The Los Angeles Times

Standing Fast for Liberty and Law, Equal Rights and Industrial Freedom

$9.00 Per Month. 75 Cents. Or 2½ Cents a Copy. | WEDNESDAY MORNING, NOVEMBER 30, 1910. | On All News Stands, Trains and Streets 5 CENTS

HOSTILE.

IRISH WAR THREATENS.

North and South Oppose Home Rule.

Defiant Warning Sent by Unionists of Emerald Isle to Balfour.

Politicians Straining Every Nerve to Rush Work in Hot Campaign.

America Features Largely in Excited Charges and Counter-Charges.

[ASSOCIATED PRESS NIGHT REPORT.]

COLCHESTER (Eng.) Nov. 29.—Riotous scenes attended the appearance here tonight of Winston Spencer Churchill, Home Secretary. Thousands congregated in the streets, jeering and shouting. Many of them gathered around Mr. Churchill's carriage, at which they threw fish, eggs and other missiles. Many of the windows in the Liberal headquarters were smashed. A large draft of police was sent out to patrol the streets.

LONDON, Nov. 29.—Politicians of all parties are straining every nerve to crowd into a few days work, that in ordinary elections is spread over weeks or months. Nearly all the heavy guns were in action tonight.

Arthur J. Balfour, leader of the opposition in the House of Commons, before a meeting in Albert Hall, where he warmly supported the referendum, described the government as puppets, dancing to the tune of John Redmond and his American paymasters.

The issues are narrowing down daily. The Conservatives make much of the menace of home rule. They proclaim the plan of the Liberals for the reform of the House of Lords means a single [illegible] and [illegible] to the [illegible] and [illegible] to the [illegible] of the Lords, a measure being the medium to [illegible] of the present Lords who claim that Lansdowne's referendum scheme is a snare because the parties would be unequally yoked together under it, that conservative measures would always sail smoothly through the House of Lords, while the referendum would be invoked only for Liberal bills distasteful to the Peers.

Moreover, they estimate the cost of each appeal to the people at $16,000,000.

CLEAVAGE OVER TARIFF.

An interesting factional cleavage has occurred in Balfour's party over the tariff reform. The Spectator, the spokesman of the Unionist Free Traders, has proposed that the tariff reformers pledge themselves to submit the question to a referendum if the party wins, it not being a leading issue of the campaign.

The most ardent tariff reformers, led by the Morning Post, contend that it is the foremost principle of the party.

"The Unionist party breaks into fragments," says the Post, "if a Unionist victory does not mean tariff reform."

Mr. Balfour tonight announced his willingness to leave it to a referendum. In the meantime, the leaders are making every appeal to the independent vote, believing it controls the issue.

The Irish Unionists sent a message of defiance of Home Rulers to Mr. Balfour's meeting and deputations from the Nonconformist Association of England and 600 ministers of non-Episcopal churches in Ireland have addressed Mr Balfour in opposition to home rule.

The reading of the message from the Irish Unionists at Albert Hall caused much enthusiasm.

"In all solemnity," said the message, "we now declare that home rule will bring Ireland not peace, but the sword. If an Irish Parliament is set up the Unionists of the south, allied with the men of Ulster, will not acknowledge its authority. They will neither obey its decrees nor pay its taxes."

Mr. Balfour pronounced strongly in favor of the referendum as the best method of settling deadlocks between the two houses without requiring reform of the House of Lords, and said it could be carried into effect before the House of Lords reformed. This he declared to be Lansdowne's plan.

The cost of a referendum, he said, would be nearer $1,000,000 than Liberal estimates of $10,000,000.

"Some people seem to think," continued the opposition leader, "that asking whether I would submit the tariff reform to a referendum would put me in a hole. I frankly say that tariff reform would be a great change. This election cannot be described as taking place on tariff reform simply, and I have not the least objection to submitting tariff reform to a referendum. It seems to me that our opponents should respond with the generosity of honorable combatants and say, 'we agree that home rule shall be subject to a referendum, too.'"

[illegible]ence had been broken up by the conference had been broken up by the unyielding attitude of the Lords. He said the government was threatening a revolution, based on the wants of one particular section, who boasted they had not yielded an inch from the position of Parnell.

He concluded by declaring the Cabinet was governed by its noisiest members, [illegible] governed by John Redmond, who was governed by Patrick Ford.

"Don't trust the puppets who are performing their parts on the stage," admonished Balfour.

"Don't trust the Irish wire pullers. Don't trust the American paymaster who calls for a tune. Trust alone the sound judgment and enlightened patriotism of the people of this country."

J. H. Seaverns, who was member of Parliament for the Brianton division of Lambeth in 1906, and who was at one time a resident of Boston, has become the Liberal candidate in the same constituency against Davidson Dalziel, Unionist, once a resident of New York.

Lord Joycey, who was created a Peer by the Liberals, has increased his bolt from the party because of its failure to provide for the defense of the country and for its alliance with the Socialists. It is said several other Liberal Peers are tending in the same direction.

DOGS ROUTED BY AMMONIA.

Revenue Agents Raid Oleomargarine Factory in St. Louis and Land Goods.

[BY DIRECT WIRE TO THE TIMES.]

ST. LOUIS, Nov. 29.—[Exclusive Dispatch.] Armed with ammonia guns, a squad of seven United States revenue agents raided a brick stable today, battered down two iron gates and seized more than 3000 pounds of colored oleomargarine, part of which was still warm from the vats. The raid is said to be the first of its kind ever carried out in St. Louis in the day time. The ammonia guns were taken along because the officers had information that the stable was guarded by two vicious bulldogs. As soon as they battered down the gates the dogs leaped at them, but were almost instantly overpowered by the fumes from the weapons.

ON THE GRILL.

BELMONT IS PEEVISH.

"Persecuted," Says Horseman.

Admits Magnates Financed Fight on Anti-Racing Legislation.

"But We Fought Fairly," Says Millionaire Before Investigators.

Fails to Explain by What Authority Jockey Club Levied Assessments.

[ASSOCIATED PRESS NIGHT REPORT.]

NEW YORK, Nov. 29.—August Belmont, millionaire horse owner and chairman of the Jockey Club and the Westchester Racing Association, took the witness stand this afternon and told the legislative Investigation Committee that he conisdered he had been persecuted.

"And I want to say," he added with emphasis, "that the racing asssociation and the Jockey Club fought the anti-race track bills fairly.

Mr. Belmont is the only one of a trio of prominent men identified with racing whom the committee has been able to get to testify concerning the charge that a $500,000 corruption fund was raised to combat the Hart-Agnew law, prohibiting betting on horse races, which passed the legislature in 1908.

Service has not yet been obtained on Messrs. Keene and Whitney, and their secretaries, both called as witnesses today, testified they were in Europe.

The Jockey Club, Mr. Belmont explained in his testimony today, is a close corporation of fifty members, brought into being some ten years ago by men interested in the turf. He was asked by what authority the Jockey Club had assessed $5700 on the Coney Island Jockey Club, and replied the money had not been paid as the result of an assessment, but contributed informally.

"Tell me all you know about what funds were raised, and how," said Judge Bruce.

"I can't tell you how much," answered Belmont, "but the acts of the association are public property and open to inspection, and the funds were raised pro rata among the various racing associations."

The witness admitted several conferences were held by men interested in racing.

"At one of these," he said, "the purse was made up to protect the racing association, but everything was open and well understood."

"Who was the custodian of these funds?"

"Sometimes I was," replied Mr. Belmont.

Former State Senator Reynolds followed Mr. Belmont on the stand. He is president of the Metropolitan Jockey Club, and gave a detailed list of the amount contributed by the Metropolitan to the Jockey Club. In all, he said, $32,936 had been contributed from August, 1907, to May, 1909, all subscribed by the association in a legitimate manner and not by individuals.

"Were you ever approached by any member of the Legislature saying it would be wise for your association to raise a fund?" he was asked.

"I was not," he answered.

Warns Governors Against Being Pedantic.

Woodrow Wilson,

Governor-elect of New Jersey, who yesterday in address before conference of Governors said co-operation was necessary to the regulation of business.

PRESENT PROBLEMS.

STATE CO-OPERATION NEEDED IN REGULATION OF BUSINESS.

Woodrow Wilson Warns Governors Not to Be Jealous of Federal Authority Nor to Be Sticklers at Words and Phrases, But Deal With Realities.

[ASSOCIATED PRESS NIGHT REPORT.]

FRANKFORT, (Ky.) Nov. 29—Woodrow Wilson, governor-elect of New Jersey, addressed the conference of governors here today. He said in part:

"The last sixty years have seen the great continent knit together by systems of railway and telegraph and telephone. More and more completely has the network spread over every quarter of the great area. With the perfecting of the means of intercommunication, with the swifter and swifter movement of trains, the more and more rapid growth of traffic business has spread itself with a new organization and volume.

"No wonder we began to turn to the national government to regulate, in the name of the soverign nation itself, what has become a force as great as the nation in its scope and consequence.

"The great organization of business seemed to play with the states, to take advantage of the variety of laws, to make terms of their own with one state at a time, and by one device or another to dominate whatever they chose.

NEW PROBLEM.

"A new problem was presented to us. We still did not desire rigid uniformity of law, even in these matters of common concern. It was still desirable that the states adapt their regulation of the new forces to their own conditions. To put federal law back of the great corporations would have been to give them the right to dominate and override local conditions, to equip them with the majesty and supremacy of the law which created and regulated them, and to level the variety of communities before them.

"No absolute, uniform set of rules are likely to fit the infinitely various circumstances of the states and their people. Hence this conference.

"We have no foolish or pedantic jealousy of federal power. But we do not believe the intervention of federal power is either necessary or desirable. We are not attempting a task of mediation; neither are we trying to stand off revolution.

"We ought not to allow ourselves to be pedants, stickling at words and phrases. We ought to deal with realities and deal with them frankly. Let us distinguish local power from personal influence, the two things ought to be easily distinguishable.

OPEN LEADERSHIP.

"I am sure that I am not mistaken when I say that the people are calling for open leadership and that they wish

(Continued on Second Page.)

ROMANTIC.

LIVED LONG AS INDIAN.

Interesting Tale of Frontier.

Comanche Chief Recovers Remains of Mother, White Woman.

Captured When Child of Nine, Grows Up to Savage Life.

Coffin Smuggled Across Texas Border at Dead of Night.

[BY DIRECT WIRE TO THE TIMES.]

LAWTON (Okla.) Nov. 29.—[Exclusive Dispatch.] Quanah Parker, the famous half-breed chieftain of the Comanche Indians, returned to Cache today, bearing with him the remains of his white mother, Cynthia Ann Parker, which for years have lain in an unmarked grave near Poynon Station, Tex.

In order to secure the remains the Indian chief was compelled to enlist the assistance of whites, enter the cemetery at night and smuggle the coffin across the Oklahoma border, Texas authorities refusing to recognize his right to remove the body.

A romantic story of life among the Indians is recalled by the incident. In 1836 Parker's Fort, near what is now the site of Novasota, Tex., was raided by Comanche Indians and among the captives taken were Benjamin Parker and his daughter Cynthia, then a child of nine years. Parker, it is supposed, was killed by the Indians, and the same fate was believed to have overtaken the little girl until the early part of 1860.

WHITE WOMAN RECAPTURED.

In that year the same band of Comanches, under Peta Nocona, for whom the town of Nocona was named, made a raid through Parker and adjoining counties, and was later pursued by a troop of United States cavalry and a company of Texas rangers, the latter under the command of the late Gov. Sull Ross. The Indians were overtaken and surprised in a camp established on the Pease River in the Panhandle district. After the fight a woman carrying a baby was captured.

This woman turned out to be Cynthia Ann Parker, the missing daughter of Benjamin Parker. She had grown up in captivity and married the Chief of the Otos, Peta Nocona, who was killed during the engagement. After her rescue, it is said, she pined for the life of savage freedom to which she had become accustomed, and several years later died and was buried in the Fosterville graveyard near Poynon Station.

INDIANS REFUSE RANSOM.

Cynthia Ann Parker is described as a handsome woman, with large, grey eyes and regular features, weighing about 125 pounds. At one time a trader among the Comanches heard of a white girl who had been adopted by the Indians and went to the tribe, offering a ransom for her. He was told that all the money in the possession of the Great White Father could not buy her. Cynthia Ann was standing near by at the time of the negotiations, but the trader could not induce her to utter a word. He formed the conclusion that the Indians had told her it was his intention to carry her away and torture her if she spoke a word of English.

Recently Congress made an appropriation of $1000 for the erection of a monument to mark her resting place. The body is now at Post Oak Mission, four miles northwest of Cache, in the Wichita mountains, awaiting burial.

REPUBLIC FOR ENGLISH LADS.

Nobility and Clergy Indorse Plan to Found Village on George Junior Principles.

[BY DIRECT WIRE TO THE TIMES.]

LONDON, Nov. 29.—[Exclusive Dispatch.] England is to have a George Junior republic modeled after the little commonwealth founded about fifteen years ago by William R. George at Freeville, near Ithaca, N. Y. The leading spirit in the movement is George Montague, nephew and heir of Lord Sandwich. Associated with Mr. Montague, who got his enthusiasm for the republic idea from his American wife, Alberta Sturges, of New York, are the Archbishop of York and a stepson of the bishop of London.

The first meeting with reference to the project has taken place at the Montague residence in London. It was advised by Thomas Mott Osborne of New York, president of the "Freeville State." The next meeting, which will be attended by thirty or forty persons of wealth and influence, will be held on the evening of December 13 to collect money and form committees.

COUNT BECOMES PRINCE.

BERLIN, Nov. 29.—Count Hermann Von Hatzfeldt-Wildenburg, in consequence of the death of his cousin, Prince Franz Von Hatzfeldt-Wildenburg, inherits the title and immense properties of the latter. The count's mother was Helene Isabelle Susanne Moulton, an American born in Paris. He is now German minister at Cairo and was formerly first secretary of the German embassy at Washington.

GAYNOR'S ASSAILANT INDICTED.

NEW YORK, Nov. 29.—James J. Gallagher, who shot Mayor Gaynor [illegible] June, was indicted today by the grand jury in Hudson county, N. J., charged with assault with intent to kill the Mayor and William Edwards, street cleaning commissioner. Another charge placed against Gallagher was that of carrying concealed weapons.

TSCHERTKOFF GETS BLAME.

BITTER.

TOLSTOI'S TROUBLES LAID AT DOOR OF FRIEND.

Son of Famous Russian Author Bitterly Comments on Malign Influence of Dead Man's Literary Agent, Which He Claims Broke Up Family Life and Home.

[ASSOCIATED PRESS NIGHT REPORT.]

ST. PETERSBURG, Nov. 29.—Count Leo Tolstoi publishes a bitter denunciation of Count Tschertkoff, the intimate friend and literary agent of the late Count Tolstoi. The son declares that Tschertkoff was the worst enemy his father had in all educated Russia and the civilized world, and that he was directly guilty of the tragedy of Yasnaya Poliana.

"The malign influence of Tschertkoff," writes Count Leo, "caused the premature death of my father, his superhuman sufferings and the separation from his family.

"But for his literary agent," the son adds, "my father would have lived for many years peacefully at Yasnaya Poliana with the family who loved him and whom he loved so devotedly. The arrival of Tschertkoff was the beginning of the end."

CONFESSES THEFT.

LOUISVILLE (Ky.) Nov. 29.—August Ropke entered a plea of guilty today to five counts of the indictment charging him with embezzlement of the funds of the Fidelity Trust Company. The total of his defalcations was $1,490,000. The amount was reduced by recoveries to $1,000,000. Ropke was given a sentence of from ten to eighteen years in the penitentiary, this penalty covering all of his offenses. Ropke was secretary of the company's banking department.

CITY TO RUN PAWNSHOP.

Kansas City Inaugurates Plan to Save Unfortunates from Grasp of Shylocks.

[BY DIRECT WIRE TO THE TIMES.]

KANSAS CITY (Mo.) Nov. 29.—[Exclusive Dispatch.] A public loan shop, to be operated under the direction of the board of public welfare, and for the purpose of financially aiding unfortunates who have heretofore been in the grasp of shylocks, will be opened for business December 1. Mortgageable articles may be pledged for the amounts of money needed and a rate of interest will be charged within reach of all. As many persons as possible will be discouraged from borrowing. The money that is needed for this remedial work will be furnished the loan shop by those responsible for its organization.

WRANGLING.

CHINESE OBJECT TO AMERICAN CONTROL OF CURRENCY REFORM.

[ASSOCIATED PRESS NIGHT REPORT.]

PEKING, Nov. 29.—Serious doubt that a rejected loan of $50,000,000 to China by an American financial syndicate will be concluded, is expressed in Peking. Difficulties have arisen, among them unwillingness of China to accept a foreign financial advisor. Without such control it is said the promoters are unwilling to supply the loan.

The present is recognized as a crucial period in the history of China. If borrowed millions are squandered any calamity will be possible—even a revolution, and the partition of the empire.

The Chinese have never been more sensitive to foreign usurpation of authority than now and they look on the proposition to give the foreign financial group control of the currency reform, to which the loan was to be devoted, as a further menace to their integrity, of which the new Senate and the parliamentary party throughout the country is especially jealous.

The opposition of the Chinese people, however, is not the only barrier. European banking groups which have been invited to participate with the Americans are not expected to agree to an American advisor to the Chinese government. Furthermore, while the preliminary agreement stipulated that the Americans were to retain control of the bond issue, the French, Germans and British are expected to demand an equal participation, requiring also that they become signatories to the final compact. If eventually successful, the loan is not likely to take the form of an American enterprise.

An imperial edict issued on October 29 authorized a 5 per cent. loan of $50,000,000 from a group of American financiers who were to take a bond issue at 95 to cover the loan.

The loaning syndicate was made up of J. P. Morgan & Company, Kuhn, Loeb & Company, the National City Bank and the First National Bank, all of New York City.

On November 10 an agreement was signed in London by which English, German and French bankers were made participants in the loan. The banking houses concerned were the Morgan houses, the Hongkong and Shanghai Banking Company, the Bank of Indo-China and the Deutsche East Asiatic Bank.

LOVE FINDS WAY.

TO JOIN LOVER, PLUCKY GIRL RISKS NECK ON KNOTTED ROPE.

[BY DIRECT WIRE TO THE TIMES.]

NEW YORK, Nov. 29.—[Exclusive Dispatch.] It became known today that Miss Fifi May Blake climbed out of a four-story window and came down hand over hand on a knotted rope when she eloped from her father's home, No. 337 West Eighty-fifth street, Saturday night with Howard T. Walker. To one who looks up from the street to the dizzy height of the brown stone front of Mr. Blake's home, just off Riverside Drive, such a feat seems an impossibility, but Daniel M. Polsley, the best man, who aided in the escape, gives his word for it.

Mr. Polsley was able to sit up today in his Stuyvesant Park studio. He has been ill with a severe cold he caught in his all-night vigil before the Blake home. He went to Stamford with the young couple for the wedding, which took place about 5 o'clock in the morning, and did not get medical aid until he returned to New York.

The former Miss Blake is 21 and Walker 24 years of age. Mr. Walker's father, Mr. Polsley says, is a capitalist of Canada, and young Walker is well supplied with money.

Miss Blake is the only daughter of a wealthy retired business man. Mr. Blake wanted his daughter to wait three years, especially as the prospective bridegroom intends going into business in New York.

It was the intention of the Blake family to sail for Europe this week, taking Miss Fifi along, so on Saturday the young couple started to do or die. They had planned to meet at the Fulton-street subway station, but Miss Blake's parents would not let her out of the house. A message was smuggled in to Miss Blake, telling her Polsley and Walker were on the job outside. About 10 o'clock Miss Fifi got a clothes line and tied knots in it. Then she tied one end of it to her bed, raised the window, there was a flurry of white fingers and she came down safely

TALE OF CRIME.

WOMAN TELLS TRAGIC STORY.

Describes Crime Leading to Burning of Mexican.

Ranchman's Wife Shot Down in Cold Blood.

Motive Will Probably Ever Remain Mystery.

[BY DIRECT WIRE TO THE TIMES.]

MEXICO CITY, Nov. 29.—[Exclusive Dispatch.] That the reason for the murder of Mrs. Lem Henderson by Antonio Rodriguez will never be known is proved in a letter written to a friend in Mexico City by Mrs. F. Stieber, the Postmistress of Rock Spring, Tex., near which town the crime was committed. The communication gives some details of the outrage not previously published and intimates that any ordinary group of civilized men, whether grangers of Texas or students of Mexico City, stirred to frenzy by the thought of a wantonly murdered mother prone upon her doorstep, her year-old baby crawling in her blood, might have been wrought to such a passion as to take similar revenge. Mrs. Stieber's letter is in part as follows:

"This murderer, reported to be a Mexican, by the name of Rodriguez, was unknown in this vcinity. He had been working for a man by the name of Henderson, forty-five miles from this place. From that employer he stole a hat and then on the way to Rock Springs he stole a horse and a gun from other parties.

SHOOTS WOMAN TWICE.

"He cut across country about sixty miles to the Lem Henderson ranch, which is eighteen miles northeast of Rock Springs. Mr. Henderson, his 10-year-old son and a Mexican hand were riding to another well to look after cattle and met the murderer going toward their ranch, but thought nothing of it, as Mexicans are often passing that way.

"Rodriguez rode up to a Mexican camp, stopped and looked in and then rode on 300 yards to the gate, which is 150 yards from the Henderson house. At the gate he tied his horse and then walked to the rear of the house, where Mrs. Henderson was sewing on the back porch.

"The Mexican said something to Mrs. Henderson and then shot her through the heart. She ran a few steps toward her year-old baby and the assassin shot her again with a 30-30 gun through the base of the skull.

MOTIVE A MYSTERY.

"The only eye witness beside the infant was Mrs. Henderson's little daughter, 7 years of age. No one knows why he committed the crime, as he was unknown to Mr. Henderson and a stranger. He looked and walked like an Indian and the latest reports are that he was an American citizen.

"The horse which the murderer stole from parties for whom he had worked was found in the small corral, he having taken instead one of the Henderson horses to flee from the ranch. All the men in this vicinity were on the hunt. They trailed him twenty-five miles through the pastures, where he had cut fences on his way to the Henderson ranch, and he went straight back, trying to get across the Rio Grande, we supposed.

MURDERER BURNED.

"The fugitive stopped at a camp for breakfast and was there captured by the owner who, assisted by a Mexican herder, held him until an automobile party went out to see if he was the man wanted. He acknowledged murdering Mrs. Henderson, but refused to give any reason. When captured he had Mr. Henderson's horse.

"The people were so outraged that they burned the murderer while we were at the cemetery, before Mrs. Henderson's remains were consigned to the grave. We saw the smoke and some one said they were burning him. Mrs. Henderson was buried with the honors of the Eastern Star order.

BURNING JUSTIFIED.

"We are not heathen here. We have churches and schools and are up-to-date in many ways. But we resent wrongs such as that unknown fiend committed. Though the women were horrified at the thought of the burning, men are different. If we women had had our way we would have let the law take its course. Yet the affair was horrible and even the consul, who has been here investigating, does not condemn us.

"When the men thought of that little baby wallowing in its mother's life blood it turned them into frenzy and they were ready to do most anything without counting the cost or stopping to think. We hope that matter will soon be ended to the satisfaction of both governments."

CARRY GUNS.

REBELS RECRUIT AT SAN DIEGO.

POLICE OF SOUTHERN CITY ROUND THEM UP.

Quiet and Orderly Crowds Congregate and Hold Secret Conferences and the Names of Madero and Reyes Are Frequently Heard.

SAN DIEGO, Nov. 29.—Secret conference between Lieut.-Gov. Jose La Roque of Tia Juana, Lower California, and Senor Lozano, Mexican Consul in Los Angeles have been held in San Diego within the past day or two and this in connection with the circulation of a Mexican revolutionary organ in San Diego and Tia Juana and the presence of scores of strange and apparently wealthy Mexicans in various hotels is believed to indicate trouble for the Mexican officials in Lower California.

So far there has been no hint in Ensenada or La Paz or any of the villages of Lower California of trouble but the border line is being closely watched and firearms of any description are barred. Coincident with this fact is that the San Diego police have rounded up more than a score of Mexicans lately, alleged suspicious characters, and when searched, every one of them was armed.

The statements made in Los Angeles to the effect that revolutionary recruits were being brought to Mexican ports through San Diego, is borne out by the noticeably increased number of sons of the land of "Manana" noticed about town, particularly in the water front districts. About the saloons in that locality they have been congregating of late in unusual numbers. The class which now hangs about these resorts is different, being for the most part quiet and orderly. Frequently in their conversation the names of Madero and Reyes are heard.

Several traveling men who have recently been in San Diego after making trips down the west coast of Mexico, state that at the ports they have visited, notably Ensenada and La Paz, there does not seem to be any revolutionary spirit. At Mazatlan and Guaymas, however, things are uncertain. Troops are mobilized at those places as well as at Culiacan, capital of Sinaola, and Hermosillo, capital of Senora, a short distance above Guaymas.

REPUBLIC TRANQUIL EXCEPT CHIHUAHUA.

[ASSOCIATED PRESS NIGHT REPORT.]

WASHINGTON, Nov. 29.—The Mexican Minister of Foreign Affairs, Senor Enrique Creel, in a telegram to Mexican Ambassador de la Barra today, says:

"The whole republic is in complete tranquility excepting the district of Chihuahua, where there are still some bandits at large. The Federal troops are in pursuit."

SECRET OUT.

FOREIGNERS ARE IN CONTROL.

COMPANIES OWNED ABROAD HAVE GRIP ON SHIPPING.

Ex-Congressman Tells Committee That American Merchant Is Handicapped — Europeans Spend Money Freely to Foster Legislation Against Marine.

[ASSOCIATED PRESS NIGHT REPORT.]

NEW YORK, Nov. 29.—Testimony that steamship companies owned abroad absolutely control American shipping and have spent money freely to foster legislation against an American merchant marine, was offered today before the Congressional Committee holding sessions here to investigate charges that a steamship lobby was maintained at Washington.

William H. Douglas, who formerly represented a New York district in Congress, was the witness who made these statements.

"As conditions are now," Mr. Douglas testified, "the American merchant is handicapped. The foreign steamship owners make a rate at Hamburg, London and Paris that controls the export shipment of an article to this country. Even if the American should charter a steamer for his own freight, he would not be able to obtain additional freight to make up a cargo."

Similar conditions govern trade between the United States and South America, Mr. Douglas said, as all the lines plying between the two countries are owned abroad; and foreign steamship companies, he asserted, had spent money freely to influence sentiment against American shipping.

"While you were a member of Congress, did you ever know of money being spent there by agents to influence legislation, through the giving of dinners or anything else?"

"I think there was."

Mr. Douglas added that, although foreign companies had used whatever influence they possessed in shipping legislation and had paid men to represent them in Washington, he believed that, strictly speaking, they had not violated any law.

NOTABLE.

WAR CHARACTER DIES ON SLOPE.

DORANCE ATWATER MEETS END IN SAN FRANCISCO.

Achieved Fame by Keeping Secret Record of Prisoners Dying at Andersonville During Days of Sixty-four—Services Only Recently Recognized by Government.

[ASSOCIATED PRESS NIGHT REPORT.]

MERIDEN (Conn.) Nov. 29.—A message from San Francisco to Francis Atwater, a newspaper publisher of this city, today brought word of the death of his brother, Dorance Atwater, widely known as the man who made the secret records of the death of Federal prisoners in the Confederate military prison at Andersonville.

Mr. Atwater, born in this State, at the age of sixteen listed for the war with the First Squadron Connecticut Cavalry, and later served with Harris' Light Cavalry of New York. He was taken prisoner in February, 1864, and esnt to Andersonville prison, where he was detailed as clerk to make record for the prison of the deaths among the Federal prisoners. Suspecting that the list as compiled by him was not being sent to the government, Mr. Atwater made a duplicate of the list given the prison authorities, keeping it from their knowledge. His list contained some 13,000 names.

When in 1865 he was sent to the parole camp at Annapolis, he carried this list with him, secreted in the lining of his coat.

The question of the ownership of the list caused considerable litigation. But recently recognition of his service was given Mr. Atwater by the government.

He leaves a widow, who before her marriage to him, was a princess in the island of Tahiti, one of the Society Island group.

Jonathan Dwight.

NEW YORK, Nov. 29.—Jonathan Dwight, retired engineer and railroad builder, is dead at his home, in his 80th year. He was a second cousin of President Timothy Dwight of Yale, but was born in Boston and graduated from Harvard in 1852. H rowed in the Harvard boat in the first Harvard-Yale boat race in 1852 on Lake Winnepecaukee, Harvard winning. After leaving Harvard, Mr. Dwight went to West-Point and studied civil engineering. Leaving West Point he went West for a while and helped to build railroads. He had a great part in building one of the first railroads across the Mississippi, the Hannibal and St. Joe. In 1872 he settled at Madison, N. J., as a consulting engineer and was for a long time one of the chief engineers of the New York. He had charge of the laying of the foundation of the Statue of Liberty.

Judge Robert W. Wright.

ROCKFORD (Ill.) Nov. 29.—Robert W. Wright of Belvidere, Judge of the Seventeenth Judicial Circuit, died today in Mercy Hospital, Chicago, of injuries received in a fall at Waukegan last week. He was 48 years old and was serving his second term on the bench.

Etienne Prosper-Borne Bellecour.

PARIS, Nov. 29.—Etienne Prosper-Borne Bellecour, the landscape and portrait painter, died here today. He was born at Boulogne-Sur-Mer in 1839

FOLLOWS SANTA FE TRAIL.

SEA TO SEA AUTO HIGHWAY BLAZED BY WESTGARD'S CAR.

Plucky Wife of Touring Club President Suffers Hardships of the Transcontinental Run of the Premier from New York to Los Angeles—Welcome Into City One of Warmest Ever Extended to Tourer.

AL. WESTGARD, representative of the department of Public Roads at Washington, and President of the Touring Club of America, reached here yesterday in the four-cylinder Premier, which was used to blaze the proposed automobile highway from the Atlantic to the Pacific. Over 4186 miles of road, part of the way in a direct line to Los Angeles, Westgard followed a route which he proved is the most desirable from the metropolis of the East to the metropolis of the West.

Mrs. Westgard, wife of the man who first planned the great highway from ocean to ocean, was plucky enough to make the drive in the Premier. Lost for days in the high hills, almost perishing in a deep snowdrift, and suffering hardships, which few women are forced to undergo, Mrs. Westgard came through and is in perfect health at present, though tired from the effects of the long journey. Over the roughest roads on earth, across mountains of volcanic rock, and through a desert of dreary sand this enthusiastic woman journeyed and never left the car.

Though a railroad train would have proved far easier at times, Mrs. Westgard wanted to enjoy the scenery of the far distant West. She emphasizes the statement of her husband that the roads followed are most enjoyable. The high cliffs, the mallapi rock, the deep canons and the long stretches of wilderness are to prove a route which tourists will enjoy far better than the wonderlands of Europe according to the wife of the Touring Club president.

GREAT HIGHWAY.

R. F. McNamara another member of the party drove and H. C. Dunn a newspaper man took pictures. The route was carefully mapped and a report of the trip with the condition of the roads is to be presented to the officials at Washington.

From New York the Premier was driven to Rochester and from there the route followed is some day to be the great automobile turnpike, the dream of Westgard who is a booster for good roads. After leaving Chicago the Premier made Kansas City then followed the Santa Fe trail in an almost direct line to Los Angeles.

This is the route which Westgard has chosen for the boulevard. After leaving New York, Rochester and Buffalo were visited and the line was crossed into Ohio. The next large city was Cleveland and then Columbus, O., was made. From there the car was sent to Indianapolis and then to Chicago.

The hub of the Middle West is on the great highway which Westgard has mapped out. From the Windy City the Premier was driven to Davenport Iowa, and then to Omaha, Neb., and on to Kansas City. This route is well known and is carefully marked on the map. It has been followed a number of times by automobiles. The beaten path was left at Kansas and the Santa Fe trail was entered.

OLD SANTA FE.

One of the places touched on the Santa Fe trail was La Junta, Colo. The Premier climbed to Trinidad and then to Raton, N. M., and on to Santa Fe. There was a stop at Albuquerque and the stunt of the trip was begun from there. In a direct line through the wilderness Westgard blazed the trail. He did what automobiles have seldom done before. He went into the highlands for nine days and for that length of time was removed from all communication with railroads, telegraps lines, and with repair shops.

These four people, in a stock four-cylinder car, climbed ugly grades crossed mountains of mallapi rock, drove through deep gulches where practically no roads exist and emerged into civilization without having had engine trouble and with only two punctures.

Where an automobile had never been seen before the Premier was driven. The natives saw the car and wondered as the machine pulled itself into the remote villages. It was a treat for those who live far from the centers of population. The car was admired by the farmers and residents of the high hills who marveled that a machine could be driven so far from any city of importance.

When Nason's ranch, in the White Mountains country, was reached, the Premier had no gasoline. There are gasoline pumps there and the gas is hauled from miles away in wagons. Westgard and his party secured gasoline there and at old Fort Apache, where the gas supply was exhausted again, the government station officials supplied the much-needed gas and oil for the trip through the Arizona country to Phoenix.

FAR, FAR AWAY.

This remarkable feat took the car through a country which is to form a part of the straight line route from Albuquerque to Phoenix. This is the district which Westgard says is the most spectacular of any in America. He followed the old trail which the camping wagons and prairie schooners traversed so long ago. He says the route can be rebuilt at small expense and he is satisfied that it is feasible to make this the route to be followed in the near future by scores of automobiles. The mere fact that a highway can be built through all the countries through which the road passes from New York to Los Angeles, makes motorists in this city and throughout the country enthusiastic.

Governors of each State entered and traversed by the Premier, were among those who welcomed the proposition. Westgard outlined his plan and the officials in each county were asked for their opinions on the proposition. Plenty of money will be needed and a government appropriation is possible. The counties are to benefit most by the boulevard from sea to sea.

The welcome into Los Angeles county and then into the city was one of the warmest ever given to automobile tourers. The members of the Board of Supervisors and city officials went out to meet Westgard at the city's gates. The Premier was escorted through the city streets by an automobile parade.

Lewis Schwaebe, the Premier agent in this city, went out to greet the automobile tourers and took with him a number of Premier rooters who were proud to greet the man who is hammering in the pegs for the El Camino Real of the nation. While they are in this city Mr. and Mrs. Westgard are to be the guests of Mr. Schwaebe. The car is to be kept here and will be exhibited at the coming automobile show at Fiesta Park.

RAILROADS' SIDE.

RAILROAD PRESIDENT URGES JUSTICE OF RATE INCREASE.

Denies That Effort Is Being Made to Intimidate Country—No Hardship to Consumer Can Possibly Follow Slight Rise—Cites Freight Charges on Shoes and Hats as Example.

[BY DIRECT WIRE TO THE TIMES.]

CHICAGO, Nov. 29.—[Exclusive Dispatch.] "Railroads of this country are asking only fair treatment in the matter of the proposed increase in class rates, and they are doing so in an orderly and business-like way. They are making no threats. They are making no demands. They have presented evidence which to them seems to support their contentions, and that will be followed by arguments showing the justice of their proposition."

That was the reply made today by William C. Brown, president of the New York Central lines, when asked about the published reports of the last day or two to the effect that there was no warrant for the increased rates proposed, and that the railroads and allied interests were seeking to intimidate the country by talk of panics and hard times, in an effort to force an approval of the new schedules.

RATES LONG UNCHANGED.

For twenty-five years, railroad men say, the classification rates have remained unchanged, while the value of almost every article shipped under them has increased. Because of that increase in values, the railroads have found it necessary to increase wages, and, as a result of these changed conditions they say they are seeking for advances in certain rates, which are so small, compared with the value of the article shipped, as to be almost impossible of computation if the retailer desired to add it to the cost of articles sold.

That phase of the railroad's side of the question was made clear by Mr. Brown today by a few examples, picked at random from the proposed tariffs, of the effect of the application of those rates.

SHOES AS AN EXAMPLE.

"Let us take men's split brogans," said the railroad president. "The wholesale price of these shoes is $1.25 a pair, and the retail price $1.75 a pair. The present rate for 1000 miles from New York to Chicago, or to any point taking the Chicago rate, is 2 2-5 cents a pair. The proposed increase in rates is 5 mills a pair, making the new rate 2 9-10 cents a pair.

"Assuming that the increase in wages to railroad men made it possible to sell four pairs of shoes which otherwise could not have been sold, the profit on those four pairs would pay the increase in rate on 376 pairs of shoes.

"The wholesale price of men's vici kid, Goodyear welt shoes is $2 a pair and the retail price $3 a pair. The present rate is 1½ cents a pair for 1000 miles and the proposed increase 3-10 of 1 cent a pair, making the new rate 1 4-5 cents a pair. If the increase in wages made it possible to sell one additional pair of shoes, the difference between the wholesale and the retail price of that one pair would pay the increased freight rate on 326 pairs of these shoes.

"Take a fair quality of men's stiff hats. The wholesale price 83½ cents each, and the retail price $2. The present rate is 1 1-12 cents, the proposed increase is 1 85-100 mills, making the new rate 1 4-15 cents. The profit on the sale of one additional hat would therefore pay the increased rate on 610 hats."

Stores and Lofts for Rent.

Will be finished soon—just north of Chamber of Commerce Bldg. M. E. Hillis, agt., 521 S. Spring st.

Will be finished soon—just north of Chamber of Commerce Bldg. M. E. Hillis, agt., 521 S. Spring st.

AUCTION sale of antiques continued today at Hamburger's Old Store, 131 N. Spring.

TO Arrowhead Springs fine auto road, go today.

Makes Red Blood

and plenty of it to keep one rosy and healthy—

POSTUM

In place of coffee and tea.

"THERE'S A REASON"

AWAY WITH PIMPLES

Poslam Makes Quick Work of Eruptions and All Surface Skin Troubles.

By taking a small part of the skin affected with pimples, rash, blotches, etc., or which is unduly inflamed, itching or chafing, and applying thereto only a small quantity of poslam, an immediate demonstration may be had of the remarkable properties of this new healing agent, and enough poslam for the purpose will be mailed free of charge, upon request, by the Emergency Laboratories, 32 West Twenty-fifth street, New York City. Spots so treated are cleared and healed in 24 hours.

Poslam puts a stop to itching as soon as applied, and its readiness in healing these small surfaces is but an indication of its rapid action in the cure of all eczemas, acne, herpes, tetter, piles, barbers' and all other forms of itch, scaly scalp; in short, every surface skin affection. ("Poslam is fully much more than you claim," writes Mr. Harrison H. Allen, the author, New Gretna, N. J.)

Poslam is sold in two sizes (trial, 50 cents; regular jars, $2) by all druggists, particularly The Owl Drug Co.

WILSON'S ADVICE.

(Continued from First Page.)

their leaders to be men who represent them all. They are tired of the hide and seek of legislation as it has generally been conducted. We shall not bring clear action out of confusion until we assist at the simplification that will inevitably come when some one man undertakes in each state to keep the people informed as to every step of their business, particularly the business of legislation and to challenge all who are engaged in it to submit to the frank and clarifying processes of debate.

"Our problem is how to make our states efficient instruments in the regulation of economic conditions. It is the problem of railway regulation and of the regulation of the many other vast corporations. This is in no sense a private matter. Our corporations are not dealing with individuals so much as with communities. If those who conduct them would look at their business from that point of view and conduct themselves in the temper and spirit of public servants, there would be no need of regulation.

"So long as they do not, so long as they transact their business in the spirit of those who manage private affairs, for private gains and not for public service, regulation will be necessary.

"Here then in more particular terms, are the large items of our tasks, as we must view them in counsel together. There is, first, the task of regulation; for that we seek common principles, common ideas and aims, at the same time that we recognize that these common principles must be put into effect in our several states in somewhat different ways in order to serve local needs. We need co-operation, but can wear no straight jacket.

"The task of right regulation, in the case of common carriers, is one in which you must co-operate with one another and with the federal authorities."

WINSOME WINNIE BURIED.

Politicians Honor News Girl Who Christened Senator Platt "The Easy Boss."

[ASSOCIATED PRESS DAY REPORT.]

NEW YORK, Nov. 29.—Flowers from many well-known politicians and prominent business men today grace the bier of "Winsome Winnie" Horn, a newsgirl who for nearly twenty years had sold papers at a stand near Twenty-third street and Sixth avenue. She died yesterday. Her regular patrons in the old days included the members of the "Amen Corner" in the old Fifth Avenue Hotel, notably Senator Platt, Gov. Odell and Senator Mark Hanna.

It was "Winsome Winnie" who gave to Senator Platt the nickname, "The Easy Boss." She was a favorite also with numerous Tammany chieftains.

HOLDS COURT ON TRAIN.

New York Surrogate Transacts Business While Speeding Across Eastern State.

[ASSOCIATED PRESS DAY REPORT.]

MONTICELLO (N. Y.) Nov. 29.—Passengers on a train between Port Jervis and Binghamton were treated yesterday to an odd scene when W. L. Thornton, judge and surrogate of Sullivan county, held surrogate's court between those two points, as the train was speeding on its way.

Judge Thornton had made arrangements to hear the protested will case of the late George W. Gould of Long Eddy, and when he was called suddenly to Binghamton, he decided to hold court on board the train. Accordingly, the Gould heirs and their attorneys joined him at Port Jervis and by the time the train had left the station, the party was in the midst of the proceedings which continued to within a short distance of Binghamton.

Judge Thornton promised to give a decision within two weeks. The value of the estate is $200,000.

Stores and Lofts for Rent.

Will be finished soon—just north of Chamber of Commerce Bldg. M. E. Hillis, agt., 521 S. Spring st.

AUCTION sale of antiques continued today at Hamburger's Old Store, 131 N. Spring.

Superb Routes of Travel.

San Francisco, Eureka, Seattle, Vancouver, Victoria—STEAMERS GOVERNOR OR PRESIDENT — —Leave San Pedro, 10:15 a.m., Redondo 2:00 p.m. EVERY THURSDAY STEAMER SANTA ROSA leaves San Pedro 10:15 a.m., Redondo 1:00 p.m. Every Sunday. FOR SAN DIEGO—Daylight Ocean Excursions—leave San Pedro 10:30 a.m. every Wednesday and Saturday. Low Rates, Largest Steamers, Quickest Time, Best Service

Ticket Office 540 S. Spring St.

Phones Home F5945; Sunset, Main 47 Right reserved to change schedules

PACIFIC MAIL S. S. CO.—For Honolulu, Japan China, Manila, India and Around the World

Steamers Manchuria, Mongolia, Korea, Siberia, China, Tenyo Maru and Chiyo Maru now in service, being largest vessels sailing from the United States for the Orient, via Honolulu.

SAILINGS FROM SAN FRANCISCO.

Dec. 6th, 12th, 20th, 27th.

Sailings from Eastern Ports for all Transatlantic Steamship Lines at frequent intervals. For literature, apply to T. A. Graham, Agent, 600 South Spring Street, Corner Sixth.

SEE THE JAPANESE WARSHIPS—

Two warships will be at San Pedro harbor for eight days, beginning Dec. 18. Tickets to and from the ships at San Pedro 50c. Light lunch served free to purchasers at San Pedro. Tickets for sale at 755 S. Olive St., or at First St., San Pedro, or at cigar stand, 500 S. Broadway, Los Angeles. Get off cars at First St., San Pedro. JAPANESE SIGHT SEEING CO.

FOR SAN FRANCISCO, SEATTLE, TACOMA—

AND ALL PUGET SOUND PORTS; MODERN, FAST, STEEL VESSELS Admiral Sampson, Saturday, December 2, at 10 a. m. Through freight and passenger rates to all Northern points. ALASKA-PACIFIC S. S. CO., E. J. EDWARDS, GEN. AGT., 461 LISSNER Building. Phones—Main 348; F5726. TICKET OFFICE, 530 SOUTH SPRING ST.

$8.00 FIRST CLASS San Francisco $4.00 SECOND CLASS

Berth and meals included. PORTLAND, $14.00-$20.00; SEATTLE, $22.00-$34.00, unsurpassed accommodations. Sailing Tuesday, Thursday and Saturday. WEST COAST STEAMSHIP LINE, 536 South Spring St. Main 1200, F2222.

Theaters—Amusements

THE AUDITORIUM—At Last!

Premier Performance of the

Mlle. Anna Pavlowa

M. Mikail

and the IMPERIAL RUSSIAN

and Orchestra, Theodor

presenting the beautiful romantic two-act ballet, ing artistry! Management L. E. BEHYMER, $1.50, $1.00. Additional Performances: Thursday "The Arabian Knights"—Thursday evening sale now.

ORPHEUM THEATER—

The Standard

Orpheum

LIONEL BARRYMORE, McKEE RANKIN & Presents "THE WHITE SLAVE" A Thoughtful Drama Together with eight other including AUGUSTA and Moving Pictures Dethroning of King

Every night—10-25-50-75c.

HAMBURGER'S MAJESTIC

LOS ANGELES Direction Oliver

MATINEE TODAY.

William F

Supported by JULIE OPP and

THE WORLD AND

NIGHTS and SATURDAY MATINEE—

BEGINNING NEXT

THE SUCCESS OF THREE

MRS. WIGGS CABBAGE P

With an All-American Cast—

BELASCO THEATER—Tonight and All

LEWIS S. STONE and the Belasco Theater man's powerful play,

The Te

With Lewis S. Stone as Richard Trevenna at ONE WEEK ONLY. Regular Belasco prices.

Commencing Next

First production by LEWIS S. STONE and Gillette's famous success,

Sherlock H

With Mr. Stone in the role of Seats for "SHERLOCK HOLMES" are now on sale.

CAWSTON OSTRICH FARM—

SOUTH PASADENA—The Celebrated Farm of Cawston, have been described more than See The 150 Gigantic Birds—The Largest the World. The Factory Making Cawston Ostrich Plumes.

25c Round Trip, Including Admission

Tickets at Our City Store and P. E. R. Depot.

TAKE SOUTH PASADENA CARS ON MAIN AND

CAWSTON CITY STORE, 313 SOUTH BROADWAY

LOS ANGELES THEATER—

ANOTHER EIGHT AC

MATINEE EVERY DAY—10-25-50 Cents

MOROSCO'S BURBANK TH

LOS ANGELES' LEADING

Presenting for the first time in Los Angeles the thrilling drama of life on the plains, a romance of trigger, stirrup and lariat.

TE

NIGHTS—25c, 50c, 75c. MATINEES Saturday NEXT WEEK. "AN AM

GRAND OPERA HOUSE—

The Season's Bigge

Ferris Hartman

And his superb company Greatest musical Comedy Success

NEXT WEEK—Sam Bernard's "NEARLY A

PANTAGES THEATER—

UNEXCELLED VAUDEVILLE—AS MATINEE TODAY 2:30—TWICE NIGHTLY

6 Schenk Troupe 6

Chas. Burke & Co.

London Quartette

A BIG SHOW

GEO. J. BIRKEL RECITAL

Free Victrola and

Thursday Afterno

The feature of this week's concert will be the bring your friends. Take elevator to Third Floor.

LUNA PARK— Cor. Washington and TROUVILLE—Royal Mexican Village, Scenic Railway—Hyman's Vaudeville Theater 4 acts of vaudeville and 2 reels of pictures Open Air Skating Rink—The Diving Venus The Zoo—Refreshments. No Liquors sold

LEVY'S CAFE CHANTANT—

THE MARIMBA BAND, from the Fashion Plate THE COSMOPOLITAN Banjo King. WHY NOT RESERVE

Timely Special Ann

LOS ANGELES OSTRICH

Estab. 1906 Opposite Eastside transfer direct to

BABY OSTRI

HATCHED DAI

Excursion tickets round trip and admission.

Store 324 S. Broadway, Next

Superb Routes

SAN FRANCISCO AND P

S. S.

ROSE CITY

At 10:30 a. m. from San Pedro for San

S. S. BEAVER, Dec.

San Francisco **$5.35** Second Class.

TICKET

REDONDO BEACH—T

THE BEACH OF GREATEST CO CARS EVERY FEW MINUTES FROM ANGELES AND REDONDO RAIL

enings Along Pacific Coast.

W. McFadden, deceased; Harry H. Mayberry of Alhambra, trustee of the Los Angeles Normal School, vice H. C. Bruce, resigned. Bruce was appointed April 7, and the appointment was confirmed by the Senate, September 7. The following residents of Los Angeles were appointed to four-year terms on the State Board of Architecture for the southern district: John Kemple, Fred L. Roehing, Will S. Hebbard, S. P. Hunt and Octavius Morgan.

YOUTHFUL ELOPERS PURSUED.

Girl of Fifteen and Boy Just Out of Teens Racing for License and Wedding Ring.

[BY DIRECT WIRE TO THE TIMES.]

REDDING, Nov. 25.—[Exclusive Dispatch.] Last night Olive Hamilton, the 15-year-old daughter of John Hamilton, eloped from the family home at Oak Run, twenty-five miles east of Redding. Her disappearance was not known until her mother called her to breakfast. Getting no response, she went to her daughter's room and found it was vacant with evidence of a hurried departure on every hand.

The parents could not divine what had become of Olive until at 10 o'clock the mystery was cleared by a telephone message from Millville, ten miles away, telling them that Olive and Charles Gimblin of Whitmore had driven through town early in the day saying they were going to get a license and be married. Gimblin is only twenty-one, and had not been paying marked attention to the girl.

A description of each was telephoned to Sheriff Montgomery who repeated it to officers down the valley with instructions to arrest Gimblin for abduction and to hold the girl until the parents arrive.

NOBLEMAN WORKS ON DOCKS.

Son of German Baroness Found in Longshoreman's Garb in Tacoma, Wash.

[BY DIRECT WIRE TO THE TIMES.]

TACOMA, Nov. 29.—[Exclusive Dispatch.] A romance of two countries was revealed today when Baroness von Hertz and her son, who was working at Aberdeen as a longshoreman under the name of Teddy Parsons, were reunited after separation of twenty years.

The Baroness left Stettin, Germany, for America two decades ago, shortly after the death of her husband, Count von Hertz. Her son, then a child of four years, was left with her sister's husband, Theodore Passen. The Baronees took up medical research in this country, and in her absence the son left Germany for United States.

A long search for him was fruitless until friends of the longshoreman here saw an advertisement in a California paper, which led to the reuniting of mother and son. The Baroness and her son left today for Spokane, where the former has property.

LAWBREAKERS NIPPED.

San Francisco Cigar Dealers Accused of Selling Tobacco and "Makin's" to Boys.

[ASSOCIATED PRESS NIGHT REPORT.]

SAN FRANCISCO, Nov. 29.—On complaint of Probation Officer Willard P. Hatch, Police Judge Weller issued warrants today for the arrest of eighteen cigar dealers on a charge of selling cigarettes and tobacco to boys under the age of 16 years. Hatch has been gathering evidence for over a year, and claims to have direct evidence against the dealers for whom warrants were issued today.

Thirty warants were issued, several of the dealers being charged with three or more specific offenses. Hatch states that boys ranging in age from 6 to 16 years have been buying cigarettes and tobacco with the utmost freedom from dealers in this city.

WRONG MAN ARRESTED.

CHARLES WAGNER FREED

[ASSOCIATED PRESS DAY REPORT.]

OLYMPIA (Wash.) Nov. 29—Charles J. Wagner of Spokane, Wash., whose valise was stolen in North Yakima, Wash., and taken to Los Angeles by the thief, who afterward was caught robbing a store in the latter city and then escaped, leaving behind him Wagner's valise, left for his home last night fully exhonorated of the burglary charge which the Los Angeles authorities had preferred against him.

Wagner was arrested in Spokane and his extradition was sought by the Los Angeles authorities. He resisted and a hearing was held in Olympia.

"He is not the man," said a Los Angeles detective as soon as he saw Wagner.

COLUSA STAYS WET.

ONE OASIS IN COUNTY.

[BY DIRECT WIRE TO THE TIMES.]

COLUSA (Cal.) Nov. 29.—[Exclusive Dispatch.] After an exciting campaign lasting several weeks, Colusa decided at the polls today that the city shall remain "wet." There were 283 votes polled. Of these 229 were for saloons and 154 against.

This is the first campaign waged here against saloons and the strength of the antis was somewhat surprising. Saloon men sent autos for miles into the country to bring absent voters to the polls. A large part of Colusa county is "dry" as the result of recent elections and Colusa was the main battle ground between the two factions.

INAUGURAL BALL CALLED OFF.

Sacramento Citizens Accept Governor-Elect Johnson's Letter as Final Word.

[ASSOCIATED PRESS NIGHT REPORT.]

SACRAMENTO, Nov. 29.—Plans for the usual inaugural ball given in January to the new Governor and officials of the incoming administration, were abandoned tonight, when at a meeting of the inaugural committee headed by Mayor Beard, it was voted to call off all preparations.

A letter from Governor-elect Johnson, in which he asked that no formal recognition of the ushering in of the new administration be made, was the cause of the action. This is the first time the fete which marks the inauguration of each new Governor, and which is the chief social event of the State, has been abandoned without reason.

Four years ago, owing to illness of Governor Gillett's father, no inaugural ball was held, a reception being given later in the year.

Johnson in requesting the abandonment of the ball, said his is to be a working administration, and he wants no ceremony.

CHRISTIAN ENDEAVOR WEAK?

ST. PAUL (Minn.) Nov. 29.—"Has Christian Endeavor seen its day?" This was the question asked today of the Presbyterian Sunday-school missionaries attending the Sabbath-school Institute by Rev. Willis L. Geiston of Philadelphia. The question resulted in much heated debate. It was the concensus of opinion, however, that the society had lost much of its initial strength.

HARD LUCK.

LOCATES MINE; THEN LOSES IT.

RENO PROSPECTOR FINDS REAL EL DORADO.

Gold Quartz Assaying $80,000 to Ton Excites Whole Section and Hundreds Ready to Stampede When Discoverer Gets His Bearings Again.

[BY DIRECT WIRE TO THE TIMES.]

RENO, Nov. 29.—[Exclusive Dispatch.] Gold running $80,000 to the ton has been discovered within 150 miles of Reno, but the prospector who made the "strike" is unable to relocate his claim, having failed on two attempts to show a party of capitalists the spot. All Reno is wildly excited over the fabulous richness of the strike, and hundreds of men are in preparation to start for the "camp" as soon as it is re-discovered.

The locator of the deposit, a reputable, recognized man of this city, is in a frantic condition owing to his inability to find the spot where he picked up the ore. He refuses to allow his identity to be known. However, he has succeeded in interesting Col. Winfield Scott Proskey in the strike and the capitalist has already financed two automobile trips to the district where it is known that the deposit is located.

Discovered accidentally while the prospector was passing through the country, the claim was not staked or monumented, the locator relying on landmarks to guide him to the spot again. He brought a sack full of the ore to Reno and it assayed $21,000, $40,000 and $80,000 to the ton.

The formation is known as claverite, of the tellurium family. This is the same formation that is found in Cripple Creek, where the greatest gold-producing mines are located, and is the first discovered in this State.

BANDITS MISS HIGH GRADE.

MASKED MEN IN RICH MINE.

[ASSOCIATED PRESS NIGHT REPORT.]

WINNEMUCCA (Nev.) Nov. 29.—Three masked men who broke into the tunnel of a rich gold mine near here today, overlooked $8000 worth of high grade ore. The robbers broke down four heavy doors at the entrance to the tunnel. Meeting six miners, they made them face the wall. While one of the intruders stood guard the other two searched for treasure. In their haste they did not notice the rich ore that had already been packed in sacks and was standing in the stope.

The identity of the robbers is said to be known, and arrests are expected. The same mine was robbed four months ago of ore worth $3000.

SLOPE BRIEFS.

Requisition Issued.

SACRAMENTO, Nov. 29.—Gov. Gillett issued a requisition upon the Governor of Oregon today for the return of "Curley" Pratt, under arrest at Medford, Or., and wanted in Chico for assault upon Jessie Ballien, committed on August 18. Pratt was indicted by the Butte county grand jury October 31.

"Slaver" Gets Five Years.

PORTLAND Or.) Nov. 29.—David Westman, convicted "white slaver," was sentenced today in the United States District Court to serve five years in the Federal prison at McNeill's Island, Wash., by Judge Charles E. Wolverton.

Burke Case Called.

SANTA ROSA (Cal.) Nov. 29—The case of Dr. Willard P. Burke accused of having dynamited a tent on the grounds of his sanitarium occupied by Miss Lou Etta Smith and her infant son, was called today before Superior Judge Emmet Seawell. The proceedings, however, were brief, being limited to the drawing of the names of eighty talesmen, from which will be chosen the jury to try the defendant. An adjournment was taken until next Tuesday.

Eagle Caught at Sea.

SAN FRANCISCO, Nov. 29—A gigantic specimen of the American National bird, captured by the officers of the steam schooner Olympic when the vessel was over twenty miles from the Oregon shore on her way to this port, was presented to the San Francisco park commission yesterday. The eagle measured seven feet from tip to tip of the wings.

LOCAL TRAVELERS.

Los Angeles People Who Are Registered at Hotels in Other Cities.

[BY DIRECT WIRE TO THE TIMES.]

NEW YORK, Nov. 29.—[Exclusive Dispatch.] The following Los Angeles people are registered tonight at New York hotels: Patterson, J. Ball, Mrs. J. Ball; Herald Square, F. N. Cosby. From Pasadena: Martha Washington, Mrs. F. L. Montgomery.

IN CHICAGO.

CHICAGO, Nov. 29.—[Exclusive Dispatch.] The following Los Angeles people are registered tonight at Chicago hotels: Great Northern, J. R. Grant and family, Mrs. C. H. Bussing; La Salle, F. S. Jowett. From San Diego: Great Northern, M. Y. Wolf.

IN SAN FRANCISCO.

SAN FRANCISCO, Nov. 29.—[Exclusive Dispatch.] The following Los Angeles people are registered tonight at San Francisco hotels: Palace, F. A. Winter, Percy H. Clark, J. M. McLean, F. V. Gordon, A. L. Kemper; St. Francis, J. G. McKerty, Mrs. Rambeau, R. F. Wilson, John Burke, O. Stimson, Samuel Jacobson.

TRUST WITNESS SCARED.

CHICAGO, Nov. 29.—[Exclusive Dispatch.] Mrs. Aileen Christopher, the government's most important witness against the so-called paving brick trust and its members, recently indicted, today hesitated for two hours to go before the Federal grand jury and give further testimony, for fear her 5-year-old daughter, Aileen, would be kidnaped.

In the end Mrs. Christopher and her husband, Daniel J. Christopher, formerly a city brick inspector, talked over their differences in the District Attorney's office, while a private detective employed by Mrs. Christopher picked up the child in his arms and quickly left the Federal buildings.

Mrs. Christopher will be before the grand jury tomorrow.

Boys' 50c Union Suits.....25c
Just 92 of these, fleeced Union Suits for boys, regular price 50c, entered in this sale. While they last, each 25c. (Aisle 8.)

ARTHUR LETTS Broadway Department Store
HOME 10571. BDWY. 4944. BROADWAY COR. 4TH. LOS ANGELES.

Women's 25c Ribbed Vests and Pants.....12½c
Jersey ribbed vests and pants, vests mostly ecru and white, 31 dozen of them. Some slightly damaged. 25c ones at 12½c.

$1.25 Dressed Dolls Today 89c

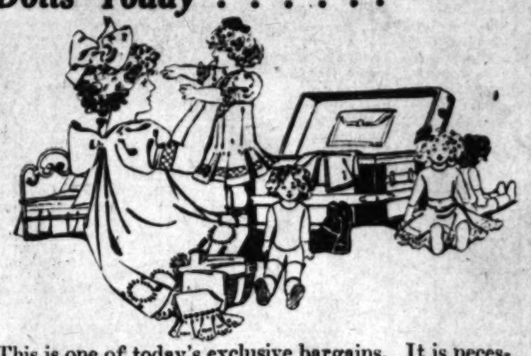

This is one of today's exclusive bargains. It is necessary that we urge you to see these pretty dolls, as we cannot adequately describe them. Excellent $1.25 values. Jointed bodies—fine bisque heads—moving eyes, some with French dresses, others with coat suits. Today's price 89c. Third floor.

89c DRESSED DOLLS 69c—Sleeping eyes—bisque heads—curly wig.

Children's $1.50 to $3.00 Buster Brown Shoes . . Half

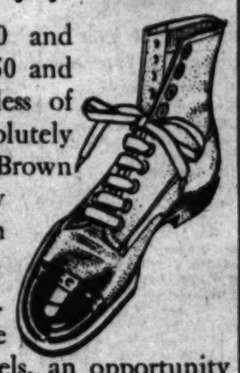

Some Styles marked $1.50 and $1.75, others of $2.00, $2.50 and $3.00 grades. But regardless of worth we're going to absolutely close out this line of Buster Brown Shoes and surely it will only take today to do it, with them priced at half.

There's a good range of sizes. The different styles include high lace and button models, an opportunity to buy good dependable shoes of the Buster Brown make at just half the marked prices.

—Aisle 7—

Special 10c Items in Drug Dept.

Most of these are 25c values. They include:

25c La Royal Face Powder
25c Egyptian Deodorizer
20c De Witt's Liver Pills
35c Baby Rattles
23c and 25c Infants' Brushes
25c Tooth Brush Cases
20c Rickskickers Toilet Soap

Choice 10c

Sale at 25c 45c, 50c, 55c Rubberset Lather Brushes. Choice 25c
35c Fearless Bulb Syringe.
75c Cloth Brushes. Aisles 6 and 7.

Groceries

Fancy Cured Bacon, lb. 28c
Washburn-C. Gold Medal Flour, sack $1.00
2 lbs. Fancy Dried Apricots ..25c
2 lbs. Unbleached English Walnuts 35c
4 lbs. Fancy C Head Rice 25c
6 lbs. Bulk Laundry Starch ...25c
6 Bars 20-Mule Team Borax White Laundry Soap 25c
Koffee-No, package 20c
Blue Label Tomato Catsup...22c

Today's Dinner 25c

Cream of Potato Soup, homemade sausage with Sweet Potatoes, or white fish, egg sauce, mashed potatoes, dessert and drink, 25c.

Roast Prime Beef au Jus 25c. Hot Mutton Sandwich, Mashed Potatoes and gravy 15c. Hot Chocolate and Cake 10c.

—Fourth Floor—

ASK ANY MUSICIAN ABOUT THE

KNABE PIANO

¶ Ask if there be another that measures up to the KNABE standard. The KNABE is known as THE PIANO, wherever civilization finds foothold.

¶ The name has been established for three generations, each generation working and striving to make the b-e-s-t, and leading in the process of piano improvement.

¶ The KNABE is as good as it looks, inside as well as outside. There is nothing false about it, and nothing that will go wrong after it is in your home for years.

Pay by the Month if you Prefer

Sold exclusively by The Fitzgerald Company 523 BROADWAY

UNIQUE

Important!

The Most Important Garment News published in Los Angeles this Season will be in Tomorrow morning's Times. Keep both eyes wide open for it.

The UNIQUE

CLOAK AND SUIT HOUSE

245 So. Broadway, Est. 1892

SCOTT SYSTEM CLOTHING

Finest Clothing in the World---Every Suit is Guaranteed to Retain Its Shape. . . . .
$15.00 to $40.00

Scott Bros.

Expert Alterations Free of Charge --- If Your Figure Is Not Good We Improve It.

You'll Look Like a Fashion Plate.

425-427 SOUTH SPRING STREET

New Store
New Stock
Opening Day, Today!
Los Angeles Music Co.
Exclusive VICTOR Dealers
805 So. Hill St., Opp. Hamburgers

JAPANESE GOODS
The Yamato, Incorporated
Largest Japanese store in U. S.
635-7 South Broadway
Next to Bullock's

Newberry's
Seven City Stores

Maxwell

1911 Maxwell Surrey
four passengers, top, gas lamps and tools complete for
$1050
Guaranteed for life.

United Motor Lo Angeles Co.
1325 S. Main St., L. A.

BOND INTEREST
Southern California Cement Co.
Will be Paid by
SOUTHERN TRUST CO.
Los Angeles

10c A BUTTON---$1 A RIP
Dutchess Trousers
...AT...
SILVERWOOD'S

Crown Combinola
The Best Player Piano
SMITH MUSIC CO.
406 W. Seventh St.

Reliable Values
At Reliable Prices
Montgomery Bros.
The Reliable Jewelers and Diamond Merchants
Broadway, Near Fourth st.

WASHINGTON.

CUT EXPENSES, SAYS MR. TAFT.

President Orders Still More Paring of Estimates.

Rock Bottom Figures Not Low Enough to Suit.

Rivers and Harbors Bill Is Rounding Into Shape.

[ASSOCIATED PRESS NIGHT REPORT.]

WASHINGTON, Nov. 29.—President Taft informed his cabinet officers today that after scrutinizing the final draft of the estimates of the various government departments for the fiscal year beginning July 1, 1911, that there must be a further and deeper cut in them; that they would not do in their present form.

In response to the urgent demands of the President, the heads of departments already had held their estimates down to what they considered rock bottom figures. The President, however, pointed out today a number of places where he declared the pruning knife could be used to advantage. Representative Alexander of New York, chairman of the House Committee on Rivers and Harbors, and Gen. Bixby, chief of engineers of the Army, were among those in the conference.

Mr. Alexander said later that the Rivers and Harbors bill to be reported to Congress would carry approximately $30,000,000 in appropriations and authorizations in accord with the report made public by the chief of engineers.

Chairman Alexander's conference with the President resulted in a general understanding as to the character of a Rivers and Harbors bill that will meet the approval of the President; and at its first meeting tomorrow, the Rivers and Harbors Committee will have before it the estimates of the War Department and the general plan to which the President is favorable.

This is the first bill to be prepared under the plan for an annual Rivers and Harbor bill.

Members of the committee have not had an opportunity to examine the estimates carefully, but it is expected the bill will be much smaller than any of those of recent years.

Estimates of appropriations needed for continuing contracts amount to about $7,000,000, while the War Department has recommended further appropriations of $22,000,000.

UNCLE TAKES A HAND.

Special Assistant to Attorney-General Appears in Suit Here Against the Southern Pacific.

Uncle Sam took a hand yesterday in the suits against the Southern Pacific involving land worth fabulous sums, and plainly showed that the Federal government desires them to come to trial in order that all the merits of the controversy may be ascertained.

W. D. Townsend, special assistant to the United States Attorney-General, spoke before Judge Ross of the United States Circuit Court during the hearing of arguments on demurrers to the complaints.

On the surface it appeared as if Townsend were giving aid to the plaintiffs, as he argued against the demurrers, but he was actuated solely by his desire to see that the government's interests did not suffer.

He declared that the most important question involved is as to whether the patents of the United States to the Southern Pacific conveyed the title to the mineral lands. He said that if they did, the property in question is no longer part of the public domain.

Guy B. Shoup and D. V. Cowden argued on behalf of the railroad company, and sought to explain that the company has acted in good faith in all of its transactions with the government and that its title is not subject to attack on the ground that it has been fraudulently obtained.

The arguments closed yesterday afternoon and the proposition will be submitted on briefs. Each side will have twenty days in which to prepare it's points and citations in support of its contentions.

SUCCESS.

COAST SALMON DO WELL EAST.

NEW HAMPSHIRE LAKE HOLDS PACIFIC FISH.

Anglers Land Good-Sized "Chinnooks" Grown from Eggs Shipped from California Hatchery in 1904. Fish Commission Makes Report Showing Work Accomplished.

[ASSOCIATED PRESS DAY REPORT.]

WASHINGTON, Nov. 29.—After nearly forty years of endeavor to establish the Chinook salmon of the Pacific coast in waters of the United States where it is not indigenous, conclusive evidence of success in one instance has come to hand, according to United States Fish Commissioner George M. Bowers in his annual report to the Secretary of Commerce and Labor.

"Within the last year it has been ascertained," says Mr. Bowers, "that the species has become established in Lake Sunapee, N. H., where numerous specimens from three to five pounds in weight have been taken by anglers. This is undoubtedly the result of a plant made in 1904 by the New Hampshire Fish Commission, the eggs having been supplied from the bureau's hatchery at Bird, California. Encouraged by the outcome of this experiment, the bureau made a plant of 40,000 fingerling Chinook in Lake Champlain in the spring of 1910.

"During the year the bureau distributed 3,223,392,572 fish and fish eggs, making a record which exceeded its record year of 1909 by 4 per cent. Of this total 443,177,000 eggs and 7,425 fish were delivered to various State fish commissions and 600,000 eggs of salmon trout were shipped to Argentina, Japan and France.

The commissioner reports that the commercial fisheries of the United States represent an investment of about $95,000,000, and the value of the products derived from fisheries proper is about $6,000,000. With the exception of the mackerel and some other fisheries that for a number of years have not been so extensive as formerly, all of the more important branches of the industry are in a prosperous condition."

CUPID'S MISS.

FIRST-SIGHT LOVE, MARRIAGE, ROMANCE, AND NOW DIVORCE?

Young Barbee Hook and His Beautiful New Mexico Bride of Half a Year, Separated, and Former's Attorneys Drawing Up Papers to Make It Final, According to Close Friends.

LEGAL papers are in course of preparation whereby Barbee S. Hook, wealthy young bon vivant and clubman, will seek an absolute divorce from his young and beautiful bride of six months, according to some of his close friends.

The facts back of the approaching divorce sensation leaked out yesterday. Young Hook is presumably in San Francisco, and Mrs. Hook is staying with her mother in San Diego, where the Hooks have a ranch.

An intensely interesting romance is behind the trouble surrounding the youthful couple. Throughout it all the shadow of a handsome young lieutenant in the United States navy hovers in the background. In fact, he is understood to have been paying assiduous court to the present Mrs. Hook before she was married, while she was Miss Rebecca Pearce of Albuquerque.

GREAT WEDDING.

The wedding of Mr. and Mrs. Hook last May in New Mexico was one of the society affairs of the season. Hook had long been known as a man about town, and some had given up hope that he would ever "settle down." He paid a visit to Albuquerque and met Miss Pearce, who was about 18 years old and one of the most beautiful young women in that region. It was a case of love at first sight as far as Hook was concerned, but rumor has whispered that it was not quite so instantaneous on the part of the bride.

Parental influence is freely spoken of by friends of the young couple as having been instrumental in hastening the marriage, which came a short time after Hook met Miss Pearce.

The dashing naval officer involved in the story had been a rival for the hand of Miss Pearce. For several months after the wedding he kept out of sight, but later reappeared at Hotel del Coronado, where the Hooks were staying. He was welcomed as a friend, and Mrs. Hook and he saw a great deal of each other.

A LETTER.

It is stated that when Mrs. Hook was recently confronted with a letter, there was a scene. Since that time—about three weeks ago—the Hooks have been separated and a divorce has been under discussion.

The Hooks have frequently traveled East and visited in St. Louis, where Mrs. W. S. Hook, the young man's mother, has a home and large business interests. They have been extensively entertained during the past summer.

Barbee S. Hook, conspicuous as a speeder, has figured in a number of sensational episodes. One of these was several years ago, when he ran down and killed a young woman with his automobile while driving at a terrific rate from Pasadena to the city, on a joy ride with two girls. He was arrested and brought to trial, but the case was finally compromised, his mother going to his rescue with a large amount of money to save him. A year ago he ran down a boy in this city, but did not fatally injure him.

Three years ago he got into the limelight when a check for $50,000, signed by him in favor of a young actress, was found on the floor of the Mission Indian grill of the Hotel Alexandria.

There are other and numerous incidents in which Hook figured, and his marriage was thought by some to have been the turning point in his rather reckless career.

Several weeks ago, when the storm clouds were about to gather, Mrs. Pearce, mother of young Mrs. Hook, arrived in San Diego, and she and her daughter have been living quietly there at No. 2246 Fourth street.

NOT AT HOME.

[BY DIRECT WIRE TO THE TIMES.]

SAN DIEGO, Nov. 29.—[Exclusive Dispatch.] Mrs. John F. Pearce and daughter, Mrs. Barbee S. Hook, reside at No. 2246 Fourth street, but are not at home tonight. Occupants of the adjoining flat say they have been absent since Sunday, but are expected back at any time. One of Hook's friends says they have gone to Los Angeles. Hook, according to a man who is very close to him, is, or has been, at the St. Francis Hotel, San Francisco, suffering from blood-poisoning.

WHERE'S HOOK?

[BY DIRECT WIRE TO THE TIMES.]

SAN FRANCISCO, Nov. 29.—[Exclusive Dispatch.] Barbee S. Hook of Los Angeles has not been around the St. Francis Hotel this evening, although he passes most of his time there as a rule. This afternoon, according to one of the bell boys, he said he was going to try and get a lower berth on the Lark tonight, as he was obliged to be in Los Angeles tomorrow. On the other hand, the head porter says he purchased a berth on the 8:20 p. m. train for Portland, and that it was called for by a man who said it was to be used by Hook. One of his friends said that he knew Hook was due to go to Portland soon to look after some of his mother's interests there. Hook does not live at the hotel, but in some apartment house near by. His friends say they do not know where the place is. They say that he has had trouble with his wife.

Mrs. Barbee S. Hook,

formerly Miss Rebecca Pearce of Albuquerque, who is separated from her husband and is expected soon to be a defendant in a divorce proceeding.

Barbee S. Hook,

whose friends say he is about to sue his bride of six months for a divorce.

DRAMATIC CLUB FORMED.

The Hermosa Dramatic Club was organized last evening under the auspices of Hermosa Lodge, No. 32, Fraternal Brotherhood. The organization was an aftermath of the presentation of a comedy, "A Regiment of Two," at Alhambra Hall, Monday evening. The organization was accomplished at a reception given last evening by Mr. and Mrs. G. W. Bailey at their residence, at No. 131 South Beaudry avenue. Mrs. Leta M. Santee was chosen president and director and G. W. Bailey was named for secretary and treasurer of the body.

AUTO THIEF TAKES ANOTHER.

While Miss Ella Rhoads of No. 2434 West Eleventh street, who has just returned from a tour of the world, was the guest of the Gamut Club last night, her electric auto was stolen from the curb. A report of the theft was made to the police, with a description of the machine.

SAN FRANCISCO WINS.

COLFAX (Iowa) Nov. 29.—After a spirited contest among the members of the directory board of the General Federation of Women's Clubs, in session here for two days, San Francisco was chosen the next meeting place of the biennial session, in June, 1912.

ONE DOSE MAKES INDIGESTION GO.

Heartburn, Gas, Dyspepsia and All Misery From Stomach Vanishes Before You Realize It.

Hundreds of Readers of The Times Will Be Forever Rid of Stomach Trouble After Taking a Little Diapepsin, Which Promptly Stops Food Fermentation and Regulates the Digestion Even in the Worst Out-of-order Stomach.

If your meals don't fit comfortably, or you feel bloated after eating, and you believe it is the food which fills you; if what little you eat lies like a lump of lead on your stomach; if there is difficulty in breathing after eating, eructations of sour, undigested food and acid, heartburn, brash or a belching of gas, you can make up your mind that you need something to stop food fermentation and cure indigestion.

To make every bite of food you eat aid in the nourishment and strength of your body, you must rid your Stomach of poisons, excessive acid and stomach gas, which sours your entire meal—interferes with digestion and causes so many sufferers of Dyspepsia, Sick Headache, Biliousness, Constipation, Griping, etc. Your case is no different—you are a stomach sufferer, though you may call it by some other name; your real and only trouble is that which you eat does not digest, but quickly ferments and sours, producing almost any unhealthy condition.

A case of Pape's Diapepsin will cost fifty cents at any Pharmacy here, and will convince any stomach sufferer five minutes after taking a single dose that Fermentation and Sour Stomach is causing the misery of Indigestion.

No matter if you call your trouble Catarrh of the Stomach, Nervousness or Gastritis, or by any other name—always remember that a certain cure is waiting at any drug store the moment you decide to begin its use.

Pape's Diapepsin will regulate any out-of-order Stomach within five minutes, and digest promptly, without any fuss or discomfort, all of any kind of food you eat.

MYSTERIOUS.

PATROL BOXES ARE PARALYZED.

PATROLMAN SHOCKED NARROWLY ESCAPES DEATH.

Electricians Search Vainly for Heavily Charged Wire Which Is in Connection With Police Line. Locate Trouble Indefinitely in Northeastern Part of the City.

All police patrol telephone boxes in the northeastern part of the Central Station district were put out of commission last night by the dropping of a high power Pacific Electric wire across one of the police wires at some point which could not be located, although many electricians looked for the trouble all night.

The first intimation came early in the evening when Patrolman John North of the Chinatown squad, one of the most efficient members of the force, tried to "ring in" from the box on the south side of the Plaza.

As he touched his key to the box, North was hurled fully fifteen feet into the street, turning flipflaps as he went. How he escaped serious injury or death is inexplicable, as the current which shocked him must have been measured in the thousands of volts.

Soon after this incident the Plaza box burst out in a pyrotechnic display that put to shame any New Year celebration ever seen in old Chinatown.

About twenty "trouble shooters" or electricians making a specialty of locating trouble, were sent out from the City Electrician's office, and the private companies rushed out their own men, but the little army of experts was baffled. The trouble could only be located as being, in a general direction, in the northeastern portion of the district. Private telephones and electric lights did not seem to be affected.

GOES FOR PASSERELLA.

Detective Leaves for Salt Lake to Bring Back Italian Accused of Playing Ingrate.

Americo Passerella, a young Italian who is accused of having played the ingrate to the Good Samaritan of his kinsman, Vincento Bove of No. 513 North Figueroa street, will return to Los Angeles. Bove is introducing an act in which he is appearing as the worm turning against Passerella. Detective Frank Carroll left yesterday for Salt Lake to bring back Passerella on a charge of grand larceny, Gov. Gillett having issued the requisition on the Governor of Utah.

Bove has prospered in this country, especially since he made his home in Los Angeles some time ago. Full of enthusiasm over his new home, Bove undertook to bring as many of his relatives over from Italy as he could afford. He began by sending Passerella his passage money from the old country to the Italy of the United States.

Passerella enjoyed himself hugely here—for a while. Then he was seized with the wander lust. He longed to see some of the country that lay back of the big mountain ranges he had passed on his way to California. Bove awoke one morning, some days since, to find Passarella gone and only 10 cents where $150 had reposed in the Bove family trunk.

The milk of human kindness turned to clabber and Bove obtained a warrant for Passarella's arrest. The young man was located and arrested in Salt Lake City. He will return to Los Angeles in two or three days, but he will find a yawning jail door instead of the open arms of a loving kinsman awaiting him this time.

PITH OF NEWS FROM THE MIDDLE WEST.

[BY DIRECT WIRE TO THE TIMES.]

CHICAGO, Nov. 29.—[Exclusive Dispatch.] A genuine cold wave struck Chicago and parts of the Middle West today. Still colder weather is predicted for tomorrow. Today's maximum temperature was 31 and the minimum 27 degrees. Middle West temperatures, the dash indicating below zero:

	Max.	Min.
Alpena	32	30
Bismarck	22	2
Cairo	40	34
Cheyenne	32	30
Cincinnati	36	28
Cleveland	34	24
Concordia	40	30
Davenport	32	20
Denver	52	48
Des Moines	34	30
Detroit	32	30
Devil's Lake	12	-6
Dodge City	46	28
Dubuque	30	26
Duluth	20	8
Escanada	26	24
Grand Rapids	30	30
Green Bay	28	24
Helena	26	22
Huron	28	12
Indianapolis	34	24
Kansas City	38	28
Marquette	26	24
Memphis	46	34
Milwaukee	28	24
Omaha	36	24
St. Louis	36	28
St. Paul	26	12
Sault Ste. Marie	28	28
Springfield, Ill.	34	22
Springfield, Mo.	44	32
Wichita	48	30

TAKES HIS PUNISHMENT.

[ASSOCIATED PRESS NIGHT REPORT.]

JEFFERSON CITY (Mo.) Nov. 29.—M. Dwight Fortner of St. Louis, under sentence to the penitentiary for forging a $12,000 check, apeared in the Supreme Court with his lawyer today, dismissed his appeal and went to the penitentiary to begin serving his sentence. Since his conviction a year ago, Fortner has been managing a hotel in El Dorado, Ark., assisted by his wife, a member of of a wealthy St. Louis family.

CARLISLE BURIED.

[ASSOCIATED PRESS DAY REPORT.]

COVINGTON (Ky.) Nov. 29.—Covington paid its last honors today to late John G. Carlisle, former Secretary of the Treasury, whose body and that of his wife, who died two years ago were interred side by side in Linden Grove cemetery.

STOLEN MONEY FOUND.

[ASSOCIATED PRESS DAY REPORT.]

MUSKOGEE (Okla.) Nov. 29.—The iron safe containing $16,600 stolen from the sub-station of the Wells Fargo Express Company here last Saturday was found last night and all the money recovered. It was under the porch of an abandoned house and had not been. O. F. Sensbaugh, W. H. Kelsey and F. O. Givens, who were arrested following the disappearance of the safe, are being held.

DRAINAGE CANAL OPENED.

[ASSOCIATED PRESS DAY REPORT.]

CHICAGO, Nov. 29.—The North Shore branch of the Sanitary District Drainage Canal, the largest project undertaken by the present Board of Trustees, was flooded today. The canal, which is expected to provide a flowage of 450,000 gallons a minute, was built at a cost of $2,700,000 and supplies a solution to sewage disposal of Evanston, Wilmette, Winnetka, Kenilworth, Grosse Point and Glencoe. It is twenty feet wide and has a fourteen-foot channel. A system of parking and ornamentation copied after that along the Seine in Paris is contemplated by Evanston and Wilmette.

THUGS TAKE PAINS.

[ASSOCIATED PRESS DAY REPORT.]

CHICAGO, Nov. 29.—Two bandits who held up and robbed Charles Moe, a contractor carpenter, seized and tied him, bundled him up in a quantity of burlap, threw him into a furniture delivery wagon, beat him into insensibility when he sought to raise an outcry and carried him far out of the city on to the prairie to rob him. When he recovered consciousness today he was unable to unfasten his hands or gain his feet and lay in the ditch beside a country road six hours before being found by farmers. today he identified two young men arrested by the police as his assailants.

THEATERS FOOT BILL.

[ASSOCIATED PRESS DAY REPORT.]

CHICAGO, Nov. 29.—Theaters that were closed and compelled to make changes in their construction after the Iroquois fire, which cost 600 lives, seven years ago, will have to bear the expense incurred by the action of the city government, according to a decision of the Appellate Court yesterday.

GOOD DEED PAID.

[ASSOCIATED PRESS DAY REPORT.]

CHICAGO, Nov. 29.—Percy Hawkins saved himself himself a fine for automobile speeding today and won the good will of the policeman who arrested him by volunteering the use of his machine in rushing to the aid of a family reported overcome by gas in their home. Hawkins was arranging with the desk sergeant for release on bail, when over the telephone came the message: "Oh hurry to 850 Sedgwick street, officer. There are three men here dying. They were overcome by gas." Hawkins insisted on the use of his machine. Municipal Judge Blake, hearing the story, dismissed Hawkins. The men overcome by gas recovered.

CHICAGO BARS "SALOME."

[ASSOCIATED PRESS DAY REPORT.]

CHICAGO, Nov. 29.—Following official criticism from the Chicago police department, the production of "Salome," in which Mary Garden had twice appeared here, was withdrawn from the Grand Opera programme Friday night. The Chief of Police informed the management that offensive features, particularly the "head" scene, should be toned down. Miss Garden strenuously objected to eliminating any of her lines of poses, and accordingly the production for that evening was withdrawn. Other artists refused to substitute their productions for the withdrawn opera and in consequence the stage will be dark Friday night.

THE TIMES INFORMATION BUREAU
531-33 SOUTH BROADWAY

Los Angeles

Hotel Alhambra
Absolutely Fire Proof
New and modern. Tourists will find
European plan. $1 day up.

"VALDEMAR"
Large lobby; parlor, reading rooms, musical
baths, near Broadway, theaters and Y. M. C. A.
Yukon Club meets here.

HOTEL DEL SOL AND NEW ANNEX
Phone 21781. Family hotel; best residence
vated and refurnished. All sunny rooms;

Resorts.

SPECIAL
Hotel Maryland
(Finest West of
Pasadena Tennis Club Tour
Events—Gentlemen's
Ladies' Open
Gentlemen's
Match between
and Maurice
Singles, mornings, at 9 o'clock;
Florence Sutton and Mary Brown,
Special-car service on Pacific
The Maryland during Tournament.
Dinners. Informal Tennis Dance,
Room.

Maryland Apartments, Pasadena
One minute from Hotel Maryland. Suites
tastefully furnished. Phone, heat, water,
rates for table board at Hotel Maryland,
meals. Manager on premises.

St. Francis Court, Pasadena
comfort and easy living. Location unsurpassed.
Hudson avenues, within easy reach of Hotel
room, dining room, three bedrooms, bathroom,
Reasonable rentals. THE HOGAN CO., 317

Santa CATALINA
—Famous for the
Fast Steamer Cabrillo—
Leaves San Pedro
Extra Boat Saturday night
Hotel Metropole Open
Banning Co. Ag'ts.

GREAT NORTHERN RAILWAY
To go EAST Via
Spokane and this
Shasta Limited
Splendid
J. W. PHALON,
Phones—

GOLDEN APTS.
1130 W. 7th St. Phone 54471.
Just Open
public parlors;
large rooms,
vator.
MAGNIFICENTLY
Extensive grounds,
class location.

Ye Alpine
Situated on Mt. Lowe. A mile above the sea.
Choice of rooms in hotel or cottages.
Telephone Passenger Dept., Pacific Electric
Bureau, for further information.

El Reposo Sanatorium
hourly, 45 minutes ride. Tent cottages, mission
Crafts. Resident physician. Trained nurses.
Coulter Building. Sanatorium Telephone,

The HOTEL at HOLLYWOOD
the ocean. Exceptionally accessible to
Paved Boulevard to city; also boulevard
ments for motorists. Cars pass hotel every
all its appointments. Home 'Phone 67011;

Bimini Hot Springs
Hotel Los Angeles

HOTEL CASA
Jas. S. Aurand. REDLANDS

Hotel Virginia, Long
The only absolutely fireproof resort hotel on the
Los Angeles. Take Pacific Electric cars, 6th and
CARL STANLEY, Manager.

HOTEL MARENGO, PASADENA
churches and parks. European $1.00 and up;

Hotel Colonial
San Francisco
Stockton St., above Sutter. Select family hotel, 110 rooms. Every modern convenience. One block from shopping and theater district. European plan $1.50 a day. American plan $3.00 a day. Sutter St. cars direct from ferry.

"Three Weeks"
is a long time, but men and women of epicurean tastes dine daily at beautiful
CAFE BRISTOL
SPRING AND FOURTH STREETS.

Balloon Route Excursions
One day for $1.00—101 miles for 100 cts. Through Hollywood, Soldiers' Home, Santa Monica, Ocean Park, Venice, Redondo Beach. Experienced guides. Last car leaves Mill Street Station at 9:40 a.m. daily.
LOS ANGELES PACIFIC
SHORT LINE TO THE SEA
ELECTRIC

CELESTINS VICHY
Natural Alkaline Water
Used at meals prevents Dyspepsia and relieves Gout and Indigestion.
Ask your Physician
CELESTINS VICHY

HE TIMES FI
FORMATION BU
531-33 SOUTH SPRING S
Advertising Copy and Subscriptions Solicited
INFORMATION AND REPORT BUREAU
...ading intending visitor of interest...
...the stockholders or to the investing...
...furnished by competent attendants, and ...
...ns and directions of railroad and ...
...ngements, descriptive literature and ...
...and descriptions. Times readers ...
...ed to writing for it, all the information ...
...tion. This service is absolutely free.
...420. Home 1420.

Los Angeles Hotels.

Alhambra 316 N
Tel.
Absolutely Fire Pro
modern. Tourists will save money by ...
pean plan. $1 day up. J. R. HAMI...

EMAR" 632 W. 6th, Cor. Hope, ...
mercial. Professional; ...
bath; 2 persons, $2 up; ...
rooming rooms; musical atmosphere, ...
...r, theaters and Y. M. C. A. Cars direct ...
...ece.

L SOL AND NEW ANNEX
...y hotel; best residence section. Close to ...
...ed. All sunny rooms; private baths, and ...

Resorts.

PECIALI
Maryland Tenni
(Finest West of Chicago.)
...ena Tennis Club Tournament Decem...
...—Gentlemen's Open Sin...
Ladies' Open Singles
Gentlemen's Invitatio...
Match between Thom...
and Maurice McLoug...
...ngs, at 9 o'clock; doubles, afterno...
...n and Mary Brown, some of the ...
...r service on Pacific Electric ...
...during Tournament. Special ...
...rnal Tennis Dance, Saturday ev...

...partments, Pasadena Cal.
...at Maryland. Suites one to six rooms ...
...Piano, heat, water, lights and maid ser...
...at Hotel Maryland, for tenants who ...
...ervices.

...Court, Pasadena, Cal.
...ng. Location unsurpassed. East Colorado ...
...to easy reach of Hotel Maryland. Mod...
...ree bedrooms, bathrooms, bath, kitchen ...
THE HOGAN CO., 317 East Colorado ...

CATALIN
—Famous for the Submarine Gar...
t Steamer Cabrillo--Da...
Leaves San Pedro daily 10:00 a.m. ...
oat Saturday night leaves San Ped...
Metropole Open A...
g Co. Ag'ts. ...

It Costs No...
To go EAST Via San Fran...
Spokane and this interesting ...
Shasta Limited Electric Li...
Splendid Service. Mo...
J. W. PHALON, T. F. & P. ...
Phones—Broadway ...

EN Just Open ...
public parlors; music ...
large rooms, sleeping ...
vator.
MAGNIFICENTLY FU...
Extensive grounds, p...
class location.

Alpine T...
...ws. A mile above the sea. ...
...n hotel or cottages. No c...
...er Dept., Pacific Electric R...
...information.

...o Sanatorium ...
...e. Tent cottages, mission bungalows. ...
...rian. Trained nurses. Moderate pri...
...atorium Telephone, Home Exchange ...

...at HOLLYWOOD ...
...ently accessible to principal ...
...ings; also boulevard just completed ...
...Cars pass hotel every seven ...
...Home 'Phone 67011; Sunset ...

...ot Springs
Los Angeles

TEL CASA L...
...d. REDLANDS

...el Virginia, Long Be...
...proof resort hotel on the Pacific C...
...Electric cars, 6th and Main ...
...ger.

...ENGO, PASADENA
European $1.00 and up; American ...

...olonial
...ncisco
...tter. Select fam...
Every modern con...
from shopping and ...
...ness plan $1.50 a ...
...$3.00 a day. Sut...
...n ferry.

...Weeks"
...men and women ...
dine daily at ...

...RISTOL
...TH STREETS.

Excursions

LOS ANGELES PACIFIC

...Stier,
...-Mordkin or...

...management ...
...information is ...
...wood corpora...
...Bartley Man...
...e a new play ...

...ew months ...
...include a large ...
...r productions. ...
...Henry Miller ...
...shortly, un...
...direction. ...
...ounce that Mr. ...
...drama, "The ...
...n for his own ...
...not fall, will ...
...s not extra...
...Mr. Stone ...
...play has only ...

...plays in "The ...
...the third, and ...

...wspaperman, ...
...night, and at ...
...w York New ...
...come out to ...
...e of his new ...
...rilles." ...
...will appear to ...
...a "The Yel...
...Candidate." ...
...mber of new ...
...premieres of ...
...n at the Be...

...osely of the ...
...w still a pe...
...erican girl? ...
...h around the ...
...ng to find out ...
...ational New ...
...t that a titled ...
...harry her. ...
...ecured her ...
...enters," in ...
...and she con...
...n Bourbons— ...
...r her hand. ...
...partment in ...
...ard from as ...
...ndering—all ...
...He says he ...
...d it, for they ...
...many months ...

...ambulating ...
...-Mordkin ...
...Angeles, from ...
...this morning. ...
...Quelle crea... ...
...fragility, ...
...nscious the ...
...utmost dan... ...
...25 years of ...
...withstand... ...
...not live on ...
...beans, but ...
...ta's meals ...
...and a fair ...
...English. ...
...is about 20 ...
...ctive brain ...
...said. He is ...
...nal ability, ...
...the ballets. ...
...g, but his ...

...ure is an ...
...of Italians, ...
...ans, Poles, ...
...This orches... ...
...membership ...
...Manhattan ...
...olidation of ...
...followed the ...
...rprise from ...

...ought from ...
...estra. Mr. ...
...teristics of ...
...his birth ...
...ecuses were ...
...When the ...
...orchestras ...
...old masters, ...
...them before ...
...estra was ...
...ngland, Mr. ...
...to London an ...
...organization ...
...Queen's Hall ...
...ment of its ...
...ception at ...
...unique body ...
...fame, at ...
...of Mlle. ...
...ent Mr. ...

...try to conduct the orchestra for their tour. In order to meet the requirements of the musicians union it was necessary for Mr. Stier to take the primary steps to become an American citizens and as he likes the country it is quite probable that he will remain here, except for brief visits to London when his orchestra has important works to present.

The company travels in a private train of seven cars and makes this "hotel on wheels" its home most of the time. Its members find their greatest pleasures in taking photgraphs of the scenes that greet them each day and have developed into practical photographers. Their collection of pictures running high into the thousands.

The Orpheus Club, before a superb audience in the Auditorium last night, again proved its right to be classed with the very first singing organizations of the entire country.

Such force, precision, shading ability and pre-eminent melodiousness, as well as an unusual facity of interpretation both light and serious, are possessions of few choruses anywhere.

In Joseph P. Dupuy the Orpheus Club has a rare leader, one who combines, as do few men, the full inspiration of youth with his mature years of experience.

Last night's programme included Harker's "I Love Thee," and Neidlinger's " O! Mother of Mine," the club; "Meister Oluf," and "Le Cor," A. Fiegier, by Francis B. Chapman, bass; Rudolf Friml, pianist, in Smetana's "By the Seashore," and three compositions of his own—Op. 27, "Melodie," Op. 32, "Revell du Printemps," and Three Dances; Dudley Buck's "Bugle Song," and "The Bold Fisherman," the club; Arthur J. Stinton, tenor, and the club in Neidlinger's "The Old Millwheel;" Mr. Friml, in a paraphrase of "The Blue Danube;" and the club in Protheroe's "The Land o' the Leal," and Schilling's "Clouds," and "Sunshine."

"Mrs. Wiggs of the Cabbage Patch," is coming to the Hamburger's Majestic next week, following the Faversham production of "The World and His Wife." Mrs. Wiggs promises to become as distinctive a character in American theatricals as Rip Van Winkle and Sis Hopkins.

La Belle Meeker, shapely and skillful physical culture girl, who with her work on the flying rings is one of the features of this week's bill at the Los Angeles Theater, was the young woman who played the role of Mlle. DeLeon, in Lew Field's production of "The Midnight Sons," during its long run in New York.

Largest Household and Office Furnishing Establishment in the West

Barker Bros ESTABLISHED 1880

724, 726, 728, 730 and 732 South Broadway Between Seventh and Eighth Sts.

"Reliability a Steadfast Rule" THE BULLETIN OF WEDNESDAY STORE NEWS "Economy as Uppermost Factor"

—Holiday Purchases May Be Selected Now and Reserved for Delivery Later Upon Payment of a Small Deposit.

—Children's Furniture Specials

—$2.50 Child's Rocker of Golden Oak—Wood seat; well finished. Specially priced for Wednesday at..... $2.15

—$2.00 Child's Willow Nursery Chair—The large size; well made; light and sanitary; special Wednesday..... $1.65

—$6.00 New Haven Collapsible Go-Cart—All metal frame; rubber tires; a light weight, yet extremely well-built and serviceable Go-cart, designed both for the comfort of the child, and the convenience of the mother; specially priced for Wednesday at..... $4.95

—$3.00 Living Room Rocker—Mahogany finish; cobbler seat, high back; specially priced for Wednesday at..... $2.45

$32.50 Golden Oak Dresser—Full swell front, with base 22x45 ins., and shaped French plate bevel mirror, 28x34 ins., claw feet; a dresser of exceptional size, style and finish for the money; specially priced for Wednesday at..... $27.65

—$45.00 Upholstered English Fireside Chair—Carved mahogany legs, spring back and seat; specially priced to call attention to our large and splendid line of fabric and muslin covered furniture, for parlor, living room, library and den use; Wednesday at..... $38.25

—$3.00 Golden Oak Dining Chair—A fine solid oak chair, box frame construction, saddle seat, French legs, well finished, and a very serviceable chair; special Wednesday at..... $2.35

—$4.75 White Enamel Mirror—Size 14x24 ins., with French plate bevel mirror, in 2½-inch frame. Special Wednesday..... $3.90

—$5.75 Vernis Martin Finish Iron Bed—Full size; a very good design, exceptionally well built. Special Wednesday..... $4.85

$4 BEDROOM ROCKER—Birdseye maple—As illustrated here; cane seat, reinforced back; a rocker which we think you will agree is an exceptional value, specially featured for Wednesday at..... $2.95

—Fancy Threefold Screens

—Fancy Three-Fold Screens—some with burlap panels, others with shirred fillings; oak and mission frames, to be specially featured Wednesday, as an advertising offering from our drapery and decorative department, at the following prices:

The Regular $4.00 Screens, Wednesday..... $2.95
The Regular $4.50 Screens, Wednesday..... $3.00
The Regular $7.50 Screens, Wednesday..... $5.50

—Fancy Curtain Nets

—Fancy Curtain Nets — a special Wednesday offering of twenty-five pieces in white and Arabian, in a variety of designs; specially priced for the one day as follows:

50c and 60c qualities, Wednesday, per yard..... 32½c
85c and 90c qualities, Wednesday, per yard..... 50c
$1.00 qualities, Wednesday, per yard..... 65c

—The Vulcan Gas Water Heater Is the One That's Safe and Economical

—VULCAN GAS WATER HEATER—With the famous Vulcan patented baffliers, which control the heat, generate it in the burner and utilize every particle of heat units. This is the Gas Water Heater that is absolutely safe, economical in operation, and moderate in cost. Wednesday—the regular $18 style, special for the one day..... $15.00

---Our Own Make of Luxurious Leather Upholstered Furniture

—FULL LEATHER UPHOLSTERED TURKISH ROCKER—As shown in picture here; fireside pattern, one of the most luxurious rockers made; a product of our own upholstery shop; very best No. 1 leather covering, tufted back and arms; plain seat; genuine leather fringe; best hair filling; rocker mounted on the famous Harrington patent springs, which respond to every motion—forward, backward or sideways. A rocker which we offer not only as an example of the superior products of our own make, but as a value which cannot be duplicated in any of the Eastern-made rockers sold in Los Angeles. Specially offered as an advertising feature, Wednesday, in black leather, at..... $40.00

—SAME ROCKER—In brown Spanish leather. Special Wednesday at..... $50.00

—Vulcan Gas Range—Style with 16-inch oven, pilot lights, four top burners, and simmering burner, and elevated broiler operated independently of oven; a range which is warranted in every particular, and one which will give you best results in your cookery, together with economy in the consumption of gas. Special Wednesday..... $28.75

..You'll Find the Largest Stock of Rockers in the City in our Display

—$6.50 LIVING-ROOM ROCKER—As illustrated above; of golden oak, quarter-sawed; wood feet. Specially priced for today at..... $5.25

—Portieres--Special

—PORTIERES—A special Wednesday offering, consisting of plain reversible double faced armures, art canvas with stencil borders, and other weaves; an excellent variety of colors and special values, as follows:

Regular $2.50 kinds, Wednesday at..... $2.50
Regular $5.00 kinds, Wednesday at..... $3.90
Regular $7.50 kinds, Wednesday at..... $5.50
Regular $9.00 kinds, Wednesday at..... $6.00
Regular $11.00 kinds, Wednesday at..... $7.50
Regular $12.00 kinds, Wednesday at..... $8.00

$12.50 MAPLE DRESSER—Exceptionally large base for a dresser of this inexpensive quality — base 21x42 inches; 20x24-inch square French plate bevel mirror, two small top drawers, two long drawers, wood knobs, special Wednesday at..... $11.25

$42.00 BRASS BED—One of the newest patterns; may be had either in three-quarter or full size; a bed which is fully guaranteed in construction, and a finish which is warranted for ten years. Special Wednesday..... $39.00

Parmelee-Dohrmann Co.
436-444 SOUTH BROADWAY

To The Early Christmas Shopper

Each day of the less than four weeks between now and Christmas will find new gift suggestions at the Parmelee-Dohrmann Store. Articles from all over the world—gifts of rare China, Cut Glass, Silverware, Italian Marble, and countless others, useful as well as beautiful. The tide of Christmas shopping has set forward. The gifts are ready.

"Ivoroy" Sets

A practical and handsome gift—half dozen knives and forks in quadruple silver plate and with the new "Ivoroy" handles.

Ivoroy is as beautiful and much more practical than genuine ivory, as it will not break, crack or loosen.

This set in attractive case, special value..... $5.00
One dozen knives alone, in case..... $6.00

Brass Tea Kettles

A useful and enjoyable gift would be one of the handsome 5 o'clock tea kettles illustrated. These kettles hold about 8 cups and are suspended over an alcohol burner by means of a decorative wrought iron stand. Price complete $6.50.

Silver Fern Dishes

These little silver Fern Dishes add greatly to the beauty of indoor ferns. They make appropriate and inexpensive gifts. Price with growing fern $2.25.

Marble Urns

This illustration is of an artistic, Italian Marble Urn, with birds of pure white, hand carved marble. Extremely ornamental and sold in various sizes at $1.00 to $4.00.

Our Balcony

is loaded with prospective Christmas gifts.

Gifts for mother and father
For husband and wife
For the home
For fiance and fiancee
For daughter and son
For the family

On the balcony will be shown the new and beautiful Patina Pottery in green or green and white, in unique effective designs, and some pieces as low as 50c.

The "Mission" Brass shown here is the very newest and handsomest effects in vases, jardinieres, etc., for the den and bungalow. Many useful articles at $50 and up.

Parmelee-Dohrmann Co.
436-444 SOUTH BROADWAY
China, Glassware, Silver, Art and Household Goods.

"Special Sales" for This Week At DESMOND'S, Cor. Spring and Third

Smoking Jackets
Bath Robes and
Lounging Robes
} At 1/4 Off

Your Choice of Anything in the House
Positively Nothing Reserved

SOLE AGENCY—
Mark-Cross & Co.'s Leather Goods
For Ladies and Gentlemen; Also
EVERWEAR HOSIERY
Largest and most complete lines of Xmas Neckwear, Hosiery, Shirts, Hats, etc., in Los Angeles.

EAST SIDE BEER

MELLOW AS MOONLIGHT

Take a stand for bounding health and drink nature's ideal health beverage—delicious East Side Beer. It strengthens, nourishes, tones—because it is not a false stimulant, but a real food drink, containing nothing but golden selected grain, malt and hops.

One dozen large bottles, $1.00; bottles returned.
Two dozen small bottles, $1.40; bottles returned.
At the best dealers, or phone the brewery, Home 10857, or East 820.
LOS ANGELES BREWING CO.

Pig 'n Whistle

(Trade Mark Registered.)
Our Imported Novelties Excel Anything Found on the Coast
C-A-N-D-I-E-S
"The taste you never forget"
Pig and Whistle Co., Inc.
224 So. Broadway

Removal Notice
STANDARD
HOMEOPATHIC PHARMACY CO.
—REMOVED TO—
316 S. Broadway
Our new and larger quarters enable us to give the most prompt and efficient

New Location
Weatherby Kayser Shoe Co.
Broadway at Fourth

Wickwire's
Clothes Shop
413 So. Hill St.
Tailoring

Children's Shoe Store
214 So. Broadway
Women's and Children's Shoes
Hosiery for Children

Go to Morro
Today for DIAMONDS
Open Saturday evenings
Morro Jeweler and Silversmith
300 Broadway, Cor. 3rd

Live Doings in Field of Sports.

END IN SIGHT.

NO FIGHTING FOR OAKLAND.

Alameda County Attorney Puts on the Screws.

"Prize Fight" Is Contest Where Knock-out Occurs.

Similar Action May Result in San Francisco.

[BY DIRECT WIRE TO THE TIMES.]

SAN FRANCISCO, Nov. 29.—[Exclusive Dispatch.] Prize fighting received a knock-out blow in Oakland and all Alameda county today when the district attorney issued a notice that no more prize fights would be allowed. According to him prize fighting is a contest in which one of the fighters is knocked out. The grand jury will back up the district attorney and will indict not only the fighters and promoters and seconds but any of the spectators who can be secured.

In San Francisco the pulling off of the Moran-Nelson fight has caused much indignation among church people and reformers, who have appealed to District Attorney Fickert to use his power to stop any future fights. Fickert took the ground before the big fight scheduled for last Fourth of July that he had no authority to interfere with boxing matches so long as the supervisors granted permits.

MORAN STARTS EAST.
MUSIC HALLS IN SIGHT.

[BY DIRECT WIRE TO THE TIMES.]

SAN FRANCISCO, Nov. 29.—[Exclusive Dispatch.] Owen Moran, accompanied by Manager Charlie Harvey and Jeff Perry, a San Francisco boy who is his sparring partner, left tonight for the East. The little Englishman, who is considered to have the best right to a bout with Ad Wolgast, will go direct to New York, where he will probably open a week's engagement in Miner's Eighth avenue house.

His movements after that are somewhat indefinite, although according to present plans, he will take as many theatrical engagements as possible. Charlie Harvey favors a tour of the English music halls. If Harvey's advice is followed Moran will reject all other offers for ring work and wait for Wolgast, providing the Cadillac champion is not too slow.

The proposition to wait until May is far fetched. Wolgast evidently wants all the glory that goes with the championship without the trouble of defending his title. Moran only weighed 128 when he met Nelson.

Nelson still claims he has a right to precedence in a fight with Wolgast. He will go to his New Mexico ranch for a few weeks.

Pug's Final Fight.

LIMA (O.) Nov. 29.—Curly Gerhart, Detroit's light weight pugilist died at noon today following a collapse after ten rounds with John McHenry here last night. The police and coroner are investigating.

Match for Dalton.

BAKERSFIELD, Nov. 29.—[Exclusive Dispatch.] Jimmie Foley, the fast Canadian lightweight, and Kid Dalton, a Los Angeles boy, will meet in a twenty round go at Maricopa on December 8. Foley recently fought a draw with Kid Scaler of Spokane and clearly outpointed Scaler, who was lucky to get a draw. Boxing contests are held at Maricopa and Taft twice a month and draw big houses.

SURPRISES.

GAMBLERS GET HARD KNOCKS.

ROYAL RIVER WAKES UP AND WINS MILE RACE.

Metropolitan Equals Track Record in Feature Event Defeating Set Back and Balronia—Raleigh Again Shows His Class by Beating Fair Field of Dogs.

[ASSOCIATED PRESS NIGHT REPORT.]

OAKLAND, Nov. 29.—Royal River proved the surprise of the sport at Emeryville today, winning the fifth race cleverly.

Metropolitan equaled the track record for the futurity course when he won the feature event today. Metropolitan led all the way winning from Setback and Balronia. Raleigh repeated his victory of yesterday by winning the third race. Results:

Six furlongs: Ellen (Van Dusen) won, Captain John (Mentry) second, Titus II (Jahnsen) third; time, 1:13 3-5. Chantilly, Emma G., Marburg, Father Stafford, Novgorod, Combury and Howard Pearson also ran.

Five and one-half furlongs: Jim Basey (Gargan) won, Pickininny (Kederis) second, Edmond Adams (Pickens) third; time, 1:06 2-5. Tripping, Starry Night, Americus and Altarec also ran.

Mile and twenty yards: Raleigh (Glass) won, Noon (Forehand) second, Madeline Musgrave (Martin) third; time, 1:41 1-5. Responseful, Edwin T. Fryer and Colonel Jack also ran.

Futurity course: Metropolitan (Selden) won, Set Back (Buxton) second, Beltronia (Pickens) third; time, 1:08 4-5. Duke of Ormonde, Kyle, Miss Picnic, Raleigh P. D., Binocular and Bit of Fortune also ran.

One mile: Royal River (Cavanaugh) won, Zahra (Radtke) second, Dovalta (Garnar) third; time, 1:40 4-5. Apologize, Sepulveda, Nebulosus, Gramercy, Nettie Trayer, Sake, Black Sheep, and Roy T. also ran.

Futurity course: E. M. Fry (Battiste) won, Billy Myer (Kirschbaum) second, Swagelater (Fisher) third; time, 1:01 1-5. Bitter Sir, Argonaut, Burning Bush, Louise B., Platoon, Frank G., Hogan, Glennadeane and Pal also ran.

JACKSONVILLE EVENTS.
HOFFMAN FINISHES FIRST.

[ASSOCIATED PRESS NIGHT REPORT.]

JACKSONVILLE (Fla.) Nov. 29.—Hoffman, in the third race today, easily disposed of a good field of sprinters. Taking the lead at the rise of the barrier, she finished a length in front of Boca Grande, with Live Wire third. Results:

Six furlongs: W. Powers won, Detect second, Idleweiss third; time, 1:14.

Mile and seventy yards: Hibernica won, Austin Sturtevant second, Billy Pullman third; time, 1:47 2-5.

Seven furlongs: Hoffman won, Boca Grande second, Live Wire third; time, 1:26 4-5.

Mile and seventy yards: Beau Brummel won, Spindle second, Ten Paces third; time, 1:46 4-5.

Six furlongs: Alfred the Great won, Kink Avondale second, Eye White third; time, 1:13 1-5.

Mile and three-sixteenths: El Fall won, St. Joseph second, Mamie Algol third; time, 2:00.

FLORIDA STRUGGLES.
JACKSON WINS TWICE.

[ASSOCIATED PRESS NIGHT REPORT.]

PENSACOLA (Fla.) Nov. 29.—E. Jackson landed two of the afternoon winners in Ben Howe and San Diver. Results:

Five furlongs: Blanche Frances won, Rose O'Neil second, D. H. Carpenter third; time, 1:06.

Five furlongs: San Diver won, Cry Baby second, Okalana third; time, 1:05 1-5.

Five furlongs: Uncle Walter won, Hancock second, Lucetta third; time, 1:05 2-5.

Six and one-half furlongs: San Gil won; Sam Bernard second, Oriflamb third; time, 1:25 1-5.

Mile: Neoskaleeta won, Mazonia second, Albion H. third; time, 1:46.

Five furlongs: Ben Howe won, Beverstein second, B. J. Swanner third; time, 1:05 4-5.

JOCKEYS IN CLOVER.
TO START BIG STABLE.

[ASSOCIATED PRESS NIGHT REPORT.]

NEW YORK, Nov. 29.—Milton Henry, the American jockey, has just returned to New York after seven years spent on the French turf in the employ of Baron Rothschild and M. de Bramand.

Henry has accumulated a fortune in stock operations on the Paris bourse through his racing connection with the Rothschilds and he returns to America for a short visit preliminary to starting a big racing establishment in France. He expects to form a partnership with Nash Turner, another American jockey, who has developed into a trainer-owner, and who is due to return to this city the first week in December.

The pair will visit Kentucky and Tennessee together for the purpose of purchasing a number of brood mares and stallions, which they expect to get at exceptionally low prices, owing to the unsettled condition of racing in the United States. Preference will be given to horses of French and English ancestry. Turner has a large estate near Chantilly, where the two former American jockeys intend to establish a breeding farm and will train their own horses for the French tracks.

Henry described France as the "greatest racing country in the world."

HORSE BUYERS BUSY.
FAIR PRICES REALIZED.

[ASSOCIATED PRESS NIGHT REPORT.]

LEXINGTON (Ky.) Nov. 29.—With scores of her women present to inspect the offerings from most of the big breeders of Kentucky, the East and the South, the annual fall auction of thoroughbreds was begun here today.

Some of the best young horses in the country are to be sold, as the sales will mark the passing of several racing stables, whose owners have decided to retire rather than risk loss from further unfavorable legislation.

Buyers are here from Chile and Canada and announce that they will purchase animals which will be used on stock farms in those countries. The best sales were:

Gun Rod, chestnut mare (10,) by Mirthful-Royal Gun, to V. W. Moore, Lexington, Ky., for $700.

Interique, brown mare (8,) by Kingston-Pink Domino, to V. W. Moore, $750.

LEMBERG HEADS LIST.
BIGGEST MONEY WINNER.

[ASSOCIATED PRESS NIGHT REPORT.]

NEW YORK, Nov. 29.—Lemberg, which won this year's English Derby, heads the list of winners for the racing season which closed last week.

Lemberg carried off $119,000—a rather slender showing when compared with the record sum made by Bayardo when he cleared $767,000 as a two-year-old.

Second place on the list for the present season goes to Winkipop, with but $75,000.

The largest winner among the owners is Lemberg's proprietor, Mr. Fairie, who won $177,000 for the season. Lord Derby is second, with $117,000, and Harry Payne Whitney, the American, third, with $70,000.

BUYS WARING FROM ANGELS.

[Associated Press Night Report.]

CLEVELAND (Ohio) Nov. 29.—President Somers, of the Cleveland American League club, tonight announced the purchase of Catcher Waring, from the Los Angeles club of the Pacific Coast League.

MEXICAN RESULTS.
RUE IN LIMELIGHT.

[ASSOCIATED PRESS NIGHT REPORT.]

CIUDAD JUAREZ (Mex.) Nov. 29.—Today being ladies' day at Terrazas Park, a big crowd of women came out to see the races. Rue, carrying top weight, easily won the feature event, at five and a half furlongs. Summary:

Six furlongs: Little Friar, won; Zeen, second; Cat, third. Time, 1:16.

Six furlongs: Mark Kennedy, won; Lucky Mose, second; Miss Cathness, third. Time, 1:15.

Six furlongs: Rio Pecos, won; Balronia, second; W. T. Overton, third. Time, 1:14 2-5.

Five and a half furlongs: Rue, won; Dubois, second; Flying Wolf, third. Time, 1:08 3-5.

Five and a half furlongs: Bob Lynch, won; Bon Ton, second; Joe Ehrich, third. Time, 1:08.

One and one-sixteenth miles: Otilo, won; John Louis, second; Fred Mulholland, third. Time, 1:47 3-5.

NEW WORLD'S RECORD.

Willie Hoppe Rubs Out Previous Mark by Making Great Run in Billiard Game.

[ASSOCIATED PRESS NIGHT REPORT.]

PHILADELPHIA, Nov. 29.—Willie Hoppe tonight broke the world's record for a high run at 18.1 billiards, in his game with Joseph Mayer, the amateur champion of this city, by piling up 155 points. The best previous record of 150 was made by Hoppe four weeks ago in New York.

Hoppe, who is to play 1800 points at 18.1 to Mayer's 1400 at 18.2, now leads in the three blocks played by 442 points, the score being: Hoppe, 1100; Mayer, 658.

Hoppe's high run tonight was 155, and his average 31 1-13. Mayer's best run was 42, with an average of 8 4-13.

In the afternoon game, Mayer scored 262 to 296 for Hoppe. Hoppe was to play 300 against 250 for Mayer. The latter made a high run of 86, while Hoppe's best effort was 60.

Hoppe's average was 21 2-14, and Mayer's 17 7-15. Tonight's score was: Hoppe, 402; Mayer, 192.

Draw in Sight.

BERLIN, Nov. 29.—Play was resumed today in the eighth game of the championship chess match between D. Janowski and Manuel Lasker. This game was adjourned Wednesday evening, when Janowski seemed to have a chance of winning, but in the play today Lasker equalized matters and when a second adjournment was declared, it was expected a draw will eventually result. The score: Lasker, 4; Janowski, 0; drawn, 3.

Appeal Granted.

BUFFALO (N. Y.) Nov. 29.—Judge Holt of the United States District Court in this city today granted an appeal from the decision recently rendered adjudicating bankrupt the Herring-Curtiss Company, aeroplane manufacturers, of Hammondsport, N. Y. The motion for appeal charged numerous errors in the statement of the company's financial status.

More Farming.

CLEVELAND, Nov. 29.—Neal Ball, utility fielder of the Cleveland baseball club, who acquired fame in the 1909 season by making a triple play unassisted, was released to the Portland, Or., club today.

Texas for Sox.

CHICAGO, Nov. 29.—President C. A. Comiskey, of the Chicago Americans announces that Mineral Wells, Texas, had been selected as the spring training camp of his team for 1911.

STRIKE IN THE DARK.

Rear-End Collision Injures Several Passengers Owing to the Power Being Shut Off.

Fully a dozen persons were slightly injured by flying glass in a tail-end collision between street cars on the private right of way of the Boyle Heights line near Virgil avenue last night.

The power was shut off from the electrical stations about 6:45 o'clock, when car No. 231, in charge of Motorman Bade, down grade, was on the way to Bimini baths. At the bottom of the grade, car No. 274 had been brought to a standstill, with all lights out, owing to the shutting off of the power.

Bade could not see the car ahead until he was almost upon it, owing to the deep shadows of the place, and the crash sent broken glass flying thick amidst the passengers. Fortunately, all escaped with only slight cuts and shock.

SERIOUS CHARGE CHARGED.

Messenger Boys Arrested for Alleged Attack on Laborer Who Was Beaten and Robbed.

Joe Rodesco and Leon Shateck, messenger boys, were arrested by Detectives Murray and McCann and locked up in the City Jail on suspicion of highway robbery.

The crime in which the boys are alleged to have been implicated is the robbery of John Carr, an aqueduct laborer, who was held up on East Third street at 2:30 o'clock yesterday morning and robbed of $110.

Carr had been in town only a few hours and, as the result of a blow, his jaw was broken. His trousers had been cut and almost ripped from him by the robbers in their haste to get at his money. He told the officers that he showed a roll of bills when offering to make a bet with a chance acquaintance in a restaurant, and that soon after he stepped out to the street, he was surrounded by seven or eight messenger boys.

GET BUSY.

NEUNER NAMED CHAIRMAN OF AVIATION COMMITTEE.

MARTIN C. NEUNER was chosen chairman of the aviation committee of citizens at a meeting held yesterday afternoon in the Chamber of Commerce hall.

There was no action taken to decide whether an aviation meet should be held—it was just taken for granted, and Chairman Neuner was empowered to select an executive committee to assist him in conducting the meet.

Buel H. Green, secretary of the Aero Club of California, was elected to fill the same position for the Aviation Committee under salary. Correspondence now in his possession as an official of the Aero Club, was turned over to the Aviation Committee by the club to be used as it sees fit.

Representatives for the Wright Brothers, Hubert Latham, Glenn Curtiss, and Radley gave the committee assurances that they would do all they could to make a meet a success.

Roy Knabenshue, chief spokesman for the aviators, said that he came to the Coast to secure contracts and that the Wrights expected certain guarantees as they did not care to take chances at this time.

The committee referred all business arrangements to the executive committee when it would be formed. Knabenshue admitted that the Wrights attached clauses in their contracts providing for licenses but that the fees are nominal.

An effort was made to present a resolution recommending that no license be recognized, but the resolution was referred to the Aero Club and at a meeting of the directors last night it was voted to leave the matter entirely in the hands of the Aviation Committee.

Another meeting has been called for Friday afternoon at 2:30 o'clock when Chairman Neuner will present a definite plan for organization and for promulgating the meet.

Hunyadi János
Natural Laxative Water
Quickly Relieves:—
Biliousness,
Sick Headache,
Stomach Disorders.
Best remedy for
CONSTIPATION

LICENSED MOTOR CAR DEALERS ASSOCIATION

Apperson and Reo — LEON T. SHETTLER, 633 S. Grand Ave. Main 7034 Home 10187

Autocar — M. S. BULKLEY & CO., N. E. Cor. Main and Washington. Both Phones.

Buick and Oldsmobile — HOWARD AUTO CO. 1144 South Olive St. F3680. Main 6777

Carter Car — AND RAPID POWER WAGON. WOOLWINE MOTOR CAR CO. 122-28 SOUTH OLIVE. Bdwy 4792; F8314

Chalmers — HUDSON. WESTERN MOTOR CAR CO. Main 3196. 727 S. Olive St. Home 10781

Detroit Electrics — California Electric Garage Co., 12TH AND OLIVE STS., LOS ANGELES. 100 E. Union St., Pasadena. Bdwy 2578; F3377

Elmore and Stearns — AND OHIO ELECTRIC. ELMORE MOTOR CAR COMPANY. 742 South Olive St. Bdwy 2334. Home F4206.

Franklin — R. C. HAMLIN, Twelfth and Olive Sts. Main 404. Home F1738

Glide — SHAFER-GOODE MOTOR CAR CO. Distributors. Home F2578. N. W. COR. 10TH AND OLIVE. Broadway 1931

Hupmobile — Also 4-Passenger Hupmobile Touring Car—Torpedo-Coupe. TRI-STATE AUTO CO. 600-604 S. OLIVE ST. M. C. NASON, Gen. Mgr. Prompt Delivery. Sub-agents wanted, California, Arizona

Jackson and Fuller — CHARLES H. THOMPSON. 1012-14 S. Main St. Bdwy. 1947. Home F8390

Knox — DOERR-BROWN CO., 1205 South Olive St. Main 7883. Home F5847

Locomobile — LOS ANGELES MOTOR CAR CO. Pico and Hill Sts. Main 2514. Home 24834

Lozier — NASH & FENIMORE, Tenth and Olive Sts. Bdwy. 1784. Home F4782

Matheson-Overland — RENTON MOTOR CAR CO. 1230 S. Main St. Main 1068. Home 10799

Mitchell — GREER-ROBBINS COMPANY, 1501 South Main St. Bdwy. 6410. Home 22813

Palmer-Singer & Simplex — Golden State Garage, 2122 W. Pico St. Phones—23587; West 182

Pierce-Arrow — W. E. BUSH, 1227-9 South Main St. Bway 4061. Home 21183

Pope-Hartford — Wm. R. Ruess Automobile Co. 1028 South Main St. Main 7278. Home F5839

Premier — PREMIER MOTOR CAR CO., L. H. Schwaebe, Pres. and Gen. Mgr. Main 679. 1127 S. OLIVE ST. F2984

Pullman — MILLER & WILLIAMS, 1140 South Olive St. Bdwy. 2367. Home F2948

Regal — BIG 4 AUTOMOBILE CO., C. S. Anthony, Prop. 1047-49 SOUTH OLIVE. Home F2533

Stevens Duryea — EASTERN MOTOR CAR CO., 825-827 South Olive St. Main 2985. Home F2985

Studebaker — E. M. F. 30. FLANDERS 20. LORD MOTOR CAR CO. 1032 S. OLIVE ST. Main 6470; Home 10346

Thomas and Mercer — Thomas-Mercer Motor Car Co., 842 So. Olive St. Main 2191. Home 10927

Winton — W. D. HOWARD MOTOR CAR CO., 1288 S. Flower St. Bdwy. 4189. Home F5689

The Above Cars will Exhibit Only at the
Big Auto Show of Licensed Cars
Fiesta Park—Christmas Eve until New Years

Don Lee — CADILLAC AGENCY, 1218 S. MAIN STREET. Main 3440. F3110

"Stoddard Dayton" — Home 10457—Bdwy. 2963. Tenth and Olive Sts.

The L. J. Christopher's CHOCOLATES and BONBONS. The Finest In the Country. All Three Stores.

J. A. Hamilton & Son — *Sole Agency for Stacy Adams Shoes, 341 South Broadway*

Now go East via New Orleans
Delightful in fall and winter months; costs no more to go East or back through New Orleans via Illinois Central Railroad. Ask any ticket agent or C. HAYDOCK, agt. Illinois Central Railroad, 118 West Sixth street, Los Angeles.

Times Direct
of Automobiles and Acc

Alco — 1911 DEMONSTRATOR. MADE BY AMERICAN. Winner of Vanderbilt Cup 1908. LOS ANGELES ALCO MOTOR SALES CO. 1240-48 So. Flower. Bdwy. 3283.

American & Ohio — CARS.

Amplex — (formerly American). Guaranteed. BEKINS MOTOR CAR CO.

Auburn — "THE MOST FOR THE". Repairing of "Tourist" cars and. parts a. W. J. BURT MOTOR CAR CO.

Babcock — Built by H. H. Babcock. 1136 S. MAIN. Home A5751.

Babcock Electric — Noted for its perfect control.

Beyster-Detroit — A Commercial. Right weight for. HAWLEY.

Brush — $550. IMMEDIATE DELIVERY. The Only One Cent Per. 1312 SOUTH GRAND AVE. Phone F1645. Agents wanted.

Corbin — CORBIN MOTOR CAR. W. M. Wheeler, Pres. 1617 SOUTH OLIVE STREET. Licensed Under

Cutting Car — It's a beauty at any price, or "BUY" on the easy payment plan. Pacific Motor Car & Accessory Co., factory representative, agent wanted.

Diamond Tires — All sizes and types. The Diamond. 1207-09 S. Main.

Empire Tires — Wear longest. A set of 4 cases. Fourteen tires to the ton of your weight. Empire Tire & Rubber Co. 8 Main St. Phone.

Fiat — THE WORLD-FAMOUS. Pacific Coast Motor Car Co. F. M. BALLARD, Gen. Mgr. F5041. Home Phone.

Firestone Tires — The Non-Skid. Strongest fabric, tough stone Tire and Rubber Co. Cor. Pico. Phone.

Ford and Velie — and Franklin. STANDARD. Twelfth and F4125

Goodyear — RAINCOAT. Headquarters for AUTO. 410 South

Goodyear Tires — Everything in. W. D. Howard. 948-950 S.

Halladay — $1150 to $1650. See our. HALLADAY MOTOR. 1224-26-28-30 S. Olive.

Haynes — First car sold in. Agents Wanted for Surrounding. HAYNES AUTO. F3276—Broadway 6194

Inter-State — THE GREATEST AUTO. 40-H.P. 5-Pass. Touring. 40-H.P. "Torpedo." "the. MORROW. 957 So. Olive.

Kissel Kar — Agt. Angeli Auto. THOS. ISSEL AUTO. C. L. LEPPO, Mgr. 113 West Pico.

Kline Kar — Glenn D. Edmonds. F2501. The Kar of.

Lexington — Burkhard-Crippen. Pico and. F4088

Owen — THE ONLY AMERICAN CAR WITH. CONTROL AND LEFT SIDE DRIVE. FOUR-DOOR BODY; LONG STROKE. RIOUS RIDING CAR EVER BUILT. OWEN AUTO. DELIVERY. PHONES—F1064; Bdwy. 2626.

Petrel — Friction Drive 22 to 40 H. P. WILLIAMS AUTOMO. 1349 So. Main.

R & L Electrics — THE. R. & L. 2114 W. 7th S. Phone.

Schacht — 1911 models now. SIEGMUND MOTOR. 1233 So. Main. F5974.

Waverley Electrics — Agency. Open day and. Accommodations for. 906-10 SOUTH.

White Garage — Men's Clothing. DESMOND'S. Corner Third and Spring.

BRENT'S

BISHOPS

Yielding **6½** Per Cent. — Los Angeles County. First Mortgage Gold. Price and particulars on. E. R. BOYDEN. Real Estate, Loans and. 236-238 Conn. Sixth and Hill Sts.

Directory
Autos and Accessories
DEMONSTRATOR HOW
Ohio
American Auto
F4268.
Formerly American Simplex
Guaranteed Self Starters
KINS MOTOR CAR CO., 1020 S.
Main 1691—F3435.
"THE MOST FOR THE MONEY"
of "Tourist" cars and manufacturers' parts a specialty.
BURT MOTOR CAR CO., 1018
H. H. Babcock Company,
1136 S. MAIN STREET.
Electric
Noted for its long life, perfect control and beauty. Home 22847; 1844 South
Detroit
HAWLEY, KING & CO.
1114-1116 So.
$550. IMMEDIATE DELIVERY
Only One Cent Per Mile Auto
GRAND AVE. Phones 22290;
Agents wanted for outside territory
CORBIN MOTOR CAR
W. M. Wheeler, Mgr.
SOUTH OLIVE STREET.
Licensed Under Selden Patent
Tires
The Diamond Rubber
1207-09 S. Main
THE WORLD-FAMOUS
Coast Motor Car Co., 1144
Tires
The Non-Blowout
Strongest fabric, toughest
Cor. Pico. Phones—Main
elie
STANDARD MOTOR
Twelfth and Olive
F4626
RAINCOAT COMPANY
Headquarters for AUTO COATS
410 South Broadway
Tires
Everything in Auto
W. D. Newerf
949-951 S.
AGENTS WANTED
HALLADAY MOTOR
1224-26-28-30 S. Olive
First car built in America
Wanted for Surrounding Territory
HAYNES AUTO SALES
Broadway 4194
THE GREATEST AUTOMOBILE
MORROW-LOOMIS
957 So. Olive.
THE ISSEL AUTOMOBILE
L. LEPPO, Mgr., Licensed
118 West Pico.
Glenn D. Edmonds Motor
F2501. 1215 S.
The Kar of Klass
Burkhard-Crippen Motor
Pico and Grand
AMERICAN CAR WITH RIGHT HAND AND LEFT SIDE DRIVE; LONG STROKE MOTOR, RUNNING CAR EVER BUILT. 1911
OWEN AUTOMOBILE
Drive 22 to 40 H. P. $950 to $1750
WILLIAMS AUTOMOBILE CO.
Main.
Electrics
THE PERFECT
R. & L. ELECTRIC
2114 W. 7th St.
1911 models now in
SIEGMUND MOTOR CAR
1233 So. Main St.
Electrics
Agency Isotta Fraschini
Garage
Open day and night.
Accommodations for
806-16 SOUTH OLIVE
Clothing
DESMOND'S
Third and Spring Streets
T'S
HOP'S COCOA
Angeles County W
First Mortgage Gold Coupon
E. R. BOYDEN & CO.
Real Estate, Loans and Investments
236-238 Cons. Realty Bldg.
Hill Sts.

WANTED—
Help, Male.

Note—Applicants for positions are advised not to enclose original recommendations in answer to ads. Send duplicates only.

WANTED—
HUMMEL BROS. & CO.,
EMPLOYMENT AGENTS.
Established 1891.
A strictly first-class reliable agency.
All kinds of help promptly furnished.
Satisfaction guaranteed.
116 and 118 E. SECOND ST.
Between Main and Los Angeles sts.
Largest and best equipped office on the Pacific Coast.
TELEPHONES—MAIN 509; HOME 10709.
Your orders and correspondence solicited.
Carpenters, concrete forms, $3.50; camp blacksmith, house painter, $3.00; truck repairer, $2.50 and house; married man, ranch, $55 and house; young man, learn carpenter trade, $2.00; milkers, $40, etc.; ranch hands, $35, etc.; plow teamsters, $35, etc.
HOTEL DEPARTMENT.
Restaurant cook, city, $15, $18; 3rd baker, $10, $12; dish washer, $8, $9 and meals; hot cake and waffle man; $10 and meals; camp baker, $50, etc.; waiter, restaurant, $10 and meals.

WANTED—
TRIMBLE'S EMPLOYMENT AGENCY,
128 S. Los Angeles st.
Main 5017. A5649.
Engineer, Caterpiller traction, $3 to $5 day; plow tender, $1.50 and board; 2 plow teamsters, $35 and board; ranch blacksmith, $60 and board; teamsters, camp, $2 day; coton pickers, $1.25 cwt.; teamsters and laborers, for railroad, Nevada, $2 up, free fare; carpenters, concrete forms, $3 and $3.50 day; pattern maker, city; milker, $40 etc.; grocery clerk, $9 week; bell boy, $20, R. & B.; new orders daily.

WANTED—STEWARD AND HEAD WAITER for good hotel, country, 2 elevator operators with hydraulic license, $35 month and $50 month; man and wife, cooking and general work, private place, $60 and found; houseman, understanding oil burner for apartment house, $40 and apartments, cook for small delicacy store, $10, no Sundays, 5 dish washers, $7 to $9 week; 6 solicitors for good proposition. Call SOUTHERN EMPLOYMENT AGENCY, 138½ S. Spring, room 7 and 8.

WANTED — COTTON PICKERS FOR IMPERIAL Valley; will pay $1.25 per hundred pounds. For further information see FRED FULLER at Natick House, room 236. 'Phone Home 10101.

WANTED—LIVE MAN IN EACH COMMUNITY to own and operate a business in his home. Can make $200 each week. Money comes in every day. Brand new business. No canvassing. No capital. Particulars free. FRANK C. VOORHIES, Desk K, Omaha, Nebr.

WANTED — ANY MAN THINKING OF learning motion picture operating as trade or or business to read advertisement under "Help Learn Trades." LOS ANGELES MOTION PICTURE OPERATORS' SCHOOL, 416 N. San Pedro st. Tel. F6691. Office 522 S. Main. Tel. Main 1209.

WANTED — CLOTHING SALESMAN, ONE who understands furnishing goods as well; prefer single man and must be a good mixer; young or middle-aged; references required; steady position for right party. Address B, box 153, TIMES OFFICE.

WANTED — AT ONCE, STRICTLY SOBER man, experienced in general electro-plating and polishing. Good chance for right man. Home 3338. Sunset 229. RIVERSIDE PLATING AND ENAMELING WORKS, 141 E. Eighth st.

WANTED — MAN TO ASSIST THE MANAGER of our delivery department. Applicant must have had practical experience in the delivery of dry goods and be well acquainted with the city. Apply to MANAGER, Ville de Paris.

WANTED — ARE YOU LOOKING FOR work? Our adv. in column "Help Wanted, Learn Trade," will point out to you a good way of getting work and being independent. Don't miss reading them. NATIONAL SCHOOL OF ENGINEERING.

WANTED — AN EXPERIENCED 'CELLO player for hotel orchestra, out of town; only those that can give first-class references as to ability and character need apply. Address MANAGER PASO ROBLES HOT SPRINGS, Paso Robles, Cal.

WANTED — 10 GOOD WHEEL BOYS AT once, over 16 years, must know the business, wages $9 per week to start, can make $10 to $12 if worth it. Pay every Thursday night. Apply 414½ S. HILL, rear of Western Sign Co.

WANTED—
Experienced and reliable salesman. Call at 522-4 Citizens' National Bank Bldg., city.
THE ODELL MANUFACTURING CO.

WANTED — STOCK SALESMAN TO PLACE stock of the Los Angeles Fire Insurance Company; city work; commission basis; excellent opportunity for first-class men with A-1 references. 932 HIGGINS BLDG.

WANTED—FREE EMPLOYMENT BUREAU for members of our organization. Employers and employees can join; investigate. MUTUAL LEAGUE, 436 Exchange Bldg., 221 W. Third.

WANTED — THOROUGHLY EXPERIENCED rural route subscription solicitors for THE WESTERN EMPIRE, California's Leading Rural Home Magazine. Call or address MR. KAUFFMAN, ground floor, Chamber of Commerce Bldg.

WANTED—YOUNG MAN, SALESMAN AND solicitor for real estate office, unless you have ability to sell and congenial, don't answer. Commission basis only. Address D, box 107, TIMES OFFICE.

WANTED—A FIRST-CLASS RETOUCHER. Extra good pay will be given for quality and speedy retouching. State ability, 'phone number and address at once to H. E. SCHWICHTENBERG, Pomona, Cal.

WANTED — FIRST-CLASS MACHINIST-operator; must be familiar with book and job composition; state particulars first letter. NON-UNION. PHOENIX PRINTING CO., Phoenix, Ariz.

WANTED—YOUNG MAN WITH BICYCLE to carry shoes between our two stores, only bright and intelligent boy need apply; good salary to right party. Apply Wednesday, 8 a.m., 629 SOUTH BROADWAY.

WANTED—DELICACY CLERK, CLEAN-CUT young man, $60; chef, $20; buss boys, $8; dishwashers, kitchen men, $9; waiter, $10; pantryman, $10. CALIFORNIA BUREAU, 305½ S. Spring.

WANTED—4 OR 5 LATHERS FOR WOOD laths, $2.25 per thousand; nails furnished; take Redondo car by Inglewood to SLAUSON AVE. Large job.

WANTED—LICENSED ELEVATOR OPERator, experienced on Llewellyn car, $45 month. No boys need apply. W. C. ELDERTON, 200 Severance Bldg.

WANTED—PHYSICIAN LICENSED IN CALifornia. Permanent position. Advertising office. Address M, box 206, TIMES BRANCH OFFICE.

WANTED—
First-class clothing salesman; must be experienced retail man. Apply to S. P. PLATT 628 S. Main st.

WANTED—YOUNG MAN FOR ADVERTISing proposition. If can show results will make better than commission offer. Address D, box 124, TIMES OFFICE.

WANTED — GROCERY MEN, EXPERIENCE necessary, for solicitors and deliverers. Apply in person only, STERN & GOODMAN, Fullerton.

WANTED—2 COLORED ELEVATOR BOYS with license, must have local experience and have reference; wages $10 week. TUCKER'S EMPLOYMENT AGENCY, 211½ West 2nd.

WANTED—A FIRST-CLASS BOOK-KEEPER, not over 25 years of age; good position for the right man. Address C, box 148, TIMES OFFICE.

WANTED—A YOUNG MAN TO WORK nights as baker's helper. German preferred. Call after 5 p.m. at the MOODY PIE CO., 742 Turner st.

WANTED—DELIVERY BOY WITH WHEEL, good salary. VANCES DRUG STORE, 8th and Spring.

WANTED — BOOKKEEPER FOR LUMBER yard. Must have diploma. Must furnish surety bond and have lumber experience on the coast. P. J. LEAVER & CO., 219 San Fernando Bldg.

WANTED—FRENCH BAKER; MUST MAKE French and American bread, $65 to $75. MRS. HAWLEY AND MRS. NORWAY, 254 S. Broadway.

WANTED—MEN TO LEARN BOOK-KEEPing complete in 30 days. Individual instruction. All books free. 318 UNION TRUST BLDG. See to Learn Trades column.

WANTED — SIX MEN, REFERENCES REquired, steady work, good salary, chance promotion. Call 9 to 5 p.m. Apply MANAGER, 111 Henne Bldg., 122 W. 3rd st.

WANTED—2 SOLICITORS FOR A NEW AND quick money making proposition; salary and commission. Call 9 a.m., 522 SAN FERNANDO BLDG.

WANTED — MEN, ASSAYING AND CYANiding is the best paid trade on the coast. For particulars see my "ads." under mining. HEDGES LABORATORY, 207 S. San Pedro st.

WANTED — SHINGLERS AT 2816 SOUTH Main st. COOK-TRUITT CONSTRUCTION CO.

WANTED — 5 EXPERIENCED BODY IRONers; good wages. L. A. LAUNDRY CO., 631-637 San Fernando st.

WANTED — BOY WITH BICYCLE, LIGHT work, permanent position. Call 218 BOYD ST., Commercial Printing Co.

WANTED—BOY 16 YEARS OLD, BRYANT UPHOLSTERED FURNITURE CO., 1622 W. 7th st.

WANTED—BOY WITH WHEEL. APPLY 237 South Broadway. PRINCE, Photographer.

WANTED—2 FIRST-CLASS STEAM FITters. WILSHIRE PLUMBING COMPANY, 692 S. Alvarado.

WANTED—ERRAND BOY WITH OR WITHout wheel. BAILEY ORNAMENTAL IRON Co., 110 Ord st.

WANTED—ALL AROUND UPHOLSTERING and carpet layer. Call 615 WEST 6TH.

WANTED—
Help, Male and Female. Investment Required.

WANTED—
A RARE CHANCE.
A man with capital of about $6000 at his disposal and is willing to devote his time to the business can make from $400 to $500 per month with good prospects of increasing his earnings; no risk; for further particulars inquire 503 GROSSE BLDG.

WANTED—A GOOD SALESMAN WHO CAN invest a thousand with services, one who can run an auto or learn to preferred; good wages to a good man. Address D, box 104, TIMES OFFICE.

WANTED—MAN OR WOMAN WHO CAN invest a thousand with services and can manage an office or demonstrate a good article, fair wages and good hours. Address D, box 103, TIMES OFFICE.

WANTED—PERSON MECHANICALLY INclined in shop and store, permanently. Salary paid weekly. $500 required. Secured. 211 MERCHANTS TRUST.

WANTED—MAN FOR ESTABLISHED LAUNdry route, cash bond required. STERLING LAUNDRY, 773 Clanton st.

WANTED—
Help, Female.

WANTED—PASTRY COOK, SMALL HOTEL, $40, etc.; cook, ranch, 5 men, $30, etc.; laundress, hotel, Imperial Valley, $40, etc.; 4 dishwashers, institution, $20, etc.; lunch counter waitresses, $9 and $10 a week; waitress, short hours, no Sunday, $8 a week; orange packers, $2 and $2.50 a day; cook and second girl, small family, city, $30, etc.; $25, etc.; cook and downstairs work, family, Hollywood, $35, etc.; housegirl, family two adults, Whittier, nice place, no laundry, $30, etc.; housegirl, family three, Pasadena, $40, etc.; housegirls, many good places, $25, etc. to $40, etc. HUMMEL BROS & CO., 116 East 2nd st.

WANTED — COOK AND SECOND MAID, mountain home, $40, $35, party here; cook and second maid, Arizona, $40, $35, free fare; pantry girl, $7 week; chocolate dipper and serving, small confectionery, $8; housegirl, 2 in family, $30; another 2 in family, $35 to $40. Many good places at $30 to $40; girl, silver and glass pantry, cafe, $7, etc.
SWEDISH AND GERMAN BUREAU,
101½ South Broadway.

WANTED—COOK FOR COUNTRY, $35 TO $40; girl for San Diego, $40; or two for $60; another, $30 and $25; parlor maid and waitress, city, $35; another, Redlands, $30; colored upstairs girl, with children, $25; waitress for out of town, $25; cook and downstairs, $35; many general at $25, $30, $35; to assist, $15. MRS. HAWLEY & MRS. NORWAY, 254 S. Broadway.

WANTED—
Expert female stenographer to go to Arizona and Mexico. Must be of good appearance, familiar with office details and able to take dictation in either Spanish or English. To such an operator a liberal salary will be given, sufficient to maintain dignity of position, credentials given and required. Address D, box 118, TIMES OFFICE.

WANTED—SALESWOMAN FOR OUR PERfume and toilet goods department; applicants must be thoroughly experienced in these lines. VILLE DE PARIS.

WANTED—SALESWOMAN FOR OUR RIBbon department; applicant must be thoroughly experienced in these lines. VILLE DE PARIS.

WANTED — 20 GOOD POSITIONS IN PRIvate families, $25 to $40; Swedish or German girls preferred, 15 waitresses (arm service), for restaurants in city, 7 to 10.
GUARANTEE EMPLOYMENT BUREAU,
121½ S. Broadway, Suite 4.

WANTED—5 WAITRESSES FOR RESTAURant and hotel work, city and country; 1 woman cook, $10 week, 6 days; 1 woman for hot cake cook and carving in cafeteria, $10 week. Call SO. EMPLOYMENT AGENCY, 138½ S. Spring, room 7-8.

WANTED—LADIES AND GIRLS FOR HOME work, all or spare time. Copy designs and decorate novelties for Xmas. Pays $6 to $12 per dozen up. Instructions free. Call WOMAN'S NATIONAL ART EXCHANGE, 219 N. Broadway, opposite Courthouse. See Instruction Course adv.

WANTED — GOOD SETTLED COLORED woman for cook and general housework; private family; Ventura county, $40 month; fare paid. Call at once. COLEMAN'S EMPLOYMENT OFFICE, 211 E. Second st. A2879. Broadway 2106.

WANTED—GIRLS TO WORK IN BINDERY. Liberal department, no experience necessary; DILLINGHAM PRINTING CO., Bairdstown, Cal. Phone East 2206. El Molino car, passes the plant on Pasadena Short Line.

WANTED — LADIES, BEAUTY CULTURE pays big. Salary guaranteed. See "To Learn Trades." FLORENTINE HAIRDRESSING COLLEGE, 227 Mercantile Place, corner Broadway.

WANTED—WOMAN TO ASSIST IN SMALL restaurant, close to the city; wages $25 and found to start. Call SOUTHERN EMPLOYMENT AGENCY, 138½ S. Spring, rooms 7 and 8.

WANTED—
Tall, 36 or 38 model to demonstrate a specially featured coat. Must be of neat appearance. Apply 2nd floor, J. R. LANE DRY GOODS CO.

WANTED—TUCKER'S HOTEL RESTAUrant Cafeteria Employment Agency, 211½ West 2nd. Cooks, waitresses, serving girls, chambermaids, kitchen women all kinds, hotel, restaurant help wanted.

WANTED—ALTERATION HANDS ON COATS AND SUITS. MUST BE THOROUGHLY EXPERIENCED. PERMANENT POSITION. APPLY AT ONCE. BEHREND, 719 SOUTH BROADWAY.

WANTED—EXPERIENCE GIRL TO DO UPstairs work and care for baby, answering ad. give references and state salary. Address P, box 300, TIMES BRANCH OFFICE.

WANTED — JUVENILE SOUBRETTE AND character woman for theatrical company; stock. NEW YORK SCHOOL OF ACTING, Belasco Theater Bldg., third floor.

WANTED — NEAT, RELIABLE GIRL FOR general housework; plain cooking; 2 in family; wages $30. Apply 471 HARVARD BLVD. Take Melrose ave. car on Broadway.

WANTED—HOUSEKEEPER FOR WIDOWer's home. Call 1651 M'GARY ST., after 5 evenings. Take Watts Local to Washington, 2 blocks east.

WANTED—A GOOD GIRL FOR GENERAL housework; must understand plain cooking, salary $25 to $30. Apply 25 WAVE CREST, Venice or 457 South Broadway.

WANTED — NEAT, CLEAN WOMAN FOR general housework; 9 to 3 daily, 9 to 12 Sunday. Small family, $3.50 a week. 1254 WEST 2ND ST.

WANTED—LADIES TO MAKE PILLOW tops at home, good pay, steady work, unlimited instructions, free. Room 5, 618½ S. SPRING.

WANTED—MIDDLE AGED WOMAN TO DO general housework, no children, easy work, good home. Call from 8-9 a.m. or 5-8 p.m. MRS. S. GEHA, 429½ W. Temple.

WANTED — YOUNG LADY TO TAKE charge of hair manufacturing room; must be an expert in work; good salary to right party. 825 SUNSET BLVD.

WANTED — EXPERIENCED CHOCOLATE dippers. Apply at L. J. CHRISTOPHER CO.'S FACTORY, 21st and Los Angeles sts.

WANTED—YOUNG GIRL TO DO GENERAL light housework for young couple. Must have references. Apply 1022 LAKE STREET.

WANTED—CITY SOLICITORS FOR LOS ANgeles Fire Insurance Company, to solicit fire insurance; commission basis; excellent opportunity. 932 HIGGINS BLDG.

WANTED—GOOD, CAPABLE GIRL TO ANswer phones, can take outside work if desired. EVERETT HUDSON, 630 S. Spring.

WANTED—GIRL FOR GENERAL HOUSEwork, family of two. Apply 683 WILSHIRE PLACE. 'Phone 51489.

WANTED—SCRUB WOMAN TO DO GENeral work every day, 7 a.m. to 12 m. 20 cents per hour. TELEPHONE 10082.

WANTED—OFFICE ASSISTANT, ONE WHO can use typewriter preferred. 231 H. W. HELLMAN BLDG.

WANTED—RELIABLE GIRL FOR COOKING and general housework. Apply today 1223 MAGNOLIA AVENUE.

WANTED — A TAILORESS TO WORK ON ladies' coats and skirts, good wages. NUMAN'S, 244½ S. Broadway.

WANTED—EXPERIENCED FINISHERS TO sew on furs and linings. COLBURN'S, 744 S. Broadway.

WANTED — GIRL WHO WANTS GOOD home and small wages. Call 1068 WEST JEFFERSON.

WANTED—TELEPHONE OPERATORS, EXperience unnecessary; salary while learning. Apply sixth floor, ESHMAN BLDG., 321 W. 7th st.

WANTED—EXPERIENCED HAIR DRESSer. CORENSON HAIRDRESSING COLLEGE, 619½ S. Broadway.

WANTED—EXPERIENCED SALESLADIES in jewelry, neckwear, handkerchief, leather goods, infants' wear. JACOBY BROS.

WANTED—20 LADIES TO WORK FOR WM. MELTON CO. Hours 10 a.m. to 4 p.m., 105 W. 6th st. ROOM 314.

WANTED — GIRLS FOR NEAT, CLEAN work in paper box factory. R. W. PUDHAM, 112 Center st.

WANTED—COMPETENT GIRL FOR GENeral housework, small family; wages $25 to $30. Apply 457 S. BROADWAY.

WANTED—GIRL FOR LIGHT HOUSEWORK, family of 2. Phone 54974 today; good home for right party.

WANTED—2 SLAUGHTER HOUSE BUTCHers. CAL. DRESSED BEEF CO.

WANTED—EXPERIENCED BON-BON DIPper. WELLS CANDY CO., 417 S. Main.

WANTED—GIRL FOR HOUSEWORK. CALL 208 W. 12TH ST.

WANTED—
Help Female.

Note—Applicants for positions are advised not to enclose original recommendations in answer to ads. Send duplicates only.

WANTED—APPRENTICES AND EXPERIenced help to work on ribbon, novelties, roses, etc., none but handy need apply. Call between 10 and 2 p.m. 111½ N. OLIVE, Grace Binder.

WANTED — EXPERIENCED SALESLADY for graniteware and house furnishings department. Apply, with reference, VOLLMER-JANTZEN CO., N.E. corner Seventh and Hill sts.

WANTED—YOUNG WOMAN, BOOK-KEEPer and stenographer, in a small hospital in the country, near Los Angeles. Must furnish good references. Address BOX 300, TIMES OFFICE, Pasadena.

WANTED—GRADUATE NURSE, $75; 2 BAKery clerks; delicacy clerk, $9; waitresses, 10 chocolate dippers, $10; confectionery clerks, $8 to $12. CALIFORNIA BUREAU, 305½ S. Spring.

WANTED—A FIRST-CLASS RETOUCHER. Extra good pay will be given for quality and speedy retouching. State ability, 'phone number and address at once to H. E. SCHWICHTENBERG, Pomona, Cal.

WANTED—YOUNG WOMAN FOR COOKING AND GENERAL HOUSEWORK; REFERENCES REQUIRED; SMALL FAMILY; GOOD WAGES. PHONE WEST 2350.

WANTED — EXPERIENCED SALESLADY, understanding china, cut-glass and silverware. Apply VOLMER-JANTZEN CO., N.E. corner Seventh and Hill sts.

WANTED—AN EXPERIENCED LAUNDRY girl; must understand starching and fancy ironing. Apply at once. SELMA STEAM LAUNDRY, Selma, Cal.

WANTED—GIRL FOR DINING-ROOM WORK in an institution; good place for right party; references required. Apply 514 S. GRAND AVE.

WANTED—A NEAT COLORED WOMAN TO do gentleman's washing, willing to pay good price. Address P, box 296, TIMES BRANCH OFFICE.

WANTED — WOMEN TO LEARN BOOKkeeping complete in 30 days. Individual instruction. All books free. 318 Union Trust Building. See instruction column.

WANTED—EXPERIENCED BUTTON-HOLE makers, also finishers on vests. Apply at once. 114 S. SPRING ST., room 8.

WANTED — A YOUNG GIRL FOR HOUSEwork; 2 in family, no laundry; no Sunday work, $15 month. PHONE 77243.

WANTED—GIRL, GENERAL HOUSEWORK, must be good plain cook, good home for right girl. Call 730 W. 16TH ST.

WANTED—YOUNG GIRL TO ASSIST IN general housework, from 8 a.m. to 2 p.m., must sleep at home. 2201 W. EIGHTH ST.

WANTED—GIRL FOR GENERAL HOUSEwork, family of four; wages $30; steady work. Apply 1521 W. EIGHTH ST.

WANTED—CHOCOLATE DIPPER AT ONCE. 841 SOUTH BROADWAY.

WANTED—
Help, Male and Female.

WANTED — ALL COLORED MEN AND wives, in private families, cooks, porters, waiters, janitors, laborers, chauffeurs, general housework, waitresses, second girls, nurse girls, chambermaids, both in and out of city, highest wages paid in the market. Call at once. COLEMAN'S EMPLOYMENT OFFICE, 211 E. Second st. Broadway 2106, A2879.

WANTED—ANY INTELLIGENT PERSON may earn good income corresponding for newspapers. Experience unnecessary. Address PRESS CORRESPONDENCE BUREAU, Washington, D. C.

WANTED — EXPERIENCED SOLICITOR, either lady or gentleman, for ads on advertising curtain in one of the best and largest Photoplay Theatres in Los Angeles. Address C, box 158, TIMES OFFICE.

WANTED — MAKE MONEY WRITING stories or for newspapers. Send for free booklet. Tells how. UNITED PRESS SYNDICATE, San Francisco.

WANTED—MAN AND HIS WIFE TO TAKE care of sixty room office building. Room, etc., furnished. Reply 719 DELTA BLDG., with reference.

WANTED—
Help, Male and Female, to Learn Trades

WANTED — MEN TO LEARN TRADE; pays $4 to $8 a day. We teach surveying, electricity, bricklaying, plumbing. Building trades are busy. Why not get busy yourself? You cannot learn it with contractors. We construct our own buildings and will give you an opportunity to learn it right. Satisfaction guaranteed. We furnish positions. Call and investigate. NATIONAL SCHOOL OF ENGINEERING, 2110 West 7th st.

WANTED — MEN AND BOYS TO LEARN automobile trade. System most practical. Instructors expert. We teach shop work, road repairing, driving on up-to-date cars. Satisfaction guaranteed. We furnish positions. Before wasting time and money with amateurs, call on us, investigate our methods, interview our students, consult the hundreds who have graduated. NATIONAL AUTOMOBILE SCHOOL, 2110 West 7th st.

WANTED — MEN WITHOUT EXPERIENCE to work at electricity, plumbing, automobiles, bricklaying. Your earning will more than pay preliminary instruction charge. 200 students last year, $30,000 contract jobs; only few months required and no expense to learn good trade. Free catalogue. UNITED TRADE SCHOOL CONTRACTING CO., 653 Pacific Electric Bldg.

WANTED—MEN TO KNOW THAT WE CAN teach motion picture operating in one month, either for trade or business. Our graduates all pleased and successful. Best references. Only school west of Chicago. Satisfaction guaranteed. LOS ANGELES MOTION PICTURE OPERATORS' SCHOOL, 416 N. San Pedro st. Tel. F6691. Office, 522 S. Main. Tel. Main 1209.

WANTED — WORKMEN BY LARGE CONtracting company; can learn trade of electricity, automobiles, plumbing, brick laying in few months. No expense for instruction; actual contract work, not toys and books; 200 students last year. Write for free information or apply, UNITED TRADE SCHOOL CONTRACTING CO., 653 Pacific Electric Bldg.

WANTED — LADIES, LEARN THE MACDonald system of hairdressing and beauty culture. Diplomas and formulas given. Commission paid while learning. Reasonable terms. Exclusively for ladies. MACDONALD'S, 204 Mercantile Place.

WANTED—MEN TO LEARN BOOK-KEEPing complete in one month; fitting themselves for remunerative positions. Assistance given in securing employment. 318 UNION TRUST BLDG.

WANTED—2 LADIES AT ONCE, LEARN HAIRDRESSING TRADE, SALARY WHILE LEARNING. CORENSON HAIRDRESSING COLLEGE, SECOND FLOOR, 619½ S. BROADWAY.

WANTED—LADIES' FLORENTINE HAIRdressing College; world's largest; electrolysis taught; 227 MERCANTILE PLACE corner Broadway.

CUTTING AND DESIGNING MEN'S AND women's garments professionally taught. ROSENBLEET'S COLLEGE, 1031 W. 7th.

WANTED — APPRENTICE TO LEARN MILlinery. Apply 317 S. BROADWAY, room 200.

WANTED—
Help, Male and Female, Instruction Course.

WANTED—YOUNG MEN WHO DESIRE TO earn better salaries and do more congenial work. If able to read and write, and ambitious to succeed, we can qualify you for a position as mechanical, electrical, steam, civil or mining engineer, architect, etc., etc. Write at once, stating position wanted. I. C. S. BOX 2053 G, Scranton, Pa.

WANTED—TWO LADIES AT ONCE, LEARN HAIRDRESSING TRADE; SALARY WHILE LEARNING. CORENSON HAIRDRESSING COLLEGE, SECOND FLOOR, 619½ S. BROADWAY.

WANTED — WOMEN TO LEARN BOOKkeeping, complete in one month; fitting themselves for remunerative positions; assistance given in securing employment. 318 UNION TRUST BUILDING.

WANTED — TELEGRAPHY, SHORTHAND, typewriting, S.P. main line wires in school; positions guaranteed; established by S. P. Co., 1907. 542 CENTRAL AVE., near Arcade Depot.

WANTED — STUDENT, $5 MONTH; ANY course; "Gregg" shorthand, 20th century book-keeping; class-room or home study; positions guaranteed. NATIONAL BUSINESS COLLEGE, 508 Chamber of Commerce.

WANTED—LADIES FOR HOME EMPLOYment, copy designs and make novelties; good pay for neat workers. Call and see us. WOMAN'S NATIONAL ART EXCHANGE, 219 N. Broadway.

WANTED—
Situations, Male.

WANTED — JAPANESE, FIRST CLASS cook, wants situation; thoroughly experienced and highly recommended. ITO'S EMPLOYMENT AGENCY, 940 Hill, Main 8048. 68232.

WANTED — POSITIONS FOR COMPETENT men who are students in the Bible Institute, can work mornings and Saturdays, or at night. Address T. C. HORTON, Supt. Phone A4763. Main 1313.

WANTED — GARDENER SEEKS POSITION; long experience, north and south; can care for automobile; best references. Address M, box 223, TIMES BRANCH OFFICE.

WANTED—YOUNG STRICTLY SOBER MAN wants a position in a private family; understands the care of horses and cows. Address C, box 183, TIMES OFFICE.

WANTED—POSITION AS CLERK OR SOlicitor in grocery, or general merchandise store; if you want some one who can sell goods address J. H. PATTEN, Capistrano.

WANTED—
Situations, Male.

WANTED — GENTLEMAN OF GOOD ADdress and character, has two nice driving horses, good under saddle, also good light harness and saddles; no vehicle; wants place with good family where horses can be used; am handy at anything and willing to be useful; object good home where trustworthy man will be appreciated; reasonable compensation. No objection to caring for invalid. Address J. H. CLARK, C, box 177, TIMES OFFICE.

WANTED — EXCELLENT JAPANESE wants situation, private family; first-class cook, thoroughly experienced. Address box 55, TIMES OFFICE.

WANTED—YOUNG MAN, 28 YEARS OLD; in good health, desires position in garage or shop where he can learn automobile business; has had varied experience with gasoline and steam engines; willing to start at the bottom and work up. Address M, box 208, TIMES BRANCH OFFICE.

WANTED—CHAUFFEUR WITH 1 YEAR'S experience wants position driving for private family, first-class repairman, knows city thoroughly, have been driving in New York for the last year. Best of reference. Address D, box 105, TIMES OFFICE.

WANTED — CHAUFFEUR, BY JAPANESE; expert driver and mechanic, polite and obedient; strictly attends to his business, please write or ring. NIPPON CHAUFFEUR'S CLUB, Phone A2079. Broadway 2660. 822 S. Flower st.

WANTED — SITUATION, CONSTRUCTION superintendent or foreman; wood, concrete or iron; machinery installation; California or Mexico; 14 years' experience as constructor, U. S. and Mexico; best of references furnished. CONSTRUCTOR, 2039 Lanfranco st. Tel. Boyle 870.

WANTED — MAN WITH GOOD MECHANical ability, business experience and education wants clerical position; a steady place with chance for advancement more object than salary. Address A. D. SMITH, P. O. general delivery, city.

WANTED—YOUNG MAN, KENTUCKIAN, 22 years of age, wishes any kind of work at any salary; some experience hardware, and fair book-keeper. Address OLIVER, 515½ S. Main st., city.

WANTED—YOUNG MAN, 22 YEARS OF AGE wants a position of trust with first-class firm; can furnish highest references as to character and integrity. Address Y, box 25, TIMES OFFICE.

WANTED — SITUATION AS PORTER OR janitor; strong man, not afraid of hard work; day or night. Address M, box 213, TIMES BRANCH OFFICE, or telephone Home 21710.

WANTED — SITUATION, MIDDLE-AGED man, few hours daily or weekly, housework, janitor or around residence, furnaces, etc.; inside or outside, references. Address C, box 165 TIMES OFFICE.

WANTED — STENOGRAPHIC POSITION wanted by young man of 19. Have had experience and desire a place where there is a chance of advancement. Address D, box 112, TIMES OFFICE.

WANTED—DO YOU NEED HELP? YOUNG MEN'S CHRISTIAN ASSOCIATION EMPLOYMENT DEPARTMENT SUPPLIES INVESTIGATED MEN FOR ALL KINDS OF WORK. PHONES 10822 OR MAIN 8380.

WANTED—CHAUFFEUR SEEKS POSITION, five years practical experience in shop and driving; neat and clean in appearance; best of city references. Address O, box 50, TIMES OFFICE.

WANTED—POSITION BY MALE STENOGrapher with five years experience; where satisfactory work will insure advancement; no objections to out of town. References. Address M, box 224, TIMES BRANCH OFFICE.

WANTED — BY YOUNG MARRIED MAN with experience in drafting, and gas engines, position in garage or repair shop, city references furnished. Address Y, box 7, TIMES OFFICE.

WANTED—3 FRIENDLY JAPANESE BOYS need situations at the same place, if possible; they have good experience, about each of cooking, gardening and laundry. 2689 W. PICO ST., Los Angeles.

WANTED—A YOUNG MAN HAVING SIX years' experience in horseshoeing desires a position with a shop on the city, as floor man. Address M, box 207, TIMES BRANCH OFFICE.

WANTED—YOUNG MAN WITH TYPEWRITing and book-keeping ability, would like evening work. RICHARD BRADLEY, Commercial National Bank.

WANTED—HONEST JAPANESE BOY WITH good references desires a position as house and garden boy in city or country. GEORGE ASAKURA, 309 Jackson st., L. A., city.

WANTED—YOUNG MAN HAVING HAD EXperience in sign and carriage painting would like steady position. Address P. H. PINKER, 723 W. Seventh st.

WANTED—CHINESE FIRST CLASS FAMILY cook. Very experienced, has good reference. Address P. Box 299, TIMES BRANCH OFFICE.

WANTED—CHAUFFEUR WISHES POSITION with private family; experienced driver, can keep car; thoroughly reliable, sober. Address Y, box 4, TIMES OFFICE.

WANTED—BY BOY 14 YEARS OLD, LARGE for age; place on ranch to help with work, inside and out; small wages. Address C, box 200, TIMES OFFICE.

WANTED—SITUATION, GARDENER, FLORist, one first-class man in all branches; by day, week or month, city or country. Address M, box 217, TIMES BRANCH OFFICE.

WANTED—PAINTING, TINTING, ETC. UP-to-date work. Low prices. We want your work. We need your money. WILSON, A4884, Main 5726.

WANTED—POSITION BY AMERICAN AS chauffeur in private family, is good machinist. Address L, box 268, TIMES BRANCH OFFICE.

WANTED — CARPENTER WORK, WAGES, city, $2.60; country, $1.80; room and board. Address J. A. PERKINS, 523 San Julian st., Los Angeles.

WANTED—YOUNG MAN, 25, WISHES WORK in the city, in private family, for small wages, to learn language. Address Y, box 8, TIMES OFFICE.

WANTED—MAN 40, NOT AFRAID TO walk, wants a steady place. AUGUST LEMMER, care John Frenzel, Orange County, Anaheim.

WANTED—POSITION BY BOOKKEEPER, can operate the typewriter; good worker, A-1 references; moderate salary to start. Address Z, box 67, TIMES OFFICE.

WANTED—YOUNG MARRIED MAN WANTS position with some hotel as clerk or will manage a small place, best of references. Address B, box 175, TIMES OFFICE.

WANTED—POSITION AS CHAUFFEUR, HAD five years' experience driving, repairing and garage working. Phone Broadway 1222. M. PAL.

WANTED—MAN, 35, WANTS POSITION IN private place, city or country, understands all work, care lawns, horse, good steady worker. Address C, box 114, TIMES OFFICE.

WANTED — BY A COMPETENT BOOKkeeper, set of books to keep at night, or work of some kind from 7 p.m. to 12. Address C, box 144, TIMES OFFICE.

WANTED—CHAUFFEUR, COLORED, WITH 4 years experience, can make own repairs; best of references, city or country. Address D, box 101, TIMES OFFICE.

WANTED — POSITION, EXPERIENCED competent salesman on road, or city trade. Address P. O. box 282, MONROVIA.

WANTED—JAPANESE SCHOOL BOY WANTS position; 3 boys here. Address NOMURA, Japanese Mission, 822 S. Flower st.

WANTED—MAN WITH GOOD TEAM WANTS steady employment, delivering for good firm. TEAMSTER, 1620 E. 23RD ST.

WANTED—POSITION AS PORTER, HOTEL or club. Leave city if necessary. Reference. JOSEPH BRADY, 326 North Main.

WANTED—BY HANDY MAN ANY KIND OF work. Phone 10639 Main 1095. SWEDISH AND GERMAN BUREAU.

WANTED—HOUSE PAINTING BY THE DAY will work for $1.75 a day; I have ladders and brushes. 242 BURTZ ST.

WANTED — SITUATION BY CHAUFFEUR; good reference. SUNSET MAIN 2902, HOME A1464.

WANTED—SITUATION AS NIGHT PORTER in fashionable rooming-house, or hotel. Address C, box 104, TIMES OFFICE.

WANTED—GOOD PHOTO NEGATIVE REtouching; strictly first-class piece work. Address M, box 219, TIMES BRANCH OFFICE.

WANTED — POSITION BY THOROUGHLY experienced gardener on private place. Address C, box 184, TIMES OFFICE.

WANTED—HOUSE PAINTING AND TINTing; day or job, reasonable price. SOUTH 2807.

WANTED — WINDOW WASHING, FLOOR polishing, house cleaning. Call SAM, Broadway 4668.

WANTED — POSITION BY CHAUFFEUR; best city references. Address C, box 153, TIMES OFFICE.

WANTED—TINTING $1.35 ROOM; PAPERing, $2.75; painting, equally as cheap. Tel. WEST 5068.

WANTED — POSITION BY FIRST-CLASS chauffeur, references. Address Y, box 5, TIMES OFFICE.

WANTED—SITUATION, LICENSED ENGINeer. Address M, box 204, TIMES BRANCH OFFICE.

WANTED—PLUMBER FROM EAST WANTS work, first-class and steady; will want fair wages. W. M. WHITE, box 14, Moneta, Cal.

WANTED—IF YOU WANT A GOOD JOB OF carpenter work, see us. Plans and estimates furnished. 'PHONE SOUTH 184.

WANTED—
Situations, Female.

WANTED — SITUATION BY COMPETENT woman to do house work, country preferred. 541 S. FLOWER ST.

WANTED — GOOD GIRL WOULD LIKE general housework, after November 29th. BOX 25, Florence, Cal.

WANTED—
Situations, Female.

WANTED — REFINED AND CULTURED young lady, trained reader and experienced in traveling, desires position immediately as traveling companion. Is practical nurse and professional masseuse, capable of tutoring and caring for children if wished; references. 700 WEST FIRST ST. Phone A1464. Ask for Apt. No. 25. Please call forenoons if possible.

WANTED—STENOGRAPHER, HAVING 9 years experience in promotion and stock brokerage, capable of handling correspondence and directing the office details in the selling department, desires position with reputable firm, not afraid of work, local and Eastern references. Address C, box 179, TIMES OFFICE.

WANTED — COMPETENT BOOK-KEEPERS our references are unquestionable. Commercial and stenographers, supplied to business men, department CALIFORNIA TEACHERS' BUREAU, 424 I. W. Hellman Bldg. Phones F1634, Main 2777.

WANTED—TWO LADIES, SISTERS, WILL give their services as housekeepers, not domestics, in comfortable home or apartments, without children, in exchange for a home and without other remuneration. Address MAY HANLEY, 1282 W. 35th Place.

WANTED—MOTHER AND DAUGHTER wish situation together, steady and respectable, no objection to leaving city. Will work in family or camp. When answering state wages paid and full particulars about work. Address D, box 111, TIMES OFFICE.

WANTED—YOUNG WOMEN'S CHRISTIAN Association supplies competent, reliable book-keepers, stenographers, clerks, housemaids, etc.; references examined. EMPLOYMENT DEPT., 'Phones A1660, Main 1827.

WANTED—THE STENOGRAPHERS' ASSOciation can supply you promptly and satisfactorily with competent stenographers and bookkeepers. 418 EXCHANGE BLDG. Main 4206. A4377.

WANTED—SITUATION, TRAINED INFANT nurse; young woman from East, best health, wears uniform, entire charge infants only. Personal reference; wages $35. Address Z, box 19, TIMES OFFICE.

WANTED — THOROUGHLY COMPETENT housekeeper not afraid of work, desires situation in refined widower's home. Can give best of reference. MRS. HARDWICK, 513 North Figueroa st. Flat E.

WANTED—BY REFINED, EXPERIENCED lady, varied duties in family of means, nursing, sewing, understands housekeeping, not a domestic, references. Address C, box 194, TIMES OFFICE.

WANTED—POSITION BY AN AMERICAN lady with good references, as companion; will do light house work or housekeeper in widower's family. Address D, box 131, TIMES OFFICE.

WANTED—YOUNG LADY WITH EXCEPtional ability desires position to sell real estate on small salary and commission. Is also first-class stenographer. Address Stenographer, 625 COURT ST.

WANTED—POSITION AS A CHILD'S NURSE, an American protestant refined young lady, thoroughly experienced, best reference. Wages $35 found or over. MISS TARR, Main 9490, F2096.

WANTED — WILL DO LIGHT SERVICES mornings and evenings, or companionship evenings in nice family by young lady employed for room and board. Address Y, box 26, TIMES OFFICE.

WANTED—PLACE AS COMPANION, MAtron, or managing housekeeper by lady of refinement. Can give good references. Address C, box 170, TIMES OFFICE.

WANTED—GOOD GENERAL HOUSE WORKer, excellent cook, wants place. Adult family, bungalow or apartment. Wages $30. Address D, box 106, TIMES OFFICE.

WANTED—BY MIDDLE AGED WOMAN who understands restaurant; big position as cashier, capable of taking full charge. Address D, box 128, TIMES OFFICE.

WANTED—CAN YOU USE A GOOD STENOGrapher and book-keeper, best of references? Salary reasonable to start. Address Z, box 66, TIMES OFFICE.

WANTED—GIRL WANTS GOOD PLACE with plain people where she will be treated as one of the family. Small wages. Address P, box 201, TIMES BRANCH OFFICE.

WANTED—POLYTECHNIC HIGH SCHOOL girl wants position in private family where she can earn room and board and small wages. Address D, box 116, TIMES OFFICE.

WANTED — GERMAN GIRL WISHES POsition as second girl in private family not less than $30 a month. Address C, box 180, TIMES OFFICE.

WANTED—SITUATION IN PRIVATE FAMily by Dannish girl, 22 years old, general housework, can speak some English. Phone MAIN 5239. Hotel Hedrick.

WANTED—POSITION AS SECOND GIRL IN family where cook is kept, or waiting in bakery, no Sunday work. Address C, box 178, TIMES OFFICE.

WANTED — GIRL, PROTESTANT, WISHES situation as chambermaid or waiting in private family. Address C, box 193, TIMES OFFICE.

WANTED—REFINED YOUNG LADY DEsires place as lady's companion, housework or travel. Address C, box 191, TIMES OFFICE.

WANTED—POSITION AS DISHWASHER OR chambermaid or work in laundry or rooming-house. Address MRS. H. H. HOFFMAN, 34 American ave., Long Beach. Sunset 5511.

WANTED — POSITION BY COMPETENT girl in family, daily from 1 until 5, except Sunday, $4.50 per week. PHONE 23571.

WANTED—MAN AND WIFE WISHES POsition, man as butler, wife as cook. Address C, box 188, TIMES OFFICE.

WANTED—YOUNG LADY STENOGRAPHER with 2 years experience wishes a position. PHONE Broadway 2888.

WANTED — BY EXPERIENCED SEAMstress, sewing, $1.25 day, good references. Address 1530 S. OLIVE.

WANTED—DRESSMAKING IN FAMILY; first-class work, special attention to lines, $2 a day. PHONE 22294.

WANTED—POSITION AS HOUSEKEEPER by woman with child, would go on ranch. 218½ S. HILL ST., room 34.

WANTED—YOUNG WOMAN DESIRES POSItion as bill clerk, 6 years' experience. WEST 2762. Furnish references.

WANTED — POSITION BY EXPERIENCED book-keeper and stenographer. 'PHONE BOYLE 2708.

WANTED—HOME FOR BRIGHT, AMIABLE girl, 13 years old, in family with no children. Address Y, box 12, TIMES OFFICE.

WANTED—FINISH GIRL, EXPERIENCED cook, wants position. Wages $35 or $40. HOME PHONE 41252. 3830 Winter st.

WANTED — DAY WORK, LAUNDRY OR house cleaning, first-class work. Address C, box 176, TIMES OFFICE.

WANTED—GIRL OF 17 WISHES SECOND work or help in small family. Address C, box 162, TIMES OFFICE.

WANTED — SITUATION BY COMPETENT Swedish girl for general housework. 204 W. 27TH. 'Phone South 623.

WANTED — POSITION BY YOUNG LADY stenographer, experienced. 'PHONE MAIN 7714. Miss Jones.

WANTED—A NICE COLORED LADY wants to do day's work, a fine laundress. Address 1029 E. 9TH ST. Phone Main 6802.

WANTED — BY COLORED GIRL, DAY work or chambermaid. 'PHONE BROADWAY 2356.

WANTED — SITUATION BY A MIDDLE aged woman, competent and experienced in general housework. PHONE 24582.

WANTED — POSITION, BY YOUNG LADY stenographer and assistant book-keeper, willing to work. Phone SOUTH 6371.

WANTED—SITUATION, STENOGRAPHER, Business College graduate, can assist on books, will start reasonable. Phone WEST 2061.

WANTED—A POSITION BY ONE WILLING to work; had some experience as saleslady. Address C, box 112, TIMES OFFICE.

WANTED—SITUATION BY A WET NURSE, refined and healthy. State salary. Address D, box 109, TIMES OFFICE.

WANTED—TO ASSIST HOUSEWORK IN small family by young Swedish girl. Phone 10639, Main 1095.

WANTED—BY RELIABLE COLORED GIRL, general housework; go home nights; $25 or $30. BROADWAY 1500.

WANTED—BY COLORED GIRL, GENERAL housework or chamberwork by the day. BROADWAY 1500. Call forenoons.

WANTED — WASHING, IRONING, CLEANing by competent woman. 'Phone 10639, Main 1095. SWEDISH AND GERMAN BUREAU.

WANTED—SITUATION IN SMALL FAMILY by girl. Address Box 75, LORDSBURG, CAL.

WANTED—GERMAN GIRL WISHES POSItion for cooking and housework, wages $30. Call for two days. 500 W. 8TH.

WANTED—BY FIRST-CLASS COOK, WHERE second help is kept. 'Phone 10639, Main 1095. SWEDISH AND GERMAN BUREAU.

WANTED—SITUATION, GOOD GERMAN cook. Call 1026 S. FIGUEROA.

WANTED—COLORED GIRL WISHES TO do chamberwork. Call MAIN 3077.

WANTED—LADY WITH 10-YEAR-OLD GIRL like place on ranch as cook. Call WEST 5477.

WANTED — BY COLORED LAUNDRESS, work by day. 'PHONE W. 4149.

WANTED—
Situations, Male and Female.

WANTED—YOUNG MAN AND HIS MOTHER want position on fruit or walnut ranch; have some experience and willing to learn. ED ESAU, 1124 E. Fourth, Santa Ana, Cal.

WANTED—JAPANESE COUPLE WANT POsition general housework; man understands gardening. Address R, box 14, TIMES OFFICE.

WANTED — MAN AND WIFE WANTS place on ranch, cook and ranch hand. Call WEST 5677, or address 1230 Norton ave.

WANTED—MAN AND WIFE WOULD LIKE positions on ranch or camp. Good city references. Phone HOME F3967; MAIN 2249.

WANTED—
Situations, Male and Female.

WANTED — AFRO-AMERICAN COUNCIL membership employment office; let us furnish you help free; cooks, waiters, porters, laundresses, chauffeurs and all classes of labor; the very best colored help furnished by the day, week or month. 518 WALL ST. Broadway 2750.

WANTED—PACIFIC OCEAN—
Free employment bureau is opened in the office of the Russian Weekly "Pacific Ocean." Please call upon us and we will supply you with skilled mechanics and hard laborers. Telephone Boyle 939. 1328 E. First St.

WANTED—
Agents and Solicitors.

WANTED—A FEW FIRST-CLASS SOLICitors for well-known publication with a building lot as premium. Only men capable of earning from $5 to $20 a day wanted. Apply ROOM 5, 143 S. Broadway.

EIGHT AND ONE HALF
WANTED — MEN OR WOMEN TO HELP sell rich Texas land; $10 per month. REID, 630 S. Spring.

WANTED—FIRST-CLASS MAN TO SELL adding machines on commission. Good man can make $10 a day. Call at once. C. MARTZ, 225 Douglas Bldg.

WANTED—2 EXPERIENCED SOLICITORS; will pay salary and commission to the right men. Apply ROYAL DYE WORKS, 1462 W. Jefferson.

WANTED — AGENTS, BOTH MEN AND women, salary $2.50 per day and commission. Call at 1048 MAPLE AVE.

WANTED—
Partners.

WANTED—I WANT TO GET IN TOUCH with a man who has something else besides a little money. If he has vim and push I'll make him more money, or rather he'll make it himself. I want him to open a branch office, where he'll have the handling of all the money, his own and mine too, and if he'll simply follow instructions he can't lose. If you are the man and can furnish references address C, box 186, TIMES OFFICE.

WANTED—(LADY PREFERRED;) I OWN ½, NOT FOR SALE in business netting $300 per month; if party with $300 will write to me at once can secure ¼ and double business in 30 days; investigate; don't doubt and lose real thing. Address C, box 150, TIMES OFFICE.

WANTED—I WANT A REAL LIVE HUStler and good talker as partner in my second-hand auto business; must furnish good reference and have small amount of capital; this is a good chance to get in an established business, which has grown too large for me to handle. AYERS AUTO CO., 1211 S. Main.

WANTED—I NEED SMALL CAPITAL AND a business man to push a big money-making proposition. Do you want to make money? Is your money working? If not, call or address M. F. FRANCIS, room 7, 127 W. First st.

WANTED — PARTNER IN REAL ESTATE business, in business 7 years; must have $350 write fair hand. References exchanged. Address C, box 171, TIMES OFFICE.

WANTED—PARTNER, WILLING TO STAND sixty days trial for established realty business. Want capable man not afraid of work. Address T, box 6, TIMES OFFICE.

WANTED—PARTNER, TRANSFER AND storage business or will sell; require only small amount of money. Call or address 2329 MAGNOLIA AVE.

WANTED—PARTNER TO HELP OPERATE pool room, have six tables, good location; need $300 capital. Address M, box 215, TIMES OFFICE.

WANTED — PARTNER IN GOOD PAYING business, $1500 cash. ALLEN CHISHOLM, 441 S. Flower st.

WANTED — PARTNER WITH SMALL means, good hustler, 1000 Christmas trees to sell. Address F, box 25, TIMES OFFICE.

WANTED—PARTNER WITH SOME CAPital to mine in Sonora, Mexico; I own the mine. A. FULLER, Pasadena, Cal.

WANTED—
Work by the Day.

WANTED — EXPERIENCED LAUNDRESS wants work by the day; no objections to outside city. BROADWAY 4127.

WANTED — DAY'S WORK, LAUNDRY TO take home, house cleaning. 'PHONE SOUTH 3786.

WANTED—WASHING IRONING OR HOUSE cleaning. PHONE MAIN 3524.

WANTED—WORK BY THE DAY, CALL BROADWAY 2929. Ask for Jack.

WANTED—WORK BY THE DAY. SUITE 50, 560 W. HILL ST.

WANTED—
Houses.

WANTED—HOUSES! SAVE AGENTS' COMmission, advertise your home in a way that pays. We have people calling every day for a list and description of houses which are for sale by the owners. CALIFORNIA HOME ADVERTISING BUREAU, 329 Citizens Nat. Bank Bldg. Home A1296; Main 897.

WANTED—IF YOU HAVE HOUSES FOR rent to first-class colored tenants, list them with us. J. F. COLEMAN, 211 E. Second st. Broadway 2106. A2879.

WANTED—LIST WITH US; WE MAKE NO charge. CENTRAL RENTAL AGENCY, 414 S. Hill. F2160, Main 4631.

WANTED—
Rooms.

WANTED—TWO FURNISHED ROOMS FOR light housekeeping, by two young ladies employed during day. Private house preferred. Close in. Address C, box 144, TIMES OFFICE.

WANTED—
Rooms and Board.

WANTED—ROOM AND BOARD BY YOUNG man, permanent resident, in a comfortable home on a ranch, 3 or 4 miles from Pasadena; state price; have good references. Address box 12, TIMES OFFICE, Pasadena.

WANTED—BY GENTLEMAN AND SON, A nicely furnished room, with board, in refined private family, or select boarding house; must be reasonable. Address Y, box 21, TIMES OFFICE.

WANTED—
To Rent.

WANTED—
Furnished and unfurnished houses
in all parts of the city.
No charge for listing.
MR. GRAY, MGR.
Rooming-house and Rental Dept.,
GOLDEN STATE REALTY CO.,
120 West 6th st.
F5884; Main 84.

WANTED—BY DECEMBER 15, MODERN, well furnished 3, 4 or 5-room bungalow or cottage, with ample grounds, flowers, etc., at $15 to $20 per month, by family of three, who will give place best of care. We are permanent residents of Los Angeles and are in search of a place in which to live for a year or more. Best local references. Address M, box 213, TIMES BRANCH OFFICE.

WANTED—TO RENT FOR TERM OF YEARS
at Ocean Park,
seven or eight-room house,
between Hollister ave. and Venice,
Trolley Way and ocean.
Must be south front.
Address M, box 221, TIMES OFFICE.

WANTED—TO RENT, SEVEN OR EIGHT-room house, modern and sunny, in South Pasadena or Highland Park.
Permanent and reliable financially.
State Terms.
P.O. BOX 296, OCEAN PARK, CAL.

WANTED—I WANT A FIRST-CLASS, NICEly furnished 5 or 6-room cottage, or bungalow for family of 3 adults, in best section southwest. Must be good. Telephone WEST 2278, today.

WANTED—TO RENT A FURNISHED HOUSE at Ocean Park, will not pay over $20 a month; 3 in family, prefer an Ocean Front house. Address Z. I. M., box 29, TIMES OFFICE.

WANTED—BY FAMILY THREE ADULTS, to rent, furnished flat, small house or part of large house, furnishings to include piano. Must be in first-class condition and close in. Address C, box 197, TIMES OFFICE.

WANTED—LIST YOUR FURNISHED AND unfurnished houses with us; we are turning people away every hour in the day. H. L. MILLER & CO., 324 W. Sixth.

WANTED — 5-ROOM FURNISHED FLAT; for 2 adults, on Halldale, Dalton, Lasalle, Harvard or Western ave., between 27th to 31st and Jefferson. Phone WEST 2314.

WANTED—BY FAMILY 4 ADULTS, 6 TO 7-room house in Hollywood, completely furnished for 6 months, address room 432 HOTEL ROSSLYN, Los Angeles.

WANTED — TO RENT MODERN 5-ROOM cottage, good location, three adults, steady tenants, not over $18. Address D, box 102, TIMES OFFICE.

WANTED—LIST YOUR HOUSES AND BUNgalows with me. I rent them because I take a personal interest in my rentals. F. A. KING.

WANTED—TO RENT FURNISHED BUNGAlow, 4 or 5 rooms, modern and new; answering, give full particulars. Address C, box 122, TIMES OFFICE.

WANTED—DESK SPACE WITH OR WITHout desk, suitable for business chance broker. Address M, box 205, TIMES BRANCH OFFICE.

WANTED—PRIVATE OFFICE IN HERMAN W. Hellman or Union Trust Building, with phones and call taker. Address C, box 172, TIMES OFFICE.

WANTED TO RENT IN GLENDALE, 6 OR 7-room modern house, furnished, good location, near school. Phone A5405, between 10 and 11:30 a.m.

WANTED—STORE, 20x40, BETWEEN FIRST and Seventh and between Main and Hill, for lunch counter. Address BOX 276, Venice, Cal.

WANTED — TO RENT, FIVE TO SEVEN-room unfurnished, steam heated apartment or flat. PHONE 21919.

Classified Liners

WANTED—
To Rent.

WANTED—TO RENT, 2 TO 5 ACRES BEST soil, plenty water and house, near Los Angeles. Address C, box 189, TIMES OFFICE.

WANTED—FURNISHED OR UNFURNISHED bungalow, west and southwest. Have people waiting. PHONE 26146. Mr. Grove.

WANTED—TO RENT OR LEASE; CAREFUL adults; 8 to 9 rooms. 116 WHITLEY AVE., Hollywood. Phone 57256.

WANTED—TO RENT A FURNISHED ROOMing-house, (close in.) Address C, box 172, TIMES OFFICE.

WANTED — TO RENT ABOUT 40 ACRES beet sugar land, first-class only. Address BOHAN, R. 621, Laughlin Bldg.

WANTED—
To Purchase Real Estate.

WANTED—I HAVE A GENUINE BUYER for a six-room bungalow; he wants to pay $2750; $150 cash, $25 monthly, a new comer. Please submit exact location and particulars. Also I want for a real buyer the best 1½-story modern bungalow in Wilshire or West Adams; don't submit anything but first-class property, exact location. H. D. PERRY, 408 Consolidated Bldg.

WANTED — HAVE BONA FIDE CLIENT for piece of land up to $20,000, within 20 miles of Coast, Ventura to San Diego counties, that will grow eucalyptus successfully. Has large family and must be convenient to public schools and not over 5 miles to High School. Give complete details, accurate description and location by letter. Address T, box 8, TIMES OFFICE.

WANTED— Modern eight-room residence, in Wilshire district, or on the heights, up to $10,000; will give clear lot 60x170, east front, on Commonwealth near Wilshire in part payment. See E. F. KOSTER, with W. I. HOLLINGSWORTH & CO., 10777; Main 1363. 312-14 Wilcox Bldg.

WANTED—TO PURCHASE FOR CASH. 1 to 50 building lots, suitable for 4, 5 and 6-room bungalows, street work must be complete. Also close-in acreage for subdivision. Must be near car line. MATTHEWS & MATTHEWS, 229 Douglas Bldg., cor. 3rd and Spring sts.

WANTED—RANCHES, HOUSES AND LOTS; save agent's commissions; advertise in a way that pays; we have people calling every day for property which is for sale by the owners. CALIFORNIA HOME ADVERTISING BUREAU, 330 Citizens' National Bank Bldg. Home A5266; Main 897.

WANTED—A FEW SMALL GROVES, HOMES and ranches. I represent a colony of Eastern people who wish to locate, give all particulars, location, price, terms, (exchange if any), soil and improvements. McCULLEY, 215 Consolidated Realty Bldg. 6th and Hill.

WANTED—A 6-ROOM HOUSE ON EASY terms, from owner; prefer between Maple ave. and Figueroa and not south of Jefferson; am looking for a bargain; price must be reasonable; am ready to buy. 'Phone Main 567. R. A. GEMMILL.

WANTED—WE WANT TO BUY FOR BUILDing purposes from owners, one block of lots, street work must be all done, gas and electricity in and on yellow car line. Must be at a bargain for cash. Call 426 CITZ. NAT. BANK BLDG.

WANTED—FOR QUICK RESULTS ADVERtise in the Buyers' and Renters' Guide. The only publication that reaches the buyer when he is ready to buy. 219 O. T. JOHNSON BLDG.

WANTED—TO BUY A 6 TO 8-ROOM HOUSE, south or southwest part of city, must be a bargain; tell all particulars in first letter. Address B K., P.O. box 1116, L. A.

WANTED—TO BUY—ONE TO FIVE-ACRE chicken ranch, also to exchange, bungalow, clear, for small chicken ranch. NEW ENGLAND REALTY CO., 220 Lissner Bldg. Bdwy. 2858.

WANTED—HAVE CUSTOMER FOR 6 OR 7-room cottage, north of 7th st., not too far west. Want bargain for cash, about $5000. C. W. COMSTOCK, 254 S. Broadway.

WANTED—TO PURCHASE CORNER LOT, west of Hoover, south of 4th st. Give location lowest price and restriction. Address XV, box 122, TIMES OFFICE.

WANTED—WE WANT RANCH PROPERTY for sale or exchange. We have inquiries every day. GIBSON & SON, 504 O. T. Johnson Bldg.

WANTED—LOT SOUTH OR SOUTHWEST, about $500 cash. Send description; also industrial lot. HANEMAN REALTY CO., 312 Story Bldg.

WANTED—ABOUT 50 ACRES, NOT TOO FAR out, ready to be subdivided. Have buyers. E. P. VERNON & CO., 122 W. 3rd st. Tel. A4174.

WANTED—TO PURCHASE CLOSE-IN LOT for residence, three-fourths cash, balance in building nd realty company stock. Address M, box 226, TIMES BRANCH OFFICE.

WANTED—CAPITAL TO IMPROVE MAIN street corner with hotel or office building. Forty year lease. M'DOWELL, 313 Henne Bldg. 11107.

WANTED—15 TO 25 ACRES OF GOOD WALnut trees. JOS. FILOL, 304 International Bank Bldg. F4064.

WANTED—REAL ESTATE FOR SALE AND exchange. MUNHOLLAND, 603 H. W. Hellman Bldg. A9232.

WANTED—
To Purchase Miscellaneous.

WANTED—TO BUY.
WE PAY THE HIGHEST PRICES FOR ladies' and gentlemen's good second-hand CLOTHING, SHOES, TRUNKS, VALISES, BEDDING, furniture, carpets and all manner of sporting goods.
CALLS PROPMTLY ATTENDED.
PHONES 2692 OR MAIN 2937.

WANTED—WE PAY MORE CASH FOR furniture, household goods, merchandise, etc, than any firm in the city, any quantity. Also sell on commission; cash advanced on consignments. Largest and oldest established auction house in California. RHOADES & RHOADES, auctioneers, 830-32 S. Main st. Phone F2153 Main 1759.

WANTED—FOR CASH. WE PAY HIGHest cash price for all classes of house and office furnishings, or sell on commission. We would be pleased to have you call and will give it our immediate attention. REED & HAMMOND, Auctioneers, 747-749 S. Spring st. Tel. Broadway 2860; Home F3545.

WANTED—COLGAN-HENDERSON FURNITURE CO., INC., successors to James Colgan & Co., 724 S. Main st. Highest cash price paid for household and office furniture. Any quantity. Be sure and get our estimates before you sell. Main 3058; F2036.

WANTED—TO BUY, THE FURNITURE OF a private home for cash; must have it at once, also a cafeteria or a good restaurant. Let me know at once. Address A.B.C., box 116, TIMES OFFICE.

WANTED — YES MADAM WE WANT TO buy your second-hand carpets, stoves, bedding, dishes and new business. BLAUVELT FURNITURE CO., Main 5561. 709 South Main.

WANTED—DIAMONDS, JEWELRY, ETC., pay cash; get my offer, fair dealings. H. T. REID, 400-402 Grant Bldg., corner Fourth and Broadway. A1936.

WANTED — SELL OR EXCHANGE YOUR old furniture. We have thousands of customers waiting to buy it. Phone us. Main 1117. Home F3171. COLYEAR FURNITURE CO., 509-511 S. Main.

WANTED — DIAMONDS, OLD GOLD, SILverware, antique jewelry, broken jewelry, curios, pay highest cash price; no red tape. S. S. SCHEPPS CO., 621 S. Broadway.

WANTED—STANDARD DRILLING RIG FOR oil for Midway field. New corporation forming. BEN F. FIELD, 659 West Washington, corner Georgia. Tel. 24934.

WANTED—TO BUY YOUR HOME OR OFfice furniture, showcases, etc.; highest prices, cash or exchange. SKEELS BROS., 811 S. Main. F7023. Main 3042.

WANTED—TO BUY OFFICE AND HOUSEhold furniture, cash price paid. COLGAN'S FURNITURE STORE, 635 S. Main st. Main 2939. F2467.

WANTED — FOR CASH, OLD FASHIONED jewelry, silverware, diamonds, laces, old engravings and stamp collection, old gold, silver for mfg. 614 W. 6TH, near Grand.

WANTED—FURNITURE AND HOUSEHOLD goods. L. A. AUCTION AND COMMISSION CO., 401-3 N. Main st. Broadway 1667; F1719.

WANTED—TOP PRICES PAID FOR MEN'S and ladies' used clothing. 805 S. SPRING. Main 4024; F2899.

WANTED—HIGHEST PRICES FOR HOUSE furniture, rugs, etc., store and office fixtures, in any quantity, for cash. PHONE 23367.

WANTED — CASH PAID FOR FEATHER beds. 758 SAN PEDRO. Main 1166; Home F3041.

WANTED—TO BUY OR RENT A LARGE tent. STEPHENSON, 132 Elevated Drive, Pasadena.

WANTED—DIAMONDS, OLD GOLD, JEWelry; highest price and a fair deal. H. E. CROUCH, mfg. jeweler, 555 S. Broadway.

WANTED — WE PAY BEST PRICES FOR cast off clothing. LOS ANGELES MISFIT PARLORS, 412 West 5th st. Phone A4268.

WANTED—WE PAY BEST PRICES FOR cast off clothing. LOS ANGELES MISFIT PARLORS, 412 West 5th st. Phone A4268.

WANTED—SMALL PORTABLE HOUSE FOR Garage, on Angeleno Heights. Phone MR. HITCHCOCK at Baker Iron Works.

WANTED—LEVY'S BIG SPRING ST. STORE, Broadway 1792. We buy furniture. 527-29 SPRING ST.

WANTED—TO BUY ROLL-TOP DESK AND typewriter. Write 351 BRYAN ST.

WANTED — TO BUY WINDMILL, TANK and pump or small engine, tank and pump. Write 2845 COUNCIL.

WANTED—SMALL BUILDING, SUITABLE for real estate tract office. M. 6433. F3945.

WANTED — MEN'S, LADIES' CLOTHING; highest prices paid. MAIN 3597; F3838.

WANTED—
Miscellaneous.

WANTED — WE BUY ALL GRADES OF metals, rubber, sacks, rags, old machines and scrap iron. HIGHEST CASH PRICES PAID.
NEIL FINKELSTEIN, 114 N. San Pedro st. Main 1762. Home A4634.

WANTED — PAPERING $2.75 A ROOM; tinting $1.85; painting equally as cheap. Tel. West 5603. 1817 S. BONNIE BRAE.

WANTED—BOOKKEEPING TAUGHT COMplete in 30 days. Individual instruction. 318 UNION TRUST BLDG.

WANTED—CAMERAS, KODAKS, LENSES; all photographic goods bought, sold, exch. CAL. CAMERA EXCHANGE, 326½ S. Spring.

WANTED—MEN'S SECOND HAND CLOTHing. High prices paid. Phone F3756. Main 8476. 309 E. SEVENTH.

WANTED—BLACK OR WHITE OSTRICH feathers. Either new or worn. Address C, box 166, TIMES OFFICE.

WANTED—POSTAGE STAMPS, DIAMONDS, Martin guitars, cash or exchange. Broadway 1949 F3400. ARTMAN, 214 Mercantile Place.

TO LET—
Furnished Rooms.

TO LET—
ANNOUNCEMENT.
A NEW HOTEL IN LOS ANGELES.
HOTEL SHERMAN, centrally located at 314 W. Fourth st., near Broadway, and 404 S. Hill st. 150 rooms, and 24 private baths.
ATTRACTIONS—The best furnished, popular priced house in the city; perfect beds; ideal cleanliness, excellent service, elevator and having free telephone, hot water and steam heat in every room.
POPULAR PRICES—$5 to $12 a week, $1 a day; two persons, $1.50 a day; private bath at slight advance.

TO LET—AT REDUCED RATES—
ALL THE COMFORTS OF HOME
With the conveniences and service of the new, MODERN FIREPROOF FAMILY HOTEL.
SANTA RITA,
BROADWAY AND MAIN, at 11th st.
Facing a beautiful park (yet central,) it is RESTFUL, HOMELIKE, CONVENIENT. Pleasant sunny rooms, beautiful furnished, with steam heat, bath and every modern comfort; $1 day; $6 week and upwards.

TO LET—TROPICAL GARDEN ROOMS, 1901 S. GRAND AVE. (corner Washington st.) The most unique and beautiful in the United States; newly and handsomely furnished, shower and tub baths; hot and cold running water in every room; rooms open into patio tropical garden and fountain; rates $3 to $5 weekly, transient or permanent; one block from ball grounds and Luna Park. Cars to all parts of city and depots pass the door. TEL. SOUTH 4546.

TO LET—OVERLOOKING THE ARROYO, the upper floor of private home; all conveniences for housekeeping; heater in each room; good sleeping porch, near car line. 6616 THORNE ST. Phone 39047.

TO LET — ROOMS; BEST 50c A DAY HOTEL IN CITY; DAY, WEEK OR MONTH; FREE BATHS, FREE READING-ROOM. HOTEL CLIFF, 1112 E. SEVENTH ST., TWO BLOCKS SOUTH OF ARCADE DEPOT.

TO LET—HOTEL LORRAINE, 310 CLAY ST., between Third and Fourth, Hill and Olive; newly furnished rooms, steam heat, free baths, reasonable prices. F5480, MAIN 8096.

TO LET — HOTEL HAMPSHIRE, 814 SO. Broadway. New management. All sunny rooms, centrally located, running water, bell service; rates reasonable. MAIN 5365. A5429.

TO LET—BRIGHT, SUNNY ROOMS, HOUSEkeeping and single, $1.50 to $5; hot bath, laundry, walking distance. Cars direct to depots. TEN EYCK, 111 S. Figueroa.

TO LET—WESTLAKE DISTRICT, HANDsome furnished sunny room with use of parlor, piano, balcony, home privileges, private family. PHONE 52830.

TO LET—FURNISHED ROOM IN PRIVATE family, home privileges, including use of parlor, dining-room and kitchen, young lady preferred. 1613 HARVARD BLVD. Tel. West 1022.

TO LET—FURNISHED ROOMS, $5 NEWLY furnished rooms, running water, modern, $2 per week, 50c a day. 1347 S. LOS ANGELES ST. Phone R7461.

TO LET — JUST OPENED, NEW FIREproof building, running water in every room, $2 per week. 224 BOYD ST., between 3rd and 4th, east of Los Angeles st.

TO LET — THE KONETA, 131½ N. BROADway, between First and Temple; nice clean rooms at reasonable rates, centrally located, near Times Office. Phone HOME F3501.

TO LET — BEAUTIFULLY FURNISHED rooms, three rooms with use of kitchen or kitchen alone; also single room, with or without housekeeping. 1307 WEST 9TH ST.

TO LET — GENTLEMAN WISHING COMfortable room with bath, private residence, close in, call at 1021 INGRAHAM ST., between 7th and Orange, $10 per month.

TO LET—VERY NICELY FURNISHED room in strictly private family (two), West Adams street, near three car lines. PHONE HOME 24699.

TO LET—FURNISHED, FRONT HOUSEkeeping suite, $14, upstairs room with gas stove, $6.00. Walking distance. 511 WEST NINTH.

TO LET—$6 PER MONTH, SMALL, SUNNY room, furnished for housekeeping, 1212 SANTEE ST., two blocks east of 12th and Main.

TO LET — FURNISHED ROOM, IN FINE home, to gentleman; no other roomers; home privilege; Westlake district. 'Phone 54730. Call forenoon. 1610 W. 11TH ST.

TO LET—2-ROOM HOUSEKEEPING APARTment, furnished; reasonable rent; home privileges; heating stove; use of 'phone. 602½ S. FIGUEROA.

TO LET—2 NICELY FURNISHED ROOMS, with or without board in best part of city; private home. 'Phone Home 52343. 1026 BONNIE BRAE. 11th st. car.

TO LET—YOUNG WIDOW WANTS YOUNG lady, stylish and jolly, to share room with her. Call WEST 5219.

TO LET—FURNISHED SLEEPING ROOM, $2 per week and up. Free baths, gas and electricity. One block west of Courthouse. THE SEWARD, 412 Temple st.

TO LET—TO A GENTLEMAN, FURNISHed front room, in private home, with use of garage, W. 20th st. Telephone Sunset WEST 342.

TO LET — BRIGHT, SUNNY FURNISHED front room, bath, gas, electricity, 'phone; walking distance. 1311 S. LOS ANGELES ST.

TO LET—$1.75, $2 WEEK, EACH; FURNISHed housekeeping rooms, bath. 548 E. PICO ST.

TO LET—THREE FINE ROOMS, FURNACE heat, use of piano, bath, walking distance. 749 HARTFORD AVE. Phone 54045.

TO LET—LARGE MODERN SUNNY FRONT room, centrally located, housekeeping privileges. 743 SOUTH HOPE. Phone F4801.

TO LET—946 WEST 7TH ST., NEAR FIGueroa, beautifully furnished housekeeping rooms, sunny all day; no car fare.

TO LET—LOVELY SUNNY ROOM IN PRIvate home of widow from East. Breakfast if desired. Call WEST 5219.

TO LET—A COUPLE HAVING A LARGER home than they need will rent one or two rooms to desirable parties. PHONE 52129.

TO LET—HOTEL LOCKE, COR. SECOND and South Hill. Extra large sunny rooms, $2.50 and $3.00 per week.

TO LET—2 CLEAN SUNNY CONNECTING housekeeping rooms, close in. Phone. 1055 S. FIGUEROA ST.

TO LET — 3 LARGE ROOMS, MODERN apartment, private bath, furnished. Adults. 260 E. 28TH.

TO LET — NICELY FURNISHED, SUNNY front room, connecting bath, private family. Phone WEST 4231.

TO LET—NICELY FURNISHED ROOMS, transient accommodations. 552 S. BROADWAY.

TO LET—FURNISHED ROOMS, SINGLE OR en suite. Apply 141 W. ADAMS ST.

TO LET — TWO LARGE HOUSEKEEPING rooms, together or separately. 141 W. 16TH.

TO LET—
Unfurnished Rooms.

TO LET—UNFURNISHED ROOMS, GOOD location, walking distance; reasonable rent; adults. MRS. SOMERS, 536 California st.

TO LET—4 ROOMS, MODERN, CHEAP. 1294 E. 21ST. South 2849.

TO LET—
Flats.

TO LET—
4-ROOM COTTAGE FLATS, FURNISHED COMPLETELY FOR HOUSEKEEPING, 1245 W. SECOND ST., $14; ALSO 1349 W. 2ND ST, $16. SOUTH 589, F. H. REDPATH, OWNER, KEYS AT 1218 W. SECOND ST.

TO LET — WILSHIRE AND WESTLAKE district; desirable and pleasant; new 8-room upper flat, having appearance of private residence; sun parlor, large living-room, servant's quarters, open fireplace, gas heat in every room; sightly and sunny. 516 CARONDELET.

TO LET—ELEGANT, NEW, SUNNY 5-ROOM flat and servant's room. Half block north Westlake Park and four car lines. Bookcases, buffets, wall beds, mirrors, art and plate glass; all floors hardwood, improved heating. Adults. PHONE 51566.

TO LET—MODERN FIVE-ROOM FLAT, close in on pretty street, $20. 1613 Santee st. or PHONE F3608.

TO LET—GOOD 4-ROOM FLATS, CLOSE IN; rent reasonable. HUBBELL INVESTMENT CO., 502 Bullard Bldg. Phone A2734.

TO LET—NEW FLATS, 5 AND 6 ROOMS, gas ranges; choice neighborhood; fine car service; adults. Apply 1301½ E. ADAMS ST.

TO LET—4-ROOM MODERN LOWER FLATS with chicken yard. 2915 HALLDALE. Rent $20. 'Phone 39940.

TO LET—3-ROOM FLAT, MODERN. 1056 Ottowa Terrace. Key 1064 GEORGIA ST.

TO LET—4-ROOM FLAT. 461 N. FREMONT. 'Phone Broadway 2234.

TO LET—5-ROOM UPPER VERY SUNNY cottage flat; separate entirely; new polished floors. Attic, lawn, flowers; choice Westlake district. Eleventh or Pico cars, $25. Adults; no children. 1140½ ARAPAHOE.

TO LET — LOWER 5-ROOM MODERN flat, with every convenience. 1113½ Trenton st., between 11th and Pico, one block west of Figueroa. Phone MAIN 125, or 10126.

TO LET—FIVE-ROOM FLAT, NO. 323 CALIfornia street, $22.50 per month including water. W. T. HUFFMAN, 123 S. Broadway.

TO LET—$11. FOUR-ROOM FLAT, VERY cheap, separate bath, screen porch. 109 WEST 14th. Apply flat 1.

TO LET—
Furnished Flats.

FOR RENT—FURNISHED COMPLETE AT 1225 Elden Ave. (between Pico and 12th, 3 blocks west of Hoover) 6-room lower flat in two [illegible] flat PRIVATE RESIDENCE, separate entrance, high lot, east front; gas and electric fixtures, furnace, fireplaces, hardwood floors, large rooms, 3 bedrooms, sleeping porch. Modern conveniences, chinaware and linen, silverware. Lawn cared for, water paid. $60 per month. HOME PHONE 54457.

TO LET — BEAUTIFULLY FURNISHED flat of 6 rooms in choice neighborhood high ground, hardwood floors, furnace heat, must be seen to be appreciated. 324 S. WESTLAKE AVE.

TO LET—BEAUTIFUL NEW 2-ROOM FURnished flat. East front, private bath, moderate rent to steady tenants. Adults. 3121½ SOUTH MAIN.

TO LET—6-ROOM STRICTLY MODERN UPper cottage flat. Nicely furnished, nice neighborhood. Close to car; cheap rent to right party. 227 W. 40TH PLACE. Monita ave. car.

TO LET — FURNISHED 6-ROOM FLAT, hardwood floors, all conveniences, Westlake district, rent reasonable. Call 669 S. BONNIE BRAE.

TO LET—4-ROOM MODERN FURNISHED flat, $30; ground floor; lawn, yard, quiet family desired. 'Phone 23635. 457½ W. 37TH PLACE.

TO LET—4-ROOM MODERN FURNISHED flat, large lawn. 2437 S. Flower st. Rent $35. Take Grand ave. car to Adams st. Key at 2433 S. FLOWER ST. 'Phone 21433.

TO LET—3 ROOMS AND BATH, MODERN, ground floor flat, fine neighborhood, ½ block south of Westlake Park, $35. Call 735 LAKE ST.

TO LET—NEWLY FURNISHED FRONT room with grate in, bath, gas, electricity, close in. 1319 SANTEE ST., two blocks east of Main. Phone 21167.

TO LET—$12.50, COMPLETELY FURNISHED, 3 room cottage flat. 118 EAST AVE 37, near Pasadena ave.

TO LET—4-ROOM FURNISHED FLAT, near Westlake Park. Enquire 2322 WEST 8.

TO LET—$30; CHARMING 3-ROOM FLAT, 2 wall beds. 463 LUCAS AVE.

TO LET—
Apartments, Furnished and Unfurnished.

TO LET — MODERN HOUSEKEEPING apartments, furnished complete, especially ventilated, homelike, convenient arrangements, large grounds, flowers, birds. WE CAN LOCATE YOU where YOU WILL BE SUITED.
$12—1028 W. 1st st., for couples....DENVER
$14—1117 W. 1st st., 2 double beds—.GOLETA
$14—1133 W. 1st st., fine view....MICHIGAN
$14—1137 W. 1st st., splendid rms..LUCERNE
$12—1141 W. 1st, beautiful view..ST. LOUIS
$14—204 N. Fremont, large grounds.GENEVA
$14—212 N. Fremont, 3 rooms....HELVETIA
$16—218 N. Fremont, 2 double beds.RAMONA
$16—222 N. Fremont, 2 double beds.GAVIOTA
$12—611 Diamond, very neat.....PORTLAND
$12—1126 Mignonette st. ....OAKLAND
$14—812 W. 4th, private baths.....SEATTLE
$14—332 S. Figueroa, very close in......TAFT
$15—334 S. Figueroa................ROOSEVELT
$12—150 N. Beaudry, veranda.......CHICAGO
$10—1020 Colton st., large rooms...FLORENCE
$11—1002 E. Ninth, very fine........BOSTON
$11—1015 E. 9th, very desirable.NEW YORK
$10—826 Crocker st., for couple...PITTSBURG
$14—712 Ceres ave. ....ALHAMBRA
$30—944 Francisco, just opened....MARENGO
$40—1122 W. Seventh st. ....PARK
Owned and operated by
T. WIESENDANGER,
Room 311, 207 S. Broadway, A2043, Main 2043.
Branch 1017 W. First st.

TO LET—
THE HANNON APARTMENTS,
1419 MALVERN AVENUE,
NEAR ALVARADO TERRACE PARK.
One of the city's choicest residential sections; new brick building, with every modern feature; hardwood floors, mahogany furniture, French Wilton rugs; beautiful draperies; cater to a few people who want life with comfort and luxury at a medium price; W. Pico st. car; get off at Alvarado Terrace, one block south.
Phones: 24723. West 4622.

TO LET—
BRAND NEW (UNFURNISHED) 4-ROOM APARTMENTS, EVERY KNOWN CONVENIENCE, BUILT IN BEDS, BOOKCASES, WRITING DESK AND ICEBOX, INCLUDING RANGE, ETC. HARDWOOD FLOORS, LOCATED IN A BEAUTIFUL BUILDING AT 4256 S. GRAND, ONLY $22 UP; WATER PAID, 8 MORE READY IN A FEW DAYS.
FOR PARTICULAR PEOPLE.
SEE F. H. REDPATH, OWNER,
4200 S. FLOWER. SOUTH 589.
TAKE MONETA AVE. CAR TO 43D ST.

THE TREBOR APARTMENTS—
SEVENTH AND CORONADO STS.
NEAR WESTLAKE PARK.
This APARTMENT BEAUTIFUL, located in the best residential district, will cater to people who want life with comfort and luxury. New brick building, finished in solid mahogany, Circassian walnut and curly birch. Hardwood floors, deadened walls. Cut glass. Haviland china, Oriental and French Wilton rugs. Sun parlor and amusement room. Private grounds, with summer house and rose arbor. Both telephones in every apartment. Home 13487. Sunset, Temple 1840.

TO LET—GOLDEN APARTMENTS, 1130 West 7th st. Finest of all apartment hotels opens Nov 10th. Immense lobbies, elevator, large public parlor, also reception room and two porches on each floor. Sleeping porches, large music room, roof garden, magnificent private park, private garage, extra large rooms, magnificently furnished, steam heat, special new system of ventilation. Choicest high-class location. T. WIESENDANGER, room 311, 207 so Broadway.

TO LET—
The Edwards, 1427 Griffith avenue, newly furnished, elegant three-room housekeeping apartments with private bath. Only $20 per month, worth $50. Two vacancies. Come immediately. HOME PHONE 23192.

TO LET—THE ROSE OF SHARON APARTments. Modern, mission building, just completed; handsomely furnished; buffet kitchen, wall beds, private baths; rates moderate. W. Second-st. car. 240 S. BONNIE BRAE. Temple 1817.

TO LET—THE ROSE OF SHARON APARTments. Modern, mission building, just completed; handsomely furnished; buffet kitchen, wall beds, private baths; rates moderate. W. Second st. car. 240 S. BONNIE BRAE, Temple 1817.

TO LET—
Rent free to neat married couple, wife to manage small apartment house. If satisfactory will pay $10 per month. Apply DR. EDWARDS, 1427 Griffith avenue. Phone 21136.

TO LET—
KAISER APARTMENTS.
Two and three-room suites with bath.
Large open veranda.
Private phones in each apartment.
1126 S. GRAND AVE.

TO LET — EL REABO, 1421 W. 10TH ST. Furnished apartment; wall beds, buffet, kitchen, private bath and toilet; only one of its kind in city. PHONE 51450. $15 up.

TO LET — FOR LEASE, NEW, MODERN apartment house, Pico Heights, small suites, steam heat; long lease. JONES, 912 Central Bldg. F1632. Main 251.

TO LET — HALE APTS., NEWLY FURnished 2 and 3-room apartments. Steam heat, private baths. 1414 W. 10TH ST. Broadway 2451; 52586.

TO LET—ADAMS VILLA APT.; NEW house, new elegant furniture, 2 and 3 rooms; sunny; private bath, both phones; $20 and up. 900 E. ADAMS ST. Take Griffith ave. car on Main st.

TO LET—FIRST-CLASS, COZY, CLEAN, home-like apartments; reasonable; prefer pleasant young couples. Take flight on Broadway, near Courthouse. 132 NORTH HILL. The Eureka.

TO LET — SUNSET APARTMENTS, 610 N. Figueroa. 1, 2 and 3-room apartments, private bath, phone; 4 minutes First and Broadway. Angeleno Heights car to Sunset Blvd.

TO LET — SANTA BARBARA APARTments, 433 S. Hope st. Best $20 to $30 apts. in town; sunny outside rooms. A7572, Broadway 9746.

TO LET—LANFIELD APARTMENTS, 442 N. Fremont, just open, new, sunny 2-room apartments, all outside rooms, $18 to $21, including lights, laundry, hot water.

TO LET—$12 TO $20 MONTHLY; ELEGANTLY furnished for housekeeping, extensive grounds flowers, etc., GENEVA APARTMENTS, 204 N. Fremont ave. W. Second st. car.

TO LET—DOUGLAS APARTMENTS, 624 W. 16th st., corner Flower, 2 and 3-room apartments, furnished for housekeeping, $15 to $30. Phone, bath, laundry, etc.

TO LET—OLIVER APARTMENTS.
WESTLAKE DISTRICT.
Suite of three rooms, large and airy; strictly first-class. 730 BEACON ST.

TO LET — VALDORIA APARTMENTS, 3 rooms and bath, elegantly furnished, 725 S. ALVARADO ST., near Westlake Park.

TO LET—RENSHAW APARTMENTS, 712 California, 3-room furnished apartments, all outside rooms, steam heat, walking distance.

TO LET—NEW 4-ROOM APARTMENT, 3724 Pasadena ave. PHONE 21424.

TO LET—
Apartments Furnished and Unfurnished.

TO LET—ST. PAUL APARTMENTS,
811 S. Union ave.
New house, new furniture, new management, steam heat, private baths, private telephones, wide verandas tennis court, hotel service elegant, comfortable home for refined people; centrally located; convenient to three car lines. Take W. 7th, 8th or 9th st. car. Phones—Temple 7, Home 53930.

THE SHIRLEY,
Second and Olive.
A1105. or Broadway 8730.
Apartments and single rooms, all modern conveniences. Newly and completely furnished. Nothing nicer in the city. Private baths, private phones, steam heat, hot and cold water. Reasonable rates with inducements for permanent tenants.

TO LET—
THE STRATFORD.
Strictly high class apartment hotel. West 6th and Burlington, six minutes' ride from center of city, two blocks from Westlake Park; large veranda, lawn and flowers; 2, 3, 4-room apartments completely furnished.

TO LET—SEATTLE APARTMENTS,
$14 to $18 monthly; housekeeping.
Private baths.
Hot and cold water.
Spotlessly clean, unique, cozy.
812 W. 4TH ST., near Figueroa st.

TO LET—ROOSEVELT APARTMENTS,
$14 to $25 monthly, housekeeping.
Hot and cold water.
Wilton rugs, finest beds.
Quiet, restful, homelike.
Grand location.
334 S. FIGUEROA ST. A3402.

TO LET—HOPE APARTMENTS, 3-ROOM suites, with bath, every room an outside room, good furniture, good service and scrupulously clean; only desirables solicited; rates reasonable. Take Grand ave. car. 1203 S. HOPE. Phones 22413; South 8910.

TO LET—PORTLAND APARTMENTS, $12, $14 monthly. Hair mattresses; sunniest, most up-to-date, new. Extensive private grounds, aviary. "LIVE RIGHT." West Second st. car to Figueroa; walk one block north. 611 DIAMOND ST.

TO LET—TAFT APARTMENTS. $12 to $25 monthly, elegantly furnished housekeeping suites, just newly furnished with the best. Everything new. No car fare. 332 S. Figueroa st.

TO LET—
MAYBELLE APARTMENTS.
Close in, walking distance, hot water, direct phone, steam heat, tiled baths, elegantly furnished. 1225 W. FIFTH ST., between Boylston and Bixel.

TO LET — IN NICE COTTAGE, 2 SUNNY rooms and buffet kitchen; mission oak furniture, bay window, private porch, gas range and electricity, bath, reception hall, $20. 1640 S. FIGUEROA ST.

TO LET—RICHARDS APARTMENTS.
EVERYTHING NEW. JUST OPENED.
1027 VALENCIA ST.
Nicest of everything for the nicest people. Private 'phone, bath and kitchen. 'Phone 54910.

TO LET—THE STRATHMORE; NEW, MODERN, UP TO DATE APARTMENTS. Two blocks from Westlake Park. W. Ninth and Grand View. W. Ninth car. Phones Sunset West 1152. Home 54009.

TO LET — EDGERLY APARTMENTS, 1019 South Hope st. All the features of a well ordered and strictly first-class apartment house, quiet and accessible location. You will feel at home here. MAIN 1183, F3614.

TO LET—CALDWELL APARTMENTS. 935 Crocker St. New 3-story fireproof brick building, 2, 3 and 4-room apartments, completely furnished; $3 and up per week. Electricity, bath, laundry and phone free. F7198.

TO LET—SAN DONA APARTMENTS, 1[illegible] West 7th, 2 rooms, beautifully furnished, private bath and heat, all outside kitchens; corner sun parlor; rates reasonable. 52243; BROADWAY 9657.

TO LET—MODERN 4-ROOM APARTMENT, centrally located, beautiful mountain view, $25. Apply MRS. H. G. E. SCHRIEBER, Monrovia.

TO LET—2-ROOM SUNNY FURNISHED apartment, ground floor. 1953 LOVELACE AVE.

TO LET — NORTHWEST APARTMENTS, Beaudry, corner Temple, 2 and 3-room suites, $15 to $25 month; hot water all times.

TO LET—$30, 4 ROOM FURNISHED SUITE, 3 wall beds, 14 windows. CROWN HILL apartments. Phone 53291.

TO LET—TWO 2-ROOM APARTMENTS for housekeeping, also 2 single rooms. 2817 San Pedro st. PHONE SOUTH 504.

TO LET—UPPER FLAT OF 3 ROOMS IN a private home; private bath, reasonable. 1343 ORANGE. 53206.

TO LET—624 W. 10TH, SMALL FURNISHed apartments, suitable for those employed during the day, $14.

TO LET—THE ELAINE, 938 WEST 7TH, 2-room furnished apartments.

TO LET—THE VALDORIA, ONE ROOM AND bath, for gentleman. 725 S. ALVARADO.

TO LET—
Rooms and Board.

TO LET — IN ELEGANTLY FURNISHED private home, exclusive neighborhood, large rooms, private baths, excellent table, steam heat; sleeping porches, garage, large verandas, beautiful grounds, three car lines; gentlemen only; references exchanged. 1944 S. FIGUEROA.

TO LET—BRIGHT SUNNY ROOM SUITtable for 2, with private family, in beautifully furnished bungalow. 4217 DALTON AVE Take Grand and Dalton ave car. 24444.

TO LET—TO GENTLEMEN ONLY IN ATtractive Westlake home of young people, two sunny rooms and good board, $27.50 to $32.50 a month. 427 GRAND VIEW. Phone 53082.

TO LET—WANTED TWO MEN TO BOARD. Would like painters. One room. Hot water, bath, electricity. Phone. Between Pico and West 11th car line. $6 a week. In plain family. 1120 DEWEY ST.

TO LET — TWO ATTRACTIVE ROOMS, single or en suite, in a delightful home in Westlake district; furnace heated. Large porches, near two car lines, all conveniences. Excellent home table. Desire permanent people. HOME 53144.

TO LET—BOARD AND ROOM AT REASonable prices in elegantly furnished private home, all modern conveniences, parlor, telephone and garage, rooms sunny and well heated. 154 WEST 23RD. Phone 24606.

TO LET—LARGE SUNNY FRONT ROOM, with board, suitable for two; one block from Westlake Park; good home cooking, reasonable if permanent. 619 CARONDELET ST. 51298.

TO LET—EXCELLENT GERMAN BOARD with nice sunny room suitable for two, private residence. 757 S. BURLINGTON AVE. 52399.

TO LET—WANT TWO BOARDERS IN A mountain home, beautifully located, fine water, just the place to gain health. $4 per week. Call 1066 S. BOYLE AVE.

TO LET — GARVANZA VILLA, LOVELY sunny rooms; good board, large verandas, large grounds; fine place for health and rest. Take South Pasadena car to Ave. 63.

TO LET—THE NARAMORE, 2716 S. GRAND ave. Handsome, well heated rooms with board, fine table, excellent service. Sunset Phone SOUTH 75.

TO LET — ROOM AND BOARD, FINE large rooms with baths, excellent board, have our own cow and chickens. 1150 WEST ADAMS ST. Phone 24450.

TO LET — FIRST-CLASS ROOM WITH board in select private residence, walking distance, $35 a month. Inquire at corner of 5TH ST., and BEAUDRY AVE.

TO LET—ONE OR TWO LADIES EMPLOYED can have nicely furnished room and good board in private family, on car line, bath and phone. WEST 5574.

TO LET—NICE SUNNY ROOM, WITH BATH, 2 large closets, table the best, plenty of hot water, all the comforts of a home; Westmoreland district. PHONE 53076.

TO LET—GARVANZA VILLA, AVE. 63. AN elegant suite of rooms, hot and cold water and private bath, delightfully view, climatic conditions perfect.

TO LET—NICE SUNNY FURNISHED ROOM with or without board for lady in private family. 1318 W. 30TH ST.

TO LET — FURNISHED ROOMS, WITH board, good home cooking, $6. 1123 S. LOS ANGELES ST.

TO LET—WANTED—TWO LADIES IN PRIvate home, Highland Park, good board and sunny rooms; $5 per week. 'Phone EAST 1740.

TO LET—2 NEWLY FURNISHED ROOMS with board, prefer men 2 in a room, $65 and $75 month. 1218 INGRAHAM ST. Main 9372.

TO LET—
Rooms and Board for Children.

TO LET — WANTED, LITTLE GIRL TO board, between 2 and 12 years; only one desiring good home, careful Christian training and loving care need apply. 2128 BONSALLO AVE., Phone 21184.

TO LET — CHILDREN BOARDED, MOTHer's care. 1036 S. FLOWER. Phone Broadway 1738.

TO LET—GOOD HOME FOR SMALL CHILdren. References exchanged. MISS PARISH, 230 S. Hudson, Pasadena.

TO LET — WANTED, CHILDREN TO board, good yard half block from car. BOYLE 2520.

TO LET—
Houses.

TO LET—
Unfurnished houses,
stores, lodging-houses,
in any part of the city.
GOLDEN STATE REALTY CO.,
129 West 6th st.
Mr. Gray, Mgr.
Rooming-house and rental department.

TO LET—$30, FINE HOUSE, 8 ROOMS, piano, range, fireplaces, large veranda, beautiful view, roof garden homelike place. Never a contageous disease in house. 128 AVENUE 21. South Pasadena car to Ave. 21, turn west half block. Fine altitude.

TO LET—HOUSE, MODERN, IN HIGHLY restricted district, overlooking Arroyo and golf links, east front, has ocean breezes, superb view of mountains, ten rooms, one bath, two toilets, two fireplaces, small sleeping porch, hardwood floors, cedar closet, buffet, solar and gas heaters, furnace; terms, $75 lease. Pico Heights car to 1301 5TH AVE. Westchester place. Apply for key at garage next door.

TO LET—STORY AND HALF BUNGALOW, five rooms, hall, living room, dining room, kitchen, pantry, large screen porch on first floor, 2 bedrooms, bath, two trunk rooms, front and rear balcony, all porch plants furnished and yard cared for. First-class adults only. 384 W. SANTA BARBARA.

TO LET—AND NOW READY FOR OCCUpancy; 11-room house, Figueroa st.; every room newly tinted, painted and papered, gas and electricity, a nice home or for lodging, close to Polytechnic School, will give lease to the right party; rent reasonable. Key at 1617 S. FIGUEROA ST.

TO LET—THOROUGHLY MODERN 9-ROOM residence. 2709 Kenwood ave., just off West Adams st. The whole interior beautifully decorated, oak floors, electric lights, gas, furnace, range, garage, lawns, trees, flowers. WILLIAM R. RONEY, 630 Security Bldg.

TO LET — 3 NICE RESIDENCES; TWO IN Santa Monica, 5 rooms, $10; 7 rooms, $15; 8-room residence and barn in Tropico, $30. Will take part of rent in painting, tinting, seeding lawn, etc. Call MR. WORKMAN, Princess Theater, afternoon. A6968, Main 4044.

FOR RENT—5-ROOMS, BATH, TOILET, lawn, flowers, trees, high and healthy, three blocks from Hollenbeck Park. Good neighborhood, $17 per month or may be partially furnished if desired. Inquire 522 S. SOTO.

TO LET—$12.50, FIVE ROOM UNFURNISHED cottage. Gas, electricity, bath, water paid, close in. Suitable for four. University car to 3116 SOUTH HOOVER. Get key at grocery next door.

TO LET—HAVE THE BEST IN WESTLAKE, West Adams and Wilshire districts. Rent $60 and up. Let me help you find a home, furnished or unfurnished. F. A. KING, 611 Citizens National Bank Bldg. Main 456, F4587.

TO LET—AN 8-ROOM HOUSE IN GOOD condition on Bonnie Brae, near Washington with or without barn, cheap. Call for key at 1724 BONNIE BRAE.

TO LET—10-ROOM MODERN HOUSE, HARDwood floors, furnace, etc.; 734 Coronado st., near Westlake Park, lease, open. D. BRYSON (owner) at Hotel Chickasaw.

TO LET—$12.50; 4-ROOM BUNGALOW, GAS, electricity, porcelain bath, clean, grass, flowers; take S. Pasadena car to Mission and Daly sts. Inquire Grocery.

TO LET—$8.00, 4-room cottage new, clean, large lot, fenced, water free. 1439 Holmby. Take Colegrove car today. Address OWNER 512 French st., Santa Ana.

TO LET—CLOSE IN AT BOYLE HEIGHTS, modern 6-room house, large lot, fruit trees, etc. 1616 PENNSYLVANIA AVE. House open, $20.

TO LET—HOUSE, 5 ROOMS AND BATH, $15 per month, 173 South Bonnie Brae st. HAY & HARDWICK, 733 Bryson Bldg. A3907, Main 6409.

TO LET — 6-ROOM MODERN COTTAGE, with barn in rear, convenient to two car lines; rent $22. 522 E. 21ST ST., between Maple and San Pedro st.

TO LET—FURNISHED AND UNFURNISHED LARGE LIST. COME AND SEE US. CENTRAL RENTAL AGENCY, 414 S. HILL.

TO LET—4 LARGE ROOMS, CORNER Temple and Douglas sts. Gas, electricity, bath and toilet. PHONE WEST 842.

TO LET—$15, WATER INCLUDED, NICE modern three-room cottage within walking distance. 929½ MAPLE AVE. Call for key at 916 Maple.

TO LET—5-ROOM COTTAGE, GOOD CONDItion, gas, electricity, no car fare; will rent to first-class colored people. 437 RUTH AVE. Broadway 2879.

TO LET—ALMOST NEW STORY AND HALF bungalow, southwest, to adults only. TELEPHONE WEST 3228.

TO LET—IF YOU WANT A BUNGALOW West or southwest I have what you want. Phone 26146. MR. GROVE.

TO LET—CLOSE IN BUNGALOW, 4 ROOMS, $12.50 to right people. Call 419 O. T. JOHNSON BLDG.

FOR RENT—2316 SO. GRAND AVE. LARGE grounds and 9 room modern house. J. FRANK BOWEN, owner. 440 Douglas Bldg.

TO LET — NEW MODERN 6-ROOM COTtage, all improvements at 712 W. 41ST DRIVE. WATSON. Phone A2790.

TO LET—FIVE-ROOM COTTAGE ON SOUTH Hoover st. in first-class condition. $25 per month. Inquire 2130½ W. PICO ST.

TO LET—MODERN 6-ROOM COTTAGE, 1007 W. 29TH. Telephone East 2847.

TO LET—3-ROOM HOUSE IN REAR, ALSO one furnished room. 372 WEST 40TH PLACE.

TO LET—HOUSE OF 6 ROOMS AND BATH, garage. 1394 ORANGE ST.

TO LET—4-ROOM BUNGALOW, BATH, GAS, etc. 1064 W. 36TH ST. 71291.

TO LET—
Furnished Houses.

TO LET—FURNISHED, MODERN HOMES.
$70—Bungalow, new, fine furnishing. 8 rooms.
$30—Bungalow, 6 rooms, near Sunset blvd. and Park.
$25—Flat, 4 rooms, S. Hope, close in.
$20—Bungalow, 5 rooms, Highland Park.
JONES, 912 Central Bldg., F1632; Main 251.

TO LET—$60—OCEAN PARK—MORE DElightful in winter than Los Angeles. My handsome artistic new bungalow in choice location near ocean, fine heating and all late effects and city conveniences, completely furnished and spotless, healthy. Adults and sleeps 10. PHONE OWNER 72322.

TO LET — IN MOST EXCLUSIVE RESIdence section, 9-room furnished house; 5 bedrooms, 2 baths, 4 fireplaces, furnace, garage, large grounds, and porches. Rent $125. 819 W. Adams st. Key at 817 W. 23rd. PHONE W. 2782; 10809.

TO LET—MODERN 6-ROOM BUNGALOW, completely furnished with piano, large lot, lawn and stable, half block north Sunset Blvd. Rent $35. Call or address 1535 GOLDEN GATE AVE.

TO LET — WE HAVE SOME NICE COTtages and flats, furnished and unfurnished in good location. Call SOUTHWEST REALTY, 1582 West Washington. Phones 23176; West 5531.

TO LET—MY ELEGANTLY FURNISHED 12-room home for not less than six months. Beautifully located, on best car line. Furnace, garage, etc. PHONE 52104, before 10 or after 5.

TO LET—ON LONG LEASE IF DESIRED, new 7-room bungalow, handsomely furnished, spacious veranda, furnace, all modern conveniences. BOX 344, MONROVIA, CAL.

TO LET—6 FURNISHED ROOMS ON FIRST floor, 2 unfurnished rooms on second floor, with sleeping porch, garage, chicken corral, with lawn and flowers. $35. 137 W. 48TH ST.

TO LET—JUST VACANT, 6 ROOMS IN double cottage, completely furnished and entirely separate, close in, all modern conveniences. San Pedro car 719 E. 25TH.

TO LET—IN WESTLAKE EXTENSION, DEsirable furnished 6-room bungalow, on high ground, elegant, new; ½ block to car, rent $40. J. E. MARTIN, 312 Stimson Bldg.

TO LET—12-ROOM BEST WILSHIRE SECtion residence, completely furnished. Two baths, four fireplaces, sleeping porch, garage, furnace, piano. PHONE 56214.

TO LET—A WELL FURNISHED SEVENroom house, sleeping porches and garage, West Adams Heights. $115 per month. Telephone HOME 73069.

TO LET—IN HIGHLAND PARK, 8 ROOMS, modern, sleeping porch, large piazza, fine location; $50 for all, or $35 for half. 5533 PASADENA AVE.

TO LET — PRETTY 6-ROOM MODERN bungalow, completely furnished. 2046 WEST 29TH ST.

TO LET — FURNISHED BUNGALOW, 6 rooms, grand piano, $40 month, on W. 29th st. Call BRODNER, M. 3075. F5738.

TO LET—BEAUTIFUL SIX-ROOM MODERN furnished home with every convenience, large grounds, $40. Take University and West 39th st. car. 3915 DALTON AVE., West 3077.

TO LET—6-ROOM HOUSE, ALL MODERN conveniences; polished floors, lawn cared for. 661 RAMPART, corner Wilshire. Phone 52585.

TO LET—8-ROOM, 1½-STORY MISSION COTtage, completely furnished. Mission furniture, $40. 607 WEST 41ST PLACE. Call 28477.

TO LET—5-ROOM HOUSE, ALL MODERN conveniences; polished floors, lawn cared for. 661 RAMPART, corner Wilshire. Phone 52585.

TO LET—NINE-ROOM NICELY FURNISHed house, must be seen to be appreciated. Call 2323 WEST NINTH ST. Phone 51315.

TO LET—FURNISHED, $60 PER MONTH. Nine-room elegantly furnished house. 3216 SOUTH GRAND AVE.

TO LET—FINE 7-ROOM HOUSE, BEST LOcation, reasonable, 1882 W. 22D ST. Washington car marked La Salle.

TO LET—FINE 7-ROOM HOUSE, BEST LOcation, reasonable, 1882 W. 22D ST. Washington car marked La Salle.

TO LET — 5-ROOM BUNGALOW, NICELY furnished. 4520 ORCHARD AVE. Phone South 2344.

TO LET — FURNISHED, LOVELY 6-ROOM house, with piano, $32.50. Apply 1111 E. WASHINGTON ST. Adults only.

TO LET — NICELY FURNISHED 5-ROOM cottage, southwest; fruit, nuts and flowers; cheap. 'PHONE SOUTH 6883, SOUTH 3069.

TO LET—A NEARLY FURNISHED 5-ROOM close-in sunny cottage. Only adults. Apply for key at 937 W. SEVENTH ST.

TO LET — NICELY FURNISHED 5-ROOM cottage, in Westlake district. PHONE 53631.

TO LET—COMPLETELY FURNISHED COTtage, close in. Inquire 1900 W. FIRST ST.

TO LET—FURNISHED FIVE-ROOM HOUSE, with piano. 2731 MAPLE AVE.

TO LET—
Furnished Houses.

TO LET—
If you want furnished houses from 3 rooms up, in the city or out, call at
GOLDEN STATE REALTY CO.,
129 W. Sixth st.
Mr. Gray, Mgr.
Rooming-house and Rental Dept.

TO LET—$42.50 MONTHLY, 8-ROOM FURnished residence on beautiful street, 4 bedrooms, parlor, library, buffets, etc. Polished hardwood floors, absolutely clean and sanitary. Very sunny. See owners, 1631 ROOSEVELT AVE., Washington st. car, or Santa Monica car. A rare bargain.

TO LET—$90 MONTHLY, 12-ROOM ELEgantly furnished residence in grand location. Parlor, library, buffets, 6 bedrooms, polished hardwood floors. A real bargain. Not for rooming-house. See MR. CLOSE, Room 311, 207 S. Broadway. A2043; Main 2043. Owners.

TO LET—A WELL FURNISHED TENT COTtage in beautiful grounds on the hill near Echo Park. Prettiest place within half a mile. Electric lights, water, telephone connection, cement walks, flowers, vines and trees. $12 a month. TELEPHONE 59670.

TO LET—OUR UNUSUALLY ATTRACTIVE broad artistic and convenient 7-room bungalow on elevated West Adams corner. Complete furnishings, choice and new thoughout to healthy adults. $85. 2601 DALTON AVE. West Adams car. 72333

TO LET—WANT COUPLE OR SMALL FAMily to share own home of brother and sister, employed, or will board with party if desired, has piano, telephone and reasonable rent.
CHAS. L. TALBOT,
A4565. 408 Mason Bldg. Main 4565.

TO LET—COMPLETELY FURNISHED BUNgalow, with large, sunny rooms, on corner lot, southwest, close in, good car service; this is an ideal home for two people; will rent for 6 months. Inquire at 832 SECURITY BLDG. F3577, Broadway 1723.

TO LET—WE ARE TURNING AWAY CUStomers for want of houses to rent, both furnished and unfurnished. List with us. Rental Department H. L. MILLER & CO., 324 W. 6th. F3736, Main 4707.

TO LET — A RARE OPPORTUNITY TO rent a high-class private home in choicest part of Wilshire district, oriental rugs, mahogany furniture, unusually attractive; five bedrooms, large sleeping porch. PHONE 54745.

TO LET—WE HAVE JUST LISTED SEVeral beautifully furnished 8 and 9-room houses in west for rent.
GARNETT & CO., 312 Story Bldg.
F3439. M. 2797.

TO LET — 7-ROOM HOUSE, $60; FINELY furnished; W. Adams district, about 15 minutes to Broadway; this is a nice home. See A. BOEKER, 434 Laughlin Bldg. Main 1240. F3117.

TO LET—$25; NICELY FURNISHED 4-room cottage, with screen bedroom, bath, gas stove, electric lights, piano, near car line. 733 N. Soto st. Take Brooklyn ave. car. Apply at 719 N. SOTO. Boyle 1021.

TO LET — WESTLAKE; EXCEPTIONALLY well-furnished 9-room house, just retinted and floors refinished. A real home. Large, airy, well-lighted rooms. Excellent furnace. 'PHONE 52860.

TO LET—FURNISHED, MODERN 8-ROOM house, Westlake district. Perfect condition, inside and out. Completely furnished. Piano, furnace, garage, servant's room. $60 a month. K VIEW. Phone 54529.

TO LET—FURNISHED, $60 PER MONTH, 8-room, 2-story modern house. High class neighborhood, Arlington Heights. Garage, lawn, flowers. BURNS-HUTCHINSON CO., 631 Security Bldg., Main 237, F7110.

TO LET—NICE 6-ROOM BUNGALOW ON E. 28th st., modern and nicely furnished, with piano; rent $30; water paid.
CHAS. L. TALBOT,
A4565. 408 Mason Building. Main 4565.

TO LET—1029 WEST 28TH PLACE, FURnished cottage, suitable for couple. Gas, electricity, bath, piano; stove heat. University car. $15.00.

FOR RENT—$25 NEAR UNIVERSITY, FURnished house. Six large rooms, gas, electricity and bath, near two car lines. WEST 5241.

TO LET—WESTLAKE. PRIVATE HOME—five bed chambers, sleeping porches, 2 baths, immediate possession. PHONE 51228.

TO LET — NICELY FURNISHED 5-ROOM cottage, southwest; fruit, nuts and flowers; cheap. PHONE SOUTH 6883. SOUTH 3069.

TO LET—
Stores, Offices and Lodging Houses.

TO LET— STORES.
STORES.
STORES.
STORES.
STORES.
LOFTS——LOFTS.
LOFTS——LOFTS.
LOFTS——LOFTS.
Will be finished soon. Just north of Chamber of Commerce Bldg., S. Broadway. Rent reasonable. Apply
M. E. HILLIS, Agent, 321 S. Spring st.

TO LET—2 LARGE DESIRABLE STORES WEST SIDE OF HILL STREET, BETWEEN 3RD AND 4TH STREETS. LONG AT ONCE. SEE RENTAL DEPARTMENT, LAWRENCE B. BURCK CO., 142 S. SPRING STREET. MAIN 6061; 10685.

TO LET—LOFT.
SECOND FLOOR,
111, 113, 115 WINSTON ST.
All or part of same; about 3350 square feet, between 4th and 5th, just off Main, alley on side; fine light; carries heavy weight; freight elevator to alley; reasonable rent. Apply office WEST COAST MILL, 115 Winston st.

TO LET—
FINE STORES, MERCANTILE PLACE. Reasonable rent, central location, between Spring and Broadway, near Sixth st. Apply C. WESLEY ROBERTS CO., 206 Citizens National Bank Building.

TO LET—OFFICES.
CITIZENS NATIONAL BANK BLDG.
1st W. Third st.
Modern and fireproof; A1 service; rent reasonable. Apply C. WESLEY ROBERTS CO., 206 Citizens National Bank Bldg.

TO LET — TWENTY THOUSAND FEET OF floor space in three-story brick bldg., in four rooms, suitable for warehouse, factory or jobbing house; freight elevator; location corner Fourth and San Pedro. Apply MURRAY SHOW CASE FIXTURE CO

TO LET—STORE BUILDING WITH 5 ROOMS modern on second floor, fine location for grocery and meat market. Price $25. Phone East 551, or take Eagle Rock Ave. car to Annos Way. H. SAM NEWLON.

TO LET—3-ROOM SUITE, SPRING ST. front, Union Trust Bldg., newly and substantially furnished, one of the finest office suites in the city, lease and furnishings for sale. Apply SUPT., Union Trust Bldg., 4th and Spring.

TO LET — FINE LOCATION FOR DRUG store or grocery, corner West 3th and Hoover sts.; modern storeroom, also smaller rooms; $10 monthly and up. FLYNN, 105 S. Broadway. 18122.

TO LET—CHOICE SUITE, CLEAN, LIGHT offices, directly in front of wide, attractive stairway; entrance can be seen from street; telephone in; easy rent. 2nd floor, 118½ S. SPRING ST., suite 24.

TO LET—
Office room, 2nd floor Frost Building, Broadway frontage. Call 202 FROST BLDG., 2nd and Broadway.

TO LET—FURNISHED OR UNFURNISHED, private office with use of reception room, both phones, stenographer, etc. Apply Room 429 EXCHANGE BLDG.

TO LET—$10 MONTH, PART OF COMpletely furnished office, roll-top desk, both phones Ask 204 FROST BLDG., Second and Broadway.

TO LET — BY OWNER, STORES AT $15 each; a good location on Main st., corner 27th. Inquire 113 E. 27TH. Phones 24498; South 3739.

TO LET — STORE IN GROWING SUBURB of Los Angeles; excellent opening for drug store or dry goods and notions; 3 months' rent free. Home 10963. 405 MASON OPERA-HOUSE BLDG.

TO LET—STORE BUILDING WITH THREE living rooms, counters and shelving. Nice chicken yard. Rent $13; water paid. Call 1744 MAGNOLIA AVE.

TO LET—EXCELLENT DESK ROOM WITH or without desk, $6, $8 and $10, very light; both phones. 611 BUMILLER BLDG., 430 S. Broadway.

TO LET—FINE STORE, CORNER PICO AND Flower. Apply MR. MARSHUTZ, 555 S. Broadway. F3732; Main 3732.

TO LET—ENTIRE MEZZANINE OR SECOND FLOOR AT 315 S. HILL ST., 30 FEET OF LARGE FRONT WINDOWS, $40.

TO LET—FINE STORE, CORNER PICO AND Flower. Apply MR. MARSHUTZ, 555 S. Broadway. F3732; Main 3732.

TO LET—DESK SPACE, GROUND FLOOR Notary Public needed. Both phones, 229 WEST 7TH ST.

TO LET—DESK ROOM WITH TELEPHONES, reasonable to right party. Call 109 SECURITY BLDG.

TO LET—DESK SPACE OR HALF FURnished front office with phone. Enquire 314 STIMSON BLDG.

TO LET—PART OF LARGE OUTSIDE OFfice in Story Bldg. Both telephones, etc. Call 312 STORY BLDG.

TO LET—DESK SPACE WITH USE OF both phones, ground floor. 105 SOUTH BROADWAY. Flynn.

FOR SALE—
Houses.

FOR SALE—
BEAUTIFUL NEW HOME.
Here is a house that for genuine comfort and real beauty is hard to duplicate. Just completed, nine large rooms, four sleeping-rooms upstairs, with maids' room downstairs, large, roomy living-room with craftsman fireplace built to ceilings, stunning dining-room with built-in buffet sixteen feet long, decorated with art and leaded glass, cabinet kitchen containing every convenience, handsome library with large built-in bookcases, attractive front porch with upper balcony, hardwood floors in every room, beamed ceilings, paneled wainscoting, unique electric light fixtures, furnace, large cellar, one unusually large bedrooms with sleeping-out balcony, bedrooms white enameled and beautifully tinted, corner lot, east front, high ground, beautiful view mountains, only twenty minutes from center of city. This house is delightfully homelike and attractive, location is excellent, and a good buy at $6500. Only $650 down, balance monthly. Phone for appointment to see it.
SHORT LINE VILLA COMPANY,
LINTON TEDFORD, Sales Manager,
820 Security Bldg. A3101.

FOR SALE—
A GOOD BUY AND A FINE HOME.
$10,500.
A BEAUTIFUL 11-ROOM HOUSE ON OXFORD, IN THE WILSHIRE DISTRICT, HARDWOOD FINISH DOWNSTAIRS, WHITE ENAMEL UPSTAIRS; 2 ELEGANT BATHS, DEN, BREAKFAST-ROOM AND A LARGE SLEEPING PORCH, FURNACE AND HOT-WATER HEATER, 5 BEDROOMS, LARGE GARAGE. THIS HOUSE IS THE BEST BUY IN THIS DISTRICT, AND IT IS ONE OF THE BEST BUILT HOUSES IN THE CITY. LOT 55x150. THE HOUSE WILL BE COMPLETED IN 10 DAYS; BY BUYING NOW YOU CAN SELECT YOUR PAPERING AND FIXTURES; PRICE $10,500.
SEE MR. KING.
MINES & FARISH,
353 S. HILL ST.

FOR SALE—
A SACRIFICE.
IN BEAUTIFUL ALTADENA.
2 houses on immense lot, 218x171 feet; with all kinds of fruit and shade trees; 1½ blocks from car; 1600 feet elevation; affording magnificent view of valley and ocean; one 6-room house, one 5-room house, furnished, which rents for $35 per month; price $6400, one-third cash.
See S. Rottner,
GOLDEN STATE REALTY CO.,
120 W. Sixth st.

FOR SALE—
HIGHLAND PARK.
Read carefully if you are looking for a real bargain in a home on high ground; on a large corner lot, 115x200 feet; with all kinds of fruit trees, 50 varieties of roses, three terraces, driveways, barn and chicken run, 165 feet long, all fenced; 6-room modern bungalow; gas, electricity and mountain water; 5-cent fare; price $3700; worth $5000; pay $500 down, balance like rent.
See ROTTNER,
GOLDEN STATE REALTY CO.,
120 W. Sixth st.

FOR SALE—$10,500.
9-room house in the heart of the Wilshire district, one-half block from Wilshire boulevard. Lot 50x150.
This house is modern and complete in every detail, hardwood floors throughout, cellar and furnace, living room, dining room and den, finished in hardwood; maid's room with bath on first floor, 4 large bedrooms and sleeping porch and extra large bathroom upstairs; large attic, could be used nicely for a billiard room.
If you are looking for home you want to see us, for we have a very choice lot of houses and bungalows, and we can please you.
SEE MR. CULVER,
With SAYER-THOMPSON CO.,
A5955. M1598. 310 Fay Bldg.

FOR SALE — $6200, $1500 CASH, OWNER left city, beautiful 9-room home on corner, near W. Adams and Normandie, high terraced lot; 61x135; worth $9000; house cost over $4000, granite front, cement veranda, hardwood floors throughout entire house; furnace, large reception hall and living-room, beam ceilings; stone and tile mantel, plate glass windows, unusually attractive buffet; dining-room and breakfast-room open to rear veranda through French doors; buffet kitchen; four large bedrooms, bath and hall upstairs; all in white enamel with maple floors, sleeping porch.
PITTSBURG REAL ESTATE CO.,
316-18, Laughlin Bldg.

FOR SALE—
A RARE BARGAIN.
ALHAMBRA—$4000.
9-room 2-story house, one block from cars, on lot 100x200 feet; improved with orange, lemon, peach trees; roses, shrubs and lawn; $400 worth of concrete work; cement cellar, two baths, wood and gas range. $2000 down.
See S. Rottner,
GOLDEN STATE REALTY CO.,
120 W. Sixth st.

FOR SALE—
$100 DOWN.
$20 PER MONTH.
INCLUDING INTEREST.
Buys 4-room brand new plastered bungalow.
Large screen porch.
Lot 50x172.
Cement walks, curbs, gas, electricity.
Prices $1650.
Three blocks off yellow car line. Stop that rent habit and buy a home. Take E. First st car to end of line.
F. M. BARKER,
Home Phone—41456.

FOR SALE—
HOME BUYERS NOTICE!
$50.00 LESS TOMORROW.
And every day this week, next Tuesday the lowest price will be given on this swell 5-room residence on a swell street, near West Adams st. Has hardwood floors, furnace, garage, etc. Cost $7890, today $6800. Has to be sold. No phone calls answered.
UMBSTEAD ROBINSON & CO.,
O. T. Johnson Bldg.

FOR SALE — $3850; SOUTH HOLLYWOOD, beautiful 8-room 2-story bungalow, lot 50x150; brick and cement veranda, reception hall, large living and dining-rooms, buffet kitchen in white enamel; bookcases, seats, hardwood floors; furnace piped to every room, 4 large bedrooms, bath and hall on second floor; 2 toilets; laundry tubs, cement cellar; will sell on very easy terms. An unusual opportunity. PITTSBURG REAL ESTATE CO., 316-18 Laughlin Bldg.

FOR SALE—NEW 5-ROOM MODERN BUNGALOW, all built-in and catchy effects and art are combined in this bungalow. Nice high level lot 45x140 to alley, gas and electricity and city water, 1 block from yellow car, 18 minutes from 4th and Broadway. This house is under construction and if you see it you will buy and you can have the advantage of picking your own colors for interior and exterior finish. Lot fenced. Price $2700, terms of $150 cash, balance like rent. See O. P. THOMAS, 709 Grant Bldg. Phone 10277, Main 1583.

FOR SALE—WILSHIRE; BEST HOMES. 12-room high-class residence, everything complete, latest, best, 60x150, east corner. $16,000. 10 rooms, strictly modern, cellar to garret, $10,500. 8 rooms, strictly modern, nice enough for anybody, worth $7500, reduced, $6785 takes it. Terms. 7-room bungalow, up-to-date, 50x150, lawn, flowers, $4750; 6 rooms, first-class bungalow, $3900.
W. H. ALLEN & SON, 216 Douglas, 56342, or Branch Office, 5th, corner Western.

FOR SALE—
$3000.
$3000.
Choice of two beautiful homes on high ground, built by Mutual Home Building Corporation. Very easy terms. Price only
$3000.
$3000.
Take Griffin Ave. car north on Main st. to 4350 Griffin ave.

FOR SALE—BUNGALOW, HANDSOMELY completely furnished, 6 large rooms and bath; delightful Arlington Heights; north front, cellar, lawn, fine yard, flowers, trees, etc.; oriental rugs, hardwood floors varnished, brass bedsteads, fine mattresses, china, etc., gas, electricity, pianola piano, 130 pieces music; immediate possession; an ideal complete home. 2552 West 18th st. Washington Rimpau car to 3rd ave. or West 16th st. car to Arlington st. Owner PHONE 72413.

FOR SALE—ELEGANT NEW 7-ROOM BUNGALOW, No. 140 Mariposa st. Large living room, bedrooms, dining and breakfast room, kitchen and screen porch, all for $5000 on easy terms. See owner, J. C. CRIBB, 430 Security Bldg. F7222. Courtesy to agents.

FOR SALE—ELEGANT BUNGALOW OF seven large rooms on Walton ave. Large fireplace, hardwood floors, beamed ceilings, beautiful sideboard, large cement cellar, cabinet kitchen. This place is a beauty. Only $200 cash, balance $30 monthly, including interest. Price $4250. See MR. COOPER or MR. GODDARD, with EQUITABLE REALTY CO., 315 South Hill. F3935, Main 3416.

FOR SALE—A BRAND NEW BEAUTY, 5-room bungalow, hardwood floors, cabinet kitchen, all built-in effects. Located on beautiful street in southwest. Only $150 cash, balance $25 monthly, including interest. Price $2800. See MR. COOPER or MR. GODDARD with EQUITABLE REALTY COMPANY, 315 South Hill. F3935, Main 3416.

FOR SALE—
CAN SELL YOU A 5-ROOM HOUSE ON ESTRELLA AVE., FOR $2100, ONLY $200 DOWN, BALANCE TO SUIT YOU; THIS COTTAGE IS NOT NEW, BUT IN GOOD CONDITION, LOT HIGHLY IMPROVED WITH FLOWERS, FRUITS AND BERRY BUSHES, CHICKEN CORRAL.
W. H. BEMAN, 429 DOUGLAS BLDG.

FOR SALE—
Houses

FOR SALE—
$15,000—ONLY—$15,000.
ANY REASONABLE TERMS.
ELEGANT MODERN CORNER RESIDENCE in WESTMORELAND DISTRICT.
This ideal home contains ten spacious rooms, modern in every respect, hardwood floors throughout, beamed ceilings, paneled walls, elegant built-in buffet, bookcases, sun parlor, sleeping porches, automatic heater, furnace, garage with servants' quarters, etc.; nothing has been overlooked in building the place, and the best of everything used, as it was built for a home. Corner lot, 65x140 to an alley; highly improved.
THIS IS THE BEST BUY IN THE WESTMORELAND DISTRICT.
For appointment phone E. F. Koster, with W. I. HOLLINGSWORTH & CO.,
10777. Main 1363. 312-314 Wilcox Bldg.

FOR SALE—FURNISHED OR UNFURNISHED, classy corner bungalow, seven large rooms, absolutely complete, hardwood floors throughout; paneled walls, beamed ceilings, beautiful fixtures, built-in bookcases, desk; seats; beautiful buffet, den has Holmes bed; bedrooms have built-in dressers, plate mirrors in doors, stationary bowls, large closets; every room opens off large hall, beautiful east corner breakfast room, complete bath and kitchen; two laundry tubs, cement basement; best eastern furnace, gas also piped to each room, large garage with pergola drive; nothing missing. Price $6000 cash or terms. 73566. 2101 W. 28TH PLACE, corner St. Andrews.

FOR SALE—7-ROOM BUNGALOW.
—$4000—
We are offering for sale one of the finest bungalows in the southwest for the money; it is new; has hardwood floors, cellar, piped for furnace. It has the finish and decorations usually found in $10,000 homes; one of the unique and attractive features is the log mantel, the fixtures are beautiful.
This bungalow is new and is one of the best we have ever offered for sale at this price. We can arrange terms.
Let us show you this one and be convinced.
See MR. CULVER,
With SAYER-THOMPSON CO.,
A5955, M1598. 310 Fay Bldg.

FOR SALE—
BUY DIRECT FROM OWNER.
605 CAHUENGA BLVD., BETWEEN 6TH AND WILSHIRE BLVD., STRICTLY MODERN 11-ROOM RESIDENCE, WITH ALL BUILT-IN EFFECTS, FIRST FLOOR ROOMS FRESCOED BY HAND, BEAUTIFUL MANTELS AND ELECTRIC FIXTURES, LARGE VENTILATED CLOSETS, EVERY ROOM BRIGHT AND CHEERFUL, FRENCH WINDOWS, GLASS DOOR KNOBS, HEAVY OAK FLOORS, FURNACE AND AUTOMATIC HOT WATER HEATER, LAVATORIES IN BEDROOMS, LOT 60x150, EAST FRONT. INQUIRE ON THE PREMISES.

FOR SALE—WE WILL BUILD FOR YOU AT Inglewood Bungalow Park, on terms of one-tenth cash and 1 per cent. a month. You select your lot and the plan of the house you want built. This offer is open for a short time only, so don't delay if you want a brand-new up-to-date house on a large lot 100x180 to 20-ft. alley, supplied with gas, electricity water and telephone service. These terms are inclusive of house and lot. For further particulars call at room 349 WILCOX BLDG., 2nd and Spring st.
INGLEWOOD LAND CO.
Tel. A8229; Main 6913.

FOR SALE—
5-room bungalows in the southwest. Gas and electricity, lawns in, best of street work and ironclad race restrictions. These bungalows have every modern convenience such as beamed ceilings, paneled walls, built-in bookcases and buffets, cabinet kitchens, hardwood floors, etc. Near three different car lines. Price $2450; $100 down and $25 a month.
For particulars, see owner
H. L. BLAKE,
with
THE LAWRENCE B. BURCK COMPANY,
142 South Spring street.
Main 6661. Home 10685.

FOR SALE—
6-room bungalows in the southwest. All modern conveniences, beamed ceilings, paneled walls, built-in buffet and bookcases, cabinet kitchen, hardwood floors, etc. Gas and electricity, best of street work and iron-clad race restrictions. Near three car lines. Price $2850; $100 down and $25 a month.
For particulars, see owner,
H. L. BLAKE,
with
THE LAWRENCE B. BURCK COMPANY,
142 South Spring st.
Main 6661. Home 10685.

FOR SALE—THREE NEW HOUSES IN WINDERMERE PARK, NEAR BIMINI BATHS (TAKE HELIOTROPE CARS) AT MUCH LESS THAN MARKET PRICES.
ONE 9-ROOM BUNGALOW, WITH TWO BATHS; EVERY IMPROVEMENT; $4200; $300 CASH, $39 PER MONTH.
ONE 10-ROOM BUNGALOW; 2 BATHS; BEST OF EVERYTHING; $4900; $400 CASH, $45 PER MONTH.
ONE 2-STORY 9-ROOM HOUSE; NONE BETTER; $5700; $500 CASH, $50 PER MO.
E. M. McGILLIN, 568 Heliotrope Drive.

FOR SALE—
New close-in 7-room bungalow, 323 S. Coronado, Bimini car to 3rd St.; price $5000, easy terms.
New 6-room modern bungalow, lot 50x150, corner Barrow and Boneta Sts., Wilshire section, corner lot, $3500, easy terms.
F. W. ROUNTHWAITE, Builder.,
320 Story Bldg. F2364. Main 630.

FOR SALE—
BUY FROM THE OWNER.
509 GRAMERCY PLACE (WILSHIRE DISTRICT,) ELEGANT 9-ROOM NEW SWISS CHALET, FIVE BEDROOMS, BEAUTIFUL TILED BATHROOM AND INGLENOOK, ALL BUILT-IN EFFECTS, CABINET KITCHEN, FRENCH WINDOWS, HARDWOOD FLOORS THROUGHOUT, LARGE PORCH, FURNACE AND HOT WATER HEATER, DRIVEWAY. LOT 60x140, PHONE TEMPLE 577.

FOR SALE — IN THE SOUTHWEST, ONE block from yellow car line, where there is gas, electricity, phones, school, etc.; we are building a number of strictly modern 5 and 6-room bungalows with shed, fence, lawn, etc.; price $2850; terms (while in construction), $100 cash, balance $25 per month. See us at once on these, as we may be able to make minor changes to suit as to colors, etc.
A8706. J. W. DOLAN CO. (Owners),
Broadway 4563. 309 Grant Bldg.

FOR SALE—
A HOME, NOT MERELY A HOUSE, HARVARD BLVD., NEAR EIGHTH; YOUR OWN TERMS, WILL TAKE ANY GOOD VACANT PROPERTY AS PART; PARTY GOING EAST, DESIRES TO MOVE THIS BEFORE THE FIRST OF THE YEAR.
WILLIAM H. LEWIS, SOLE AGENT.
305 WRIGHT & CALLENDER BLDG.

FOR SALE—A NEW 9-ROOM BUNGALOW WITH TWO BATHS. Hardwood floors, beamed ceilings, three bay windows, built-in bookcases, desk, sideboard, buffet kitchen, open fireplaces, cement foundation and porch screened, laundry, solid hardware, artistic electric fixtures, bedrooms and kitchen white enamel. PRICE $4300; terms, $300 cash, $39 per month, which includes interest, taxes and insurance. E. M. McGILLIN, 568 Heliotrope Drive.

FOR SALE—
WILSHIRE HOME.
607 St. Andrews Place; east front; 8 rooms; modern in every respect; Ruud heater, furnace, two fireplaces, hardwood floors throughout; lot 70x150; beautiful lawn, front and rear; flowers, trees and vines; big garage 18x22. See OWNER, 712 S. Broadway. A. B. WILLMANS.

FOR SALE—1470 W. ADAMS, MUST BE SOLD immediately, magnificent new modern residence; hall mahogany, dining-room oak, living-room, den, kitchen, breakfast-room, with buffet kitchen; 5 bedrooms, 3 sleeping porches, 2 baths, attic, basement, garage; 75-ft. lot, cost builder $12,474. See and make cash offer. J. V. HANNON, owner's attorney, 516 Tajo Bldg. Phones A4502, Main 629.

FOR SALE—YOUR OWN PRICE.
WEST PART CITY.
Artistic new, 5-room modern bungalow, large lot, north front, fine scenic view, 5c fare.
GOING TO MEXICO.
Price $3000; furniture for sale. Call Home phone 57584, quick for particulars.
OWNER.

FOR SALE—
BY OWNER.
$5500.
WEST ADAMS HEIGHT DISTRICT.
A strictly modern two story residence, large east front, lot on beautiful wide street in high class neighborhood. Seven large rooms and reception hall, furnace, sewer, garage and lawns in. Take West Adams car. 2807 LA SALLE AVE.

FOR SALE—
MODERN NEW BUNGALOW.
MUST BE SOLD.
GOING TO MEXICO.
Five nice rooms, large lot, north front; west part of city; fine scenic view, snap at $3500, cash or terms. Call HOPE phone 57584 for particulars.
OWNER.

FOR SALE—IN THE VERMONT SQUARE, a modern 6-room typical bungalow with all the built-in features, extra fine, etc., east front, lot 50x140 to alley, lawn in; a lovely home in every way and a bargain at $4750; terms.
See J. W. DOLAN CO.,
A8706. Owners.
Broadway 4563. 309 Grant Bldg.

FOR SALE—
$5500—Modern, 2 story, 8-room house, near University, close to two paved streets. Hardwood floors, above and below, 2 mantels, basement, barn, lot 50x136 to alley, mortgage $2800, owner non-resident and instructs us to sell. Call and let us show you this fine home.
MENNELL & HANCOCK, Sole Agts.,
918 Wright & Callender Bldg. F7628. Bwdy 1789.

FOR SALE—NEW 5-ROOM BUNGALOW furnished or unfurnished in new growing neighborhood. Phone, WM CHAPMAN, 41102.

FOR SALE—
Houses.

FOR SALE—A CLOSE-IN MODERN COTtage of 6 rooms, reception hall, bath, pantry, screen porch and cement cellar, gas and electricity, stationary wash tubs, hot water heater, lot 50x150, lawn and flowers, 16 fruit trees, chicken shed and corrals; near two car lines. Immediate possession given. 469 Custer ave. Phone OWNER, 52767 for terms and inspection.

FOR SALE—LOOK ON E. 28TH ST., $18.00 including interest, $200 cash, my 5-room modern cottage, gas, electricity, bath, toilet, sink, mantle, sun porch, 2 large closets, reception hall, fine cellar, shed, trees, yard fenced, lawn, flowers, cement walks. It's dirt cheap for $2200. Come see today. Call 1403 E. VERNON AVE., 9 to 5 p.m. Take Hooper car.

FOR SALE—BEST BARGAIN IN CITY, 6-room newly built home, close in, on prettiest street in Los Angeles; latest designs in fixtures and wall paper; large living-room, lawn, flowers, furnace, automobile, driveway; all modern conveniences; if sold at once, $4500. The place is 266 SOUTH BENTON WAY. Owner at house. Phone 52107.

FOR SALE—FOR SCHOOL OR SANITARium. Finest 16-room home on West Adams st., with immense basement for bath house if desired, with small expense. Large grounds with flowers and shrubbery. Worth $50,000; also will sell 7 lots, corner 58th and San Pedro st. No agents. Telephone OWNER, F3473.

FOR SALE—BIG SACRIFICE, BEAUTIFUL 6-room bungalow, good neighborhood, thoroughly modern, perfect order, small cash payment, balance like rent. Another one for $1500, $150 cash, balance $12 monthly. MR. CONNOR, with S. R. Earnest & Co., 831 Herman W. Hellman Bldg.

FOR SALE—
Charming 6-room new bungalow on Gramercy, east front, lot 50x120, and well elevated; a good buy at $3300; see TROOD, with E. R. BOYDEN & CO., Phones 60125, Main 723, 236-238 Cons. Realty Bldg. Sixth and Hill sts.

FOR SALE—
Very neat four-room bungalow. furniture if desired; gas, electricity, sewer, fruit trees; flowers, etc.; cement walks, around house, close in, will sell at a bargain. F3874. DWIGHT-McKINLEY CO.,
Main 8474. 203 Mason Bldg.

FOR SALE—
4-room cottage, Temple street car line. Porcelain bath, toilet, brick mantel. Cosy little home. Lot 40x120. Price $1900. Very easy terms. Will sell to nice colored family. See owner, H. O. GRIFFITH, 433 Pacific Electric Bldg.

FOR SALE—$100 CASH, $18.00 MONTHLY, 4-room bungalow, bath, toilet, sink, buffet, large lot, shed, corrals, lawn, trees and flowers. Price $1900. Close in. Call today, 1403 E. VERNON AVE., 9 to 5 p.m. Take Hooper car.

FOR SALE—
$25 DOWN, $10 MONTHLY.
Brand-new 2-room California cottage, complete plumbing, bathroom. Moneta-Manchester district. Price $1200. 5c fare.
A. L. FOWLER, 402 Stinson Bldg. A1645,
Main 3865.

FOR SALE—
Bargain in a modern 5-room bungalow on 48th, near Moneta. This property is worth $3600, but owner is going East and will take $3100; $600 cash, balance easy. For particulars see LEHMAN, 402 Stinson block. A1645, Main 3865.

FOR SALE — MODERN 6-ROOM COTTAGE, lot 50x150; newly painted and tinted. If you want a close in modern cottage only eight blocks from new postoffice see owner for terms and inspection, immediate possession given. Address C, box 106, TIMES OFFICE.

FOR SALE—$20.00 MONTHLY, $100 CASH, new 6-room modern, plastered bungalow, large lot, cement porch and steps, stationary tubs. Price $2500; worth $3000. See it today. Call 1403 E. VERNON AVE., 9 to 5 p.m. Take Hooper car.

FOR SALE—BIGGEST SNAP IN LOS ANGELES, 5-room modern bungalow, with all modern conveniences, between two 5 cent car lines. Owner must sell this week. Price $1600, small payment down, balance $15 month, including interest. Call 820 WEST 61ST ST.

FOR SALE—IF YOU WANT A BARGAIN IN a 9-room residence, modern and up-to-date, never occupied, lot 78x150, S.W. corner, fine neighborhood, I am going to sell this at a sacrifice. Terms if desired. See owner 323, 324 STORY BLDG. F1427.

FOR SALE—IN WILSHIRE DISTRICT, A brand new six-room bungalow, thoroughly modern and up-to-date; a bargain. Terms. Also three fine lots east face, $1600 each. Another fine lot between Wilshire and 6th, on Norton ave.; terms. PHONE 52578.

FOR SALE—OWNER LEAVING CITY, HAS listed his beautiful Hollywood bungalow. Must sell at once. Any terms. It is a beauty and must be seen to be appreciated.
THE LOCATERS, DILLON & BENFORD,
602 Union Trust Bldg., Main 776, F2204.

FOR SALE—DO YOU WANT A 2-STORY house in Westlake section within 15 minutes of Broadway, cheaper than you can build yourself? House is new, modern and on elevated 55 foot lot. Suitable terms. Call up Owner. PHONE 72641.

FOR SALE—SNAP—8-ROOM, MODERN house and 5-room modern house on Fair Oaks ave., Pasadena. Lot 75x200, to paved alley. Shrubbery and fruit, an elegant home at a bargain. Price $6000, easy terms. L. F. BECKER & CO., 111 South Broadway.

FOR SALE—5-ROOM CALIFORNIA HOUSE with modern plumbing, gas and sewer. Lot 50x140, E. 54th st., ½ block W. of Central ave. $1000, easy payments. Apply 4425 SOUTH PARK AVE. Phone 29001. South 191.

FOR SALE — BY OWNER, BEAUTIFUL home, Wilshire district, modern in every respect; must be seen to be appreciated; 9 rooms, large lot; this is offered $1500 under actual value; price $9250 net. Address B, box 169, TIMES OFFICE.

11th and Fedora st. Seven rooms, strictly
FOR SALE—HOUSE AND TWO LOTS. COR.
modern in every respect and a very fine home. Will sell this week very cheap. See W. B. BAYLESS, 533½ S. Spring st.

FOR SALE—WILSHIRE SIGHTLY CORNER, 7-room residence. Fine home, furnished if preferred. $9000 and $10,500. Ready to use at once, including china and linen. 502 AMERICAN BANK BLDG. A4874.

FOR SALE—MODERN, ATTRACTIVE BUNgalow in best residence section, lawn, flowers, good opportunity to make investment or buy a home, under market value. TELEPHONE A2216.

FOR SALE—WHY PAY RENT WHEN YOU can buy a modern 6-room bungalow in the southwest for $2500, $200 cash, $20 per month, including interest? Call 2106 WEST JEFFERSON ST. Phone West 542.

FOR SALE — $100 DOWN, $25 A MONTH buys my new 5-room modern cottage, price $2750. Take Hollywood car, transfer to Echo Park ave. 1621 CERRO GORDO ST. Phone Temple 1276.

FOR SALE—CUT PRICES, 7 NEW HOUSES, bungalows, artistic, convenient, reasonable terms; call today, 1123 Logan st., Hollywood car., near Sunset blvd. Agent will attend. F1632. E. R. BRAINERD. Main 251.

FOR SALE — STRICTLY MODERN 7-ROOM house, on W. 46th st., Figueroa, lot 50x162; price only $4800; $1000 will handle this deal. See KOLFF & CALHOUN, 203 Frost Bldg., Second and Broadway.

FOR SALE—DENKER AVE, HALF BLOCK from 39th, University car; 6-room bungalow, modern; lot 50x154, hardwood floors, beautiful shade. See owner, 253 W. 43RD ST. South 6190.

FOR SALE—$300 EQUITY IN 4-ROOMED plastered house, for sale cheap or trade for small grocery stock or what have you. Stevenson ave. Inquire 1069 SUNSET BLVD.

FOR SALE — 6-ROOM MODERN 2-STORY house on West 28th st., near Grand ave. Will take $3500 if sold within two weeks; easy terms. Call at 249 EAST 28TH ST.

FOR SALE—NEAR VERMONT SQUARE, 5-room bungalow, lawn and fruit trees, only $2100, $150 down, $20 per month. Phone today 28146. MR. GROVE.

FOR SALE—CHEAPEST AND BEST HOME in the city, western section of city. Call and see. M. D. HENLEY, 300 Union Trust. H. L. Cornish Co.

FOR SALE—BY OWNER, 5 ROOM BUNGAlow in southwest, near 3 good car lines; $2750. Terms or liberal discount for cash. PHONE 25225.

FOR SALE—GO LOOK PROPERTY OVER AT 704 West 45th, also 229 Brent st., and make best cash offer. Client must have money. R. E. JAUMAN, 304 Grant Bldg.

FOR SALE—$6800 9-ROOM HOUSE ON ARApahoe, near 10th. East front, high ground. PHONE 53456.

CONTRACTORS—
and Builders

OUR WORLD-FAMOUS BUNGALOW PLANS are used all over the United States. $10 a set, with specifications. We will loan the money to build any one of these if your lot is free. MATTHEWS & MATTHEWS, 609 Douglas Bldg. corner 2nd and Spring.

BUILD A HOUSE ON THAT LOT. WE will build you an 8-room modern house for $2000; plans free. Phone F5967, MAIN 7549. W. J. WALKER, CARPENTER FOREMAN, day or contract; plans furnished; bank references. 2707 MENLO AVE. Phone 22853.

WANTED—CONTRACTS FOR PAPER HANGING, painting, tinting and repairing; best work at right prices. W. A. GOODWIN, 2908 La Salle ave. West 527.

FOR SALE—
City Lots and Lands.

FOR SALE—LOT IN THE BEST RESIDENCE district in the southwest, on 48th st. near Vermont ave.; also one on 45th near Moneta. Call OWNER, West 1066. 22329.

FOR SALE—$2500, LOT ON GLADYS AVE. between Seventh and Eighth sts. T. L. CHAPIN, 111 S. Broadway.

FOR SALE—WEST FRONT LOT, ON BRONson ave., near Wilshire Blvd., $2000. MR. WELLS, 404-5 Union Trust Bldg. F3427.

FOR SALE—
City Lots and Lands.

FOR SALE—
SIERRA PARK.
SOME BEAUTIFUL SITES LEFT.
AT $550 TO $1060.
$25 CASH—$10 PER MONTH.
If you have not seen Sierra Park you have not seen Southern California. The prettiest, most convenient spot for a Bungalow Home. Good car service. Great view. The residential center of Greater Los Angeles. Just west of Oneonta Park. Our prices are just half the prices asked for adjoining lots. Why? Because we bought it cheap a long time ago. Those who buy now get the advantage of the coming advance. Thousands of dollars going into improvements. Look this property up today—next week may be too late.
HOW TO GET THERE.
Take Red Car marked "El Molino Local" in Pacific Electric Depot, or on Main street between 6th and 1st going north. Get off at Sierra Park Station. Agent will meet you with carriage to show the property.
FREE TRANSPORTATION.
Call at Main Office, 320 Pacific Electric Bldg., for Map and full particulars. We pay your car fare.
JANSS INVESTMENT COMPANY,
320 Pacific Electric Bldg.
Cor. 6th and Main sts.
Home Phone 10345. Sunset, Broadway 2468.

FOR SALE—LOT.
NORTH WILSHIRE DISTRICT.
ABSOLUTELY THE CHEAPEST EAST FRONT LOT IN THIS BEAUTIFUL DISTRICT; EAST FRONT ON CORONADO ST. AT FROM $300 TO $400 UNDER VALUE.
LOT 50x135.
FOR ONLY
$1550.
FOR PARTICULARS SEE
MINES & FARISH,
MR. KING. 353 S. HILL ST.

FOR SALE—
BIGGEST SNAP ON WILSHIRE BLVD.
150x140.
CORNER.
$10,500.
EAST OF MANHATTAN.
THIS IS $5000 UNDER VALUE.
MUST BE SOLD.
GILES & KELLS, MGRS.,
HOUSE & LOT DEPT.
WRIGHT & CALLENDER COMPANY,
PHONES 10745 AND MAIN 8040

FOR SALE—CHOICE RESIDENCE LOT, HIGH GROUND, 64x150. LOW PRICE.
SECOND LOT NORTH OF NO. 364. OCCIDENTAL BOULEVARD.
ONLY SHORT DISTANCE NORTH OF SIXTH ST. BEST BARGAIN IN LOS ANGELES AT $4100 (NO TRADES.)
SEE AND MAKE OFFER. ADDRESS HARRY T. SMITH, R. D. 10, HOLLYWOOD.

FOR SALE—AT BARGAIN; MUST SELL AT once. One lot, 50x145, on Hobart blvd., near Romaine ave., Hollywood, one block from car line; 5c fare, lot nice and level, good street work, price $900. One lot, 50x135, unrestricted, on corner 27th st. and Cimarron st.; this is two blocks south of W. Adams st., and a beautiful location, choice unrestricted lots are hard to get, so take advantage of this and see me at once, price $1250. O. P. THOMAS, 709 Grant Bldg., Phone 10277. Main 1583.

FOR SALE—
EASY TO BUY.
I have a number of bargains in large level lots for $350 up; easy terms of $15 cash and $7.50 monthly; all within two blocks of 5c yellow car. Gas, water, street work, sidewalks, stores, etc.; take a Stephenson avenue car to Stephenson and Indiana sts., and see
Home 41524. F. W. BLAKE. Boyle 2192.

FOR SALE—
FIGUEROA NEAR THIRD.
FREE RENT GOES WITH IT.
The furniture of a six-room flat in excellent condition; the flat unfurnished rents for $22.50; one-half is now rented for $35, furnished, therefore you can get rent and $2.50 extra if you take this opportunity. M. D. HALL, with LOS ANGELES IMPROVEMENT CO., 435 S. Hill. F5412. Main 8774.

FOR SALE—RARE BARGAIN IN BUSINESS ranch, 10 acres set solid to 10-year-old walnuts in pink of condition, close to Alhambra, 10 minutes' walk to car; beautiful corner; 6-room house, bath, etc. Abundant mountain water. If you want something good, attractive and in line for subdivision, investigate. Price $12,500. WESTERVELT, 222-3 Merchants' Trust Bldg. Main 8790.

FOR SALE—
Pico st.; a snap; want on offer. 52x150; El Molino and Fedora st.; reasonable cash offer favorably considered. GEO. A. RUTZ, 5th and Main st. Sugar Bowl.

FOR SALE—
ON WILSHIRE BOULEVARD.
ONLY $3750.
60x150, fronting Wilshire, between Western and St. Andrews; next to fine home; the only real bargain on Wilshire; a few days only at the price.
HAGAR & SHEPPARD,
420 S. Broadway, rooms 608-9.

FOR SALE—
$4000.
Corner on Union ave. near Sixth. 58x125. A bargain.
MARTIN & MARTIN,
510 O. T. Johnson Bldg.

FOR SALE—ALL WILSHIRE SNAPS.
Manhattan near Sixth, 60x150, east, $3250; Western near Fourth, 60x150, east front, $2375; Oxford near Barrow, 50x135, east front, $1350; Gramercy near Fifth, 60x145, east front, $2950; Hobart near Sixth, 60x150, east front, $3300. W. H. ALLEN & SON, 216 Douglas 56342. Call at Branch, Fifth and Western.

FOR SALE — 5 ACRES JUST WEST OF town between Washington blvd. and Pico. $5500, half cash. Must have $2500 in real money at once. You can't beat the land or the price. C. B. GUTHRIE, 401 Broadway Central Bldg. F1980.

FOR SALE—LOTS BELOW VALUE—
2 lots Brooklyn ave., worth $2200, $1800.
1 lot, Hoover st., worth $850; $525.
Corner (150x150, close in, only $1500.
Dirt cheap and must be sold.
E. H. HOFF, 228 Bradbury Bldg. F1489.

FOR SALE—SACRIFICE SALE, 8 LOTS, WILshire district, 50x150, gas, electricity, 2 blocks from Western ave. car line, $835, $100 cash, balance $10 per month. F. ROUNTHWAITE, 320 Story Bldg. F2364, Main 530.

FOR SALE — AT SACRIFICE, ONLY $350 each for nine lots on Avenue 28, also corner house of ten flats, walking distance. NEW ENGLAND REALTY CO., 220 Lissner BLDG., 524 S. Spring. Broadway 2053.

FOR SALE—LOT, COUNTRY CLUB TRACT, No. 1, on Gramercy Place, west front, one block from subway, size 60x150; can sell this lot very cheap. EZRA B. WEBB, 228 Bradbury Bldg. Phone F1489.

FOR SALE — BY OWNER, LOT CORNER 36th st., and Naomi ave., suitable for flats; price $1200; $500 cash, balance on terms. Phone SUNSET 2671, HOLLYWOOD.

FOR SALE—LOT ON SOUTH SIDE W. 9TH st., six hundred feet west of Hoover, see this bargain in this fine residence district, OWNER, 54460.

FOR SALE—BY OWNER, LOT 50x150, ZOBElein tract, 28th and Olive, close to University; High School and park. PHONE SOUTH 2209.

FOR SALE—CHEAP; FINE LOTS IN LOS Angeles, Long Beach and Pasadena; also a few good first mortgages. C. L. ANDERSON, Phone West 4601, after 6 p.m.

FOR SALE—
City Lots and Lands.

RAMONA ACRES.
$750 PER ACRE AND UP.
EASY TERMS.
WITH WATER AND GAS.
THESE ACRES SELLING RAPIDLY.
Price Includes—
5-foot cement walks,
wide curbs,
tree-lined parkways.
One block to car line.
Fifteen minutes' ride on the big cars of the Pacific Electric from First and Main streets takes you to the most ideal location in the San Gabriel Valley. These acres especially suitable for raising chickens, small fruits and garden truck. Every city convenience at hand. The grocer, the butcher, the ice man, the laundry man, the mail delivery at your door. Also the telephone. The car fare is 6¼c by book. Why live on a city lot when you can make your acre produce a living?
BE QUICK
IF YOU WANT AN ACRE.
How To Get There: Take car marked "Covina Line" in the Pacific Electric Building or anywhere on Main to First street, and get off at Garfield avenue. Salesman will meet you there with carriage to show the property, or come to this office for free transportation. Our tract agent is on the property from 9:50 a.m. until arrivals of the car leaving the city at 3.20 p.m.
BANKS & FABLING,
Selling Agents
with
JANSS INVESTMENT CO.,
320 Pacific Electric Bldg.,
Home 10345. Broadway 2468.

FOR SALE—
WARNING.
Choice lots at moderate prices are getting mighty scarce in the best part of the popular southwest, but you can still buy lots in
MANCHESTER HEIGHTS,
TRACT 2,
With street work paid for, at ABOUT THE PRICE OF THE BARE LAND IN UNSUBDIVIDED SURROUNDING ACREAGE.
FACT!
And—this is also a fact—you can buy lots in
MANCHESTER HEIGHTS
For less money than you would have to pay for inferior lots further out. This is one of the reasons why
HALF THE LOTS IN MANCHESTER HEIGHTS No. 2 WERE SOLD IN ABOUT THREE MONTHS.
The wise homeseeker and investor will lose no time in visiting Manchester Heights and selecting one or more lots.
FIVE-CENT FARE TO RESIDENTS.
Two car lines, 25 minute ride; take Redondo car marked "Strawberry Park," or "Sunnyside," get off at Manchester ave., and you are on the tract; go down today; it will cost you nothing; call at our office for free transportation. Office open Sundays, also, to give out tickets. Salesmen on tract every day from 9:30 a.m. to 4 p.m.
SEE THE STREET WORK.
Water pipes laid, cement curbs finished, sidewalk laying now in progress. Investigate the character of our improvements.
LOTS $325 TO $500.
ONLY $25 DOWN, BALANCE $10 PER MONTH.
J. M. OSWALD CO.,
406 S. Hill St.
Home A5574. Sunset Main 836.
Tract office phone Sunset South 8097.

FOR SALE—
FINAL NOTICE.
PRICES ADVANCE DEC. 1.
Do you know that prices in Arlington Square will advance $50 December 1. This is your opportunity to get in right. You can now buy a choice lot, with all street improvements completed, for $675. One man bought 15 for himself and 5 for his wife. How many will you have? These lots will sell for $1200 just as sure as you're reading this ad. Why? Because they are in the most popular part of the city. Because more good residences are being erected in that section than in any other part of the city. Because the property is served by three car lines and will have a fourth one before many months. Because the lots are large and the street improvements the very best. There are many more reasons which I can state to you when you call, or which you can readily see for yourself when you look at the property. Come to my office and let me show you.
EMIL FIRTH,
319 W. 4th st., bet. Broadway and Hill.
"You're Safe at Firth's."
Home A8105. Main 2543.

FOR SALE—
50x125.
A SNAP.
In the close-in Westlake section; on Francis ave., between Eighth and Ninth, and just west of Hoover; a beautiful lot, high and sightly, and a genuine bargain at
$1950.
$1950
MINES & FARISH,
353 S. Hill st.
See Mr. MacKeigan.

FOR SALE—
$10 CASH AND $10 MONTHLY
BUYS THIS RICH ACRE.
Get an acre close to town, put up a little home on it, and get the benefits of wholesome suburban life. The city will grow to you and bring a big profit, in addition to the earnings of the land itself. This acre at Somerset has every advantage you could wish. It is only 30 minutes away by trolley. The soil is a rich sandy loam; abundant water is furnished free. Here are schools, stores, telephones, and all conveniences. With a home here and your garden and chickens and fruit trees, you can live well and very cheaply. Can you afford to miss this acre when you can buy it on the easy terms named above? Better see me and then see Somerset. Excursions every hour daily and up to 2 p.m. Sundays.
"You're Safe at Firth's."
Home A8105. Main 2543.

FOR SALE—
BUNGALOW LOT.
In high-class residence district. Investigate this proposition. A large bungalow lot in Oxford Square, near Pico st. car line and the new subway. The lot is 50 feet wide and 161 feet deep, with a private drive. It fronts on a 70-foot avenue. The parkings are planted with beautiful palms and all street improvements are the very best. The best residence property in Los Angeles. The price is only $1000 and I will sell it on easy terms. Come to my downtown office or the tract office named below and I will show you this bargain.
EMIL FIRTH,
319 W. Fourth st., bet. Broadway and Hill.
"You're Safe at Firth's."
A8105. Main 2543.
Tract office corner Alta ave. and Pico st.
Home 72415. West 6032.

FOR SALE—
BIG SNAP.
A BEAUTIFUL 50x150 EAST FRONT LOT ON CRENSHAW BLVD., CLOSE TO WASHINGTON ST., $1350. THIS IS $500 UNDER THE MARKET PRICE. OWNER NEEDS MONEY RIGHT AWAY.
SEE MR. KING,
MINES & FARISH,
353 S. HILL ST.

FOR SALE—
TWO BARGAINS.
Lot east front, 50x150, in the north Wilshire section, on 100-ft. blvd.; one block from yellow car; can deliver for $1300, $400 cash, balance 6 per cent. At least $450 under value.
Lot 50x160, on Westmoreland blvd., near Washington, adjoining $20,000 homes; can deliver for $2500; at least $750 under value.
"It Pays to See Us."
EDWARDS & WILDEY COMPANY,
Main 8807. 232 Laughlin Bldg. Home 10767.

FOR SALE—
HAVE A FEW CLOSE IN LOTS WHICH I CAN SELL ON VERY EASY TERMS, PRICE $800; ALL STREET WORK DONE AND PAID FOR. NEAR TO SCHOOLS, CHURCHES; ALL KINDS OF BUSINESS. WHY BUY A LOT A LONG WAY OUT WHEN THESE ARE ON YOUR ROAD; LET ME SHOW THEM TO YOU. REMEMBER, ONLY $100 DOWN, BALANCE TO SUIT YOU.
W. H. BEMAN, 429 DOUGLAS BLDG.

FOR SALE—LOTS—
Three blocks east of Westlake Park, 20 minutes' walk to Broadway and Fourth st.
$2300—Lot on S. Union ave., 50x180 to alley.
$2800—Lot on S. Union ave., 80x149.
$2300—Lot on S. Burlington ave., 50x181 to alley.
$3600—Lot on S. Union ave., 50x182 to alley.
OSCAR R. SMITH,
312-317 O. T. Johnson Bldg.

FOR SALE—
CAN'T BEAT THIS SNAP.
—$1850—
Wilshire district, on Eighth st., at Westmoreland ave., very choice; 50x135, sewer and gas, other lots $2500; your own terms.
ARTHUR W. KINNEY CO.,
A5242. 419 Merchants Trust Bldg. Main 3233.

FOR SALE—
City Lots and Lands.

FOR SALE—
TWO BEST WILSHIRE BUYS.
$1250—Oakwood ave., 2 blocks from Western ave. car; very high ground, 50x145.
$1800—Oxford ave., near Third st., east front, 50x150; splendid investment.
"It Pays to See Us."
EDWARDS & WILDEY COMPANY,
Main 8807. 232 Laughlin Bldg. Home 10767.

FOR SALE—
$630
$630
$630
Lots on high ground; Mutual Home Building Corporation can sell you cheapest lot in city, some at
$630
$630
Take Griffin ave. car north on Main to 4300 GRIFFIN AVE.

FOR SALE—THREE LOTS IN WILSHIRE-Harvard Heights, $1260 each. MR. WELLS, 404-5 Union Trust Bldg. F3427.

FOR SALE—WILL SACRIFICE LOT N.E. corner 29th and Budlong for $2500. TAYLOR, 315 S. Hill. Main 3416. F3935.

FOR SALE—3 FINE LOTS IN WILSHIRE-Harvard Heights for $1200 each; all are good buys. MR. WELS, 404-5 Union Trust Bldg. F3427.

FOR SALE—I HAVE THE BEST LOT IN the Wilshire boulevard district for the price. $3250 for a beautiful corner. See MR. M'INTOSH, corner 5th and Wilton place.

FOR SALE—50-FOOT LOT NEAR VERMONT Square. Price only $850. The M'CARTHY COMPANY, 201 North Broadway. Main 1392; A5941.

FOR SALE — BEST BARGAIN IN WESTlake Extension, $925 buys 50x150 lot on New Hampshire st., close to car, high and sightly. J. E. MARTIN, 313 Stimson Bldg.

FOR SALE—WILL SACRIFICE N.W. CORner Jefferson and Cimmarron for $2200 cash. TAYLOR, 315 S. Hill. Main 3416. F3935.

FOR SALE—GOOD LOT, 50x135, ON BRONson ave., near Wilshire blvd., for $2000. MR. WELLS, 404-5 Union Trust Bldg. F3427.

FOR SALE — SNAP; A LOT ON HIGH ground, Pico Heights, $1000; owner needs money. See KALS & SHIGLEY, 2006 W. Pico.

FOR SALE—
Acreage for Subdivision.

FOR SALE—BEAUTIFUL TRACT IN LAUrel Canyon, fronting new fine drive to San Fernando Valley and Lankershim; this is a coming locality, ripe for beautiful subdivision of rare scenic and other advantages; an attractive price will be made and good terms. F. C. SMITH, 502 American Bank Bldg. A4874.

FOR SALE—300 ACRES, CLOSE TO THE city. Excellent for sub-division. Address V, box 97, TIMES OFFICE.

WANTED—FROM OWNERS ONLY, CLOSE-in acreage for subdivision. Address A, box 130, TIMES OFFICE.

FOR SALE—160 ACRES SOUTH OF CITY, $350 an acre, good terms can be had. STEWART, 426-8 S. Mason Bldg.

FOR SALE—
Business Property.

FOR SALE—
$3500.
HERE IS A SNAP FOR SOME ONE.
—CLOSE-IN APARTMENT HOUSE LOT.
$3500. $3500.
75x100.
THIS LOT MUST BE SOLD AT ONCE.
AT THE PRICE WE CAN DELIVER IT IS $500 UNDER THE MARKET.
IT IS IN A LOCATION WHERE PROPERTY IS ALWAYS RENTED.
HURRY IF YOU WANT THIS BARGAIN.
MR. CORNWELL,
Sole agent, with
MINES & FARISH,
353 S. HILL ST.

FOR SALE—
A SNAP.
IN AN EIGHTH ST. CORNER
BETWEEN MAIN AND SAN PEDRO STS.
ONLY $390 A FOOT.
We are offering a 60 foot corner at the remarkably low figures of $390 a front foot; absolutely cheaper than inside frontage. A corresponding corner on East 7th or East 9th would cost between $1000 and $1200 a foot. An Eighth st. corner at $390 a foot is the biggest kind of a snap.
MINES & FARISH,
353 S. HILL ST.
SEE MR. MACKEIGAN.

FOR SALE—
A SPLENDID BUY.
Paying 7 per cent. net.
An elegant new 30-room flat building on Grand ave., very close in; 6 flats of 5 rooms each; modern in every particular. Brick building, with beautiful marble entrance. The building alone cost $25,000 to build. Price $28,000, clear; pays 7 per cent. net. Owner needs some ready cash and has put this property down to a rock bottom price.
See Mr. King,
MINES & FARISH,
353 So. Hill St.

FOR SALE—
$17,000 $17,000
APARTMENT-HOUSE SITE.
60x145.
Right on top of Bunker Hill; worth $20,000; come and see it.
CONWAY & GLEASNER,
405-7 Laughlin Bldg.

FOR SALE—BARGAINS EXCLUSIVELY—
$25,000—Choice close-in property on Grand ave., north of 16th st., 60-ft. lot, good improvements, best location for garage; will take city or close-in country to $17,000, balance mortgage.
F5589. L. A. DOLTON & CO.,
Broadway 4536. 600 Lankershim Bldg.

FOR SALE—OR EXCHANGE—
$55,000.
Hill st., improved, situated near Third st.; paying 5 to 6 per cent. on price asked; watch this location for steady increase in values; will take $10,000 in trade, balance cash and mortgage to suit purchaser.
O. A. VICKREY & CO., 308 S. Hill st.

FOR SALE—$900 UNDER VALUE, BUSINESS corner on Santa Fe ave.; spur track in rear alley. Store building with 3 living rooms; good barn. Good industrial location. Can be bought for less than $3000. HILDESHEIM & SCHILLER, 508 Delta Bldg. F8426, Main 5025.

FOR EXCHANGE — ONE OF THE BEST paying apartment properties in Ocean Park, near million dollar improvements, on paved street, double frontage. Want Los Angeles vacant or improved. McDERMOTT, 540 Byrne Bldg. F4229.

FOR EXCHANGE—CLEAR SEATTLE BUSINESS property, income $50 per month, cash value $10,000. Want ranch near L. A.; will assume or put in some cash. POTTER-KING REALTY CO., 430 W. 8th st.

FOR EXCHANGE—2 DESIRABLE APARTment house sites, walking distance, for income to $35,000, will assume to $10,000. Owners agents. HAROLD D. DALE, 706 Auditorium Bldg.

FOR SALE — CORNER LOT 65x162, ALL improvements in and paid for. Will sell equity cheap. Value of lot $5000; mortgage 2 years. Will sacrifice. OWNER, Phone 41254.

FOR SALE—OWING TO CIRCUMSTANCES I am compelled to let go of fine piece of property on Pico st., some one can get a dead snap. PHONE W. 2540.

FOR EXCHANGE—SOUTHWEST CORNER, 65x162, worth $5000; want cheaper lot for $3600 equity or small clear home. OWNER. Home 41554.

FOR SALE—OR LEASE, 14 ACRES ON S. Main st., north of Florence ave. Inquire 223 W. Fifth st. C. H. LIPS.

FOR SALE — SOME CHOICE BROADWAY and Flower street revenue property. McDOWELL, 333 Henne Bldg. 11197.

FOR SALE—
Income Property.

FOR SALE—INCOME BUSINESS CORNER, close in, price $25,000; one-fourth to one-third cash; get busy, this property will double within two years. STEWART, 426-8 Mason Bldg.

FOR SALE—ON ACCOUNT OF SICKNESS will sacrifice my new brick apartment building, 830 W. First st., modern, fireproof, rents $6000, small cash payment down; owner, 830 W. FIRST ST., corner Figueroa st.

FOR SALE—ON ACCOUNT OF SICKNESS will sacrifice my new brick apartment building, 830 W. First st., modern, fireproof, rents $6000; small cash payment down. OWNER, 830 W. First st., corner Figueroa st.

Classified Liners.

FOR SALE— Income Property.

FOR SALE—INCOME PROPERTY.
A splendid close in corner, growing in value every year; income $250 per month. Worthy the investor's attention.
$13? per month, 6 flats. Some trade considered on this or good terms on cash payment. And other paying investments.
C. P. DEYOE, 313 W. Third st. A4838.

FOR SALE—FINE INVESTMENT, TWO-story flat house and California cottage (rear). All rented, richly furnished, average income $60 month. Pays 12 per cent. on $6000. Will sacrifice for $4000 net. Near corner West 10th and Valencia. Address D, box 127, TIMES OFFICE.

FOR SALE — GENUINE BARGAIN; FLAT property, S.W., paying over 10 per cent.; worth $12,500; price $10,500; mortgage $2500; payable at option of purchaser; best reasons for selling; reasonable amount of cash will handle; excellent property, and will bear rigid investigation. OWNER, 1013 Story Bldg.

FOR SALE — OR EXCHANGE—$65,000.00; splendid Flower street home; leased $225.00 monthly; large grounds, close in; mortgage $20,000.00, three years, six per cent; equity $45,000.00; want other city property, business lot, country property; will assume. A. L. FOWLER, 402 Stimson Bldg. A1645, Main 2965.

FOR SALE— Industrial Property.

FOR SALE—
TRACKAGE.
Manufacturing, lumber yard, mill and warehouse sites.
We offer sites in frontages to suit, on S. P. switch or Alameda st., between Hughes Mfg. Co. and Blinn Lumber Co. This property is now in the center of distribution, with 4-inch private water main and both R.R. spur and private 30-ft. driveways. For present use it is the choicest location in the city. While the future advance of such property will be rapid and will reach prohibitive figures in a few years. Secure a site now that will add as much to your yearly profits as the business itself.
Address ROBT. MARSH & CO., Security Bldg.; A. M. PARSON, Pacific Electric Bldg., W. I. HOLLINGSWORTH & CO., Wilcox Bldg., Sole Agents.

FOR SALE — OR LEASE, INDUSTRIAL property, for long term of years, about 55,000 square feet, city of Vernon, frontage on Alameda, between Washington and 28th st., switching facilities. Apply owner, 1878 E. VERNON AVE.

FOR SALE—AN IDEAL INDUSTRIAL SITE, consisting of 8 acres at a bargain; close in; on steam road, and on electric road. Call at 2164 E. ADAMS ST.

FOR SALE—$3000 FOR FINE CORNER lot 44x140. With R. R. switch in alley, on Santa Fe ave. Improved with store building with rooms in rear, also barn. Sidewalks and curbs in and paid for. Would rent for $25 per month. Vacant lot worth the price. This is a bargain. HILDESHEIM & SCHILLER, 508-9 Delta Bldg. F6426. Main 5025.

FOR SALE— Suburban Property.

FOR SALE—HAVING SOLD MY DAIRY cows, I will sell off my alfalfa and pasture land in one, two, five and 10-acre pieces, at from $300 to $600, on terms within the reach of all. The finest artesian water in the State will be piped to each acre free of cost. This land is exactly 30 minutes from the center of the city, on Huntington electric road. School, church and stores on the property. No prettier stand of alfalfa in this State than is now growing on the land. See the crops and satisfy yourself as to the soil. It is a light, sandy loam without any hardpan or adobe. Take Santa Ana car at Pacific Electric station and get ticket to Somerset. Cars leave at 9, 9:55, 10:50, 11:45 a.m.; 12:40, 1:35, 2:30, 3:25, 3:45, 4:30 p.m. W. J. SYMONS, Office at Station.

FOR SALE—
On account of the death of my husband, I am forced to sacrifice my fine suburban ranch home, east of Alhambra, 10 acres of the finest soil you ever saw with plenty of cheap water. I will sell the entire ranch or the house and 5 acres only. Modern, new 5-room bungalow, hardwood floors, lawn, flowers, shade trees, berries, producing family orchard, 5 acres of walnuts, barn, chicken-houses, market and mail delivery, school, church, etc.
About 2 miles from San Gabriel car line. Have cut the price way down for quick sale. Small cash payment will wait for balance.
MRS. CORWIN, 1212 Orange st.

THE CITY
INGLEWOOD.
INGLEWOOD.
INGLEWOOD.
INGLEWOOD.
INGLEWOOD.
THAT GROWS.
LAST YEAR 1000.
THIS YEAR 2000.

FOR SALE—
1 acre. I have a 1-acre lot, adjoining Alhambra, that I can deliver for $250 below the market price. Terms.
LEW W. COLLINS with THE LAWRENCE B. BURCK COMPANY, 142 S. Spring st.
Home 10665; Main 6061.

FOR SALE—I HAVE ONE TO FIVE ACRES one short block from car in thriving new town on new S. P. purchase. S.W. Town of white people exclusively. Will double in population and values in year. Small cash payment and few dollars monthly controls an acre. Act quickly. Address C, box 101, TIMES OFFICE.

FOR SALE—A FEW MORE ½ ACRES FOR $300 and up; plenty of water, 3 lines of cars, quick service, 18 minutes from Sixth and Main. Come and see. WILLOWBROOK REALTY CO., office at station, Willowbrook.

FOR SALE—SNAP; ALHAMBRA ACRES. Lot 90x200, east front; 5-room strictly modern bungalow; water completely piped over lot; good barn, chicken corrals and house; price $1900; good terms.
D. A. ROSS & CO., 25 W. Main st., Alhambra.

FOR SALE—
$12,000—30 acres at Gardena, on main thoroughfare, less than 1000 feet from car line, fine location, fine soil and level. Call and see owners.
MENNELL & HANCOCK, 918 Wright & Calender Bldg. F7638. Bwdy. 1789.

FOR SALE—CLOSE-IN TRACT, SHOWING oil indications. Bargain buy. 502 AMERICAN BANK BLDG.

Alhambra.

FOR SALE — A BEAUTIFUL HOME, THIS property is one of the few choice corners in Alhambra; lot 102 feet frontage, 207 feet deep; east frontage; house sets 77 feet from curb line; 9-room house, modern in all respects; living-room 20x20 feet; 4 bedrooms and bath, 2-inch floor, large barn; necessary outbuildings; chicken-house; summer-house covered with roses, abundance of fruit of all sorts, more than 100 rose bushes; this place can be bought cheap, and on easy terms. See OWNER, 349 Pacific Electric Bldg. Phones F2303. Main 747.

FOR SALE—A SIX-ROOM MODERN BUNGALOW, new, only 1½ blocks from car. Price $2600.
Other splendid bungalows and cottages. Be sure and call on us.
O. G. MYREN & CO., 2 West Main Street, Alhambra, Cal.

FOR SALE—FURNISHED OR UNFURNISHED, modern house, six-rooms and bath, built day labor, half block from cars, two blocks from high school, convenient to primary schools, gas electricity, two toilets, lawns, trees, flowers, driveway, barn. Terms. See OWNER, 208 N. 2nd St., Alhambra, Cal.

Gardena.

FOR SALE—
GARDENA.
ONE BLOCK FROM BANK.
$800 per acre, from 10 to 25 acres, with water, fine sandy loam, one-half block from car line; A1 to subdivide; come in and let us show you this. CONWAY & GLEASNER, 405 Laughlin Bldg.

Sierra Madre.

FOR SALE—4-ROOM COTTAGE, COMPLETELY furnished, gas and electric lights, fine location, close to mountains, $1500, or will exchange for city property of same value. JAMES IRVING, 128 N. Main st. 'Phone A2871.

Glendale.

FOR SALE—
GLENDALE.
The most beautiful and finest located building site in all Glendale. Size 140x290, fronting on Central avenue, an eighty-foot street, that is now being macadamized and just one block from the Pacific Electric line, 15 minutes to 6th and Main streets. You can't appreciate the beauty of this site until you have been on the ground. Come in. Terms easy.
THE J. H. A. GOODWIN COMPANY, Members L. A. Realty Board. 302-3 Central Bldg., 6th and Main. F3150. Main 7859.

FOR SALE—1 3-8 ACRES, GLENDALE, ON elegant paved street, 6-room house, modern, covered with fruit trees, good barn, $4600; $750 cash, balance easy; best buy in Glendale. H. L. MILLER & CO., 224 W. Sixth St. F3738, Main 6707.

FOR SALE—BEST BUY IN GLENDALE 5-room bungalow, 2 lots, garage, chicken corral and gas. All kinds of fruit and flowers. $3000 cash or terms, this will not last long, get busy. Call SUNSET, GLENDALE 2681.

FOR SALE — FINE LOT, SITUATED ON Maryland ave., between First and Doran, cheap for cash. Address owner, B, box 173, TIMES OFFICE.

FOR SALE—CHOICE LOTS IN GLENDALE Orange Grove Tract. Building restrictions. See D. A. PORTER, rooms 701-703 Grant Bldg., 4th and Broadway.

FOR SALE—FIFTH, CORNER GLENDALE ave; improved, fine buy. F. C. SMITH, 502 Am. Bank Bldg.

FOR SALE— Suburban Property.

South Pasadena and Oneonta Park.

FOR SALE — SOUTH PASADENA SNAP, must have $1000 at once, 105 feet on S.E. corner Fremont and Lyndon, cost $2000, sell $2500; nearly opposite $60,000 High School, inquire 114 S. Spring st., room 1, Los Angeles. Phones A2699.

FOR SALE—1725 MONTEREY ROAD. Extraordinary good buy. If you mean business you can buy this fine home very cheap; lot 60x165 to alley; 8 rooms, furnace, very attractive all the way through. Call any time.

FOR SALE—ONEONTA PARK, SOUTH PASADENA; beautiful new 6-room bungalow; furnace, sun parlor; ½ block from car line. See OWNER, 1920 La France ave.

FOR SALE—SPECIALIZING THIS SECTION. HARTER, 722 Story Bldg. F4828; Main 1121.

San Gabriel.

FOR SALE—SAN PEDRO BUSINESS LOTS. Best buy in San Pedro, 2 lots on West 6th st., only 2 blocks from business center. History of sea port towns show that the best retail district grows away from the water front. Price of large 50 ft. lots, south front, $2500 each, $1000 cash required. See LOGAN, 513 Grant Bldg., L. A. Tel. F5982. Also 8-room house, Crenshaw Blvd. and Pico st., cheap.

Redlands.

FOR SALE—OR EXCHANGE—BEAUTIFULLY situated, modern, 9-room house, with 2 acres of ground, most artistically laid out, on Redlands Heights. Price $17,000. Would consider L. A. income to $8000.
E. R. BOYDEN & CO. (See Mr. Trood.) 236-238 Consol. Realty Bldg. ('Phone 60125.)

Huntington Park.

FOR SALE—
HUNTINGTON PARK.
Come and see the best bungalows in Los Angeles county for the money and honestly built at right prices and terms. "Just think." These houses are guaranteed to you against fire and defects for three years; perfect title. Call on owner at Saturn and Rita aves., or SUN LAND CO., Huntington Park. Phone 29274 or 29566.

FOR SALE — CHOICE BUILDING LOT, EAST FRONT, ON PACIFIC BOULEVARD. STREET 120 FEET WIDE, CLOSE TO CAR LINE. A FEW MINTES' RIDE TO THE CENTER OF THE CITY. CURBING AND SIDEWALKS COMPLETE.
OWNER, 513 CHAMBER OF COMMERCE. A5820. MAIN 1760.

HOLLYWOOD— For Sale Exchange or Rent.

FOR SALE—PROPERTY IN THE HOLLYWOOD district of Los Angeles. We have large listings, ask for maps, folders and souvenir cards. C. H. LIPPINCOTT & CO., 611 Fay Bldg., 3rd and Hill sts. Members L. A. Realty Board.

FOR SALE— Beach Property.

FOR SALE—A GENUINE SNAP IN HERMOSA Beach acreage which will more than double in value in a short time and could be subdivided now at a large profit, one of the finest ocean and extended beach view on the coast. Only 2000 feet from ocean. Fine sandy loam soil, streets on three sides. Call quick if interested.
J. H. GURMAN, 504 Mason Bldg.

Ocean Park.

J. C. CUNNINGHAM AND A. L. AUSTIN have removed their real estate office to No. 6 Ocean Front, Ocean Park. They are prepared to accommodate the public with houses and lots for sale, exchange and rent. Also land from one acre to thousands of acres, at all prices, in all parts of the country. Twenty-eight years' experience in real estate in this country furnishes us with a large list of cheap property of all kinds.

Santa Monica.

FOR SALE — BEAUTIFUL RESIDENCE near Palisades, Santa Monica. Ten rooms, luxuriously furnished. Rest room, sleeping porch, garage; new and fully modern. $17,500. Terms. F. W. ARMSTRONG, 323 Douglas Bldg.

FOR SALE — CORNER LOT ON WATER front, 45 feet to alley. 502 AMERICAN BANK BLDG.

Redondo.

FOR SALE—NEW MODERN BUNGALOW IN very desirable location; 7 rooms, well arranged, price $4500; terms. Apply to DR. GARDNER, 340 Gardner st., West Hollywood, Telephone Home 57159.

FOR SALE— Country Property.

FOR SALE — 150,000 ACRES BEAUTIFUL grazing lands, Sonora, Mexico; Southern Pacific through them; 25 miles from Kansas, Mexico Orient Railroad; lots water; cheap. JOSE ZAKANY, 4th Marsella 66, Mexico City.

FOR SALE—OR EXCHANGE—I AM IN LOS Angeles to remain and wish to sell 320 acre ranch, Porterville. Will consider good property for part. Address M, box 218, TIMES BRANCH OFFICE.

FOR SALE—$12,600, 80 ACRES OF FINE ALFALFA, with ditch water at 75c per acre a year. This place is all fenced and on Co. road. If you want something good don't miss this. FRESNO LAND CO., 107 Stimson Bldg.

FOR SALE—160 ACRES, GOOD HOUSE AND large barn, 12 head of cattle, good team of horses, wagon, harness and farm implements; fine income property. Price $3500. Near school and good town. F. SNOVER, 105 S. Broadway.

FOR SALE—40 ACRES IN MALAGA GRAPES; have passed their third year; Coachella Valley; will take part exchange. Call or write for full particulars. JAMES BURKE & CO., 318 Lissner Bldg., 524 S. Spring st.

FOR SALE—KERN COUNTY IS COMING TO the front by leaps and bounds; farming and stock raising pays in that section. Information at 201 Grant Bldg. THE SUN LAND CO. (Inc.)

FOR SALE—20 ACRES 2½ YEAR OLD eucalyptus grove, thrifty trees, 1000 to the acre, A1 soil 15 minutes walk from center of town. Address ROBT. M. WOLLITZ, Corona, Cal.

FOR SALE—RANCH ON ELECTRIC LINE 20 acres, house, barn, flowing well, fine soil for garden or chickens, $250 per acre.
MUNHOLLAND, 603 H. W. Hellman Bldg.

FOR SALE—TWENTY ACRE FRUIT RANCH with twenty shares of water right, good house and all tools and improvements necessary. Will take part in city residence, the rest cash or terms. Call or write 1218 SANTA FE AVE.

FOR SALE—320 ACRES FINEST ALFALFA land in Tulare Co., produced $4000 of barley this year. Will sell all or part for less than it is worth to raise grain. OWNER, 1919 Norwood st. Home phone 22254.

FOR SALE—60 ACRES, 20 ACRES OF GOOD alfalfa, 40 acres of A-1 grapes with good water right, at 70c per year, all fine condition. Price $8000. Terms. FRESNO LAND CO., 107 Stimson Bldg.

FOR SALE—192 1-10 ACRES HAWAIIAN rubber land. Rare chance to raise rubber. Delightful climate. Grand scenery. Might exchange for Los Angeles or vicinity. See R. T. WILBER, 520 E. 6th.

FOR SALE—RARE BARGAIN. RELINQUISHMENT on 320 acres choice land in the San Joaquin Valley. Want money to develop other half of section. PARAMORE, Main 6437; F5345.

FOR SALE—280 ACRES, BEST LAND IN Imperial Valley, fully water stocked, deeded land. Must sell. See W. B. BAYLESS, 533½ S. Spring st.

FOR SALE—115 ACRES, 4 MILES FROM city, at $450 per acre. Soil best in the county, bargain, act quick, won't last, cash and terms. MAIN 3435.

FOR SALE—$7 TO $20 PER ACRE, MARIPOSA County lands. Best land values in California. JOHN A. WALL, Mariposa, California.

FOR SALE—TWO QUARTER SECTIONS OF raw land, in separate parcels, situated in Fresno Co.; the best alfalfa land in the State. Address P.O. BOX 685, Fresno, Cal.

FOR SALE—WEST PORTERVILLE FRUIT and alfalfa land, $50 per acre, very easy terms. MUNHOLLAND, 603 H. W. Hellman Bldg.

FOR SALE—160 ACRE RELINQUISHMENT. 50 acres cleared. Good cabin, plenty of wood and water. Near town and school. Price $500. F. SNOVER, 105 S. Broadway.

FOR SALE—AN IMPERIAL VALLEY, 10 acres, an ideal location for home, in walking distance to El Centro. Address D, box 114, TIMES OFFICE.

FOR SALE — BARGAIN; 60 ACRES, 12 miles from city, $200 per acre. Plenty of water. On electric line. No alkali. 218 O. T. JOHNSON BLDG.

FOR SALE—OR EXCHANGE—CHINO, $35,000; 218 acres; want apartment-house. M. D. HALL, with LOS ANGELES LAND IMPROVEMENT CO., 415 S. Hill st. F5412. Main 8774.

FOR SALE — 20 ACRES OF MUSCAT grapes, with good ditch water, close-in, on Co. road. Price $3800. Terms. FRESNO LAND CO., 107 Stimson Bldg.

FOR SALE — OR EXCHANGE — CHEAP farming land. Tulare and Kings counties. $15 to $40 per acre. BEALES, 618 Grosse Bldg.

FOR SALE—5000 ACRES LEVEL LAND, Fresno county, with water. M'DOWELL, 313 Henne Bldg. 11107.

FOR EXCHANGE—900 ACRE FRUIT GROVE and stock ranch, $25 an acre, for city property. STEWART, 426-8 Mason Bldg.

FOR SALE—IF YOU WANT TO BUY LAND, see me. I've got it. The real thing. E. V. STEVENSON, 422 Security Bldg.

FOR SALE— Country Property.

FOR SALE—
YORBA LINDA
ORANGE LANDS.
ABSOLUTELY FROSTLESS.
$150.00 AND UP PER ACRE.
EVERY VALENCIA ORANGE YOU SEE TODAY THAT IS YELLOW, WITHOUT CURING BY ARTIFICIAL MEANS, WAS GROWN IN THE YORBA LINDA DISTRICT.
If you have had experience in Orange growing, you know what they do in your own district; VALENCIA ORANGES NEER TURN GREEN COLOR AFTER RIPENING AT YORBA LINDA.
If you are not in the YORBA LINDA DISTRICT we can prove to you the correctness of our statements beyond the least doubt.
IF YOU ARE A NEW RESIDENT OF CALIFORNIA AND DO NOT KNOW THE DETAILS OF ORANGE GROWING we would advise you to investigate very thoroughly these statements.
BEST SOIL, BEST WATER, BEST CLIMATE, BEST TRANSPORTATION, BEST PLACE FOR AN ORANGE GROVE HOME IN CALIFORNIA.
Terms very easy. Free Descriptive Folder.
C. H. MACGINNIS,
with
JANSS INVESTMENT COMPANY,
320 Pacific Electric Bldg.,
Home 10345. Cor. 6th and Main Sts. Brdwy. 2468

FOR SALE—
$1700—ONE-ACRE CHICKEN RANCH. Well improved, located on Santa Ana line, 2 blocks from station and $9000 school house; 20 minutes' ride; new 5-room plastered house, corrals, incubator and large brooder house, 70 chickens and ducks; 9 shares water stock. Land planted to alfalfa and garden. A great bargain.
$2000—TEN-ACRE FOOTHILL RANCH. Beautiful home place in the foothills north of Pomona. Fine sub-irrigated soil. 5 acres in heavily bearing grapes; also family orchard; good 5-room house and barn; hen houses and chicken corrals, good well, windmill and large tank; plenty of shade trees, 250 eucalyptus trees.
$5500—THREE-ACRE WELL IMPROVED RANCH. Right in town on Whittier car line; 3½ blocks from station, 25 minutes' ride, 1 block from the main street, P. O. and stores. All in soft-shell walnuts interset with oranges, family orchard, berries and alfalfa. Good 5-room house, electric lights, hot and cold water; barn, garage, 3 poultry houses, chicken corrals; fenced and cross-fenced; 75 hens, farming implements; 4 shares water stock; irrigation costing only $10 per year; 3 shares packinghouse stock. $3000 cash, balance 5 years at 6 per cent.
$3000—FIVE-ACRE RANCH. Near Newmark, 8½ miles, 15 minutes' ride from city and a short drive to 5c car fare. Dark sandy loam, under cultivation, fine for oranges, lemons or vegetables. 20 shares water stock; domestic well and pump; 4-room house, barn, chicken yard and houses; 100 chickens, horse, buggy and 2 sets harnesses. A good buy.
A great number of other good properties everywhere, large and small.
See S. Rottner.
GOLDEN STATE REALTY CO., 120 West Sixth st.

FOR SALE—
A COUNTRY HOME
IN THE CITY,
NEAR FIGUEROA AND NORTH OF JEFFERSON.
AN IDEAL HOME FOR A LARGE FAMILY.
AN IDEAL HOME FOR A CLUB.
AN IDEAL PLACE FOR A CHARITABLE HOME.
THIS PROPERTY IS IMPROVED WITH A MODERN 10-ROOM HOUSE AND CELLAR, A FINE TWO-STORY GARAGE, A TWO-STORY 5-ROOM SERVANTS' HOUSE, SPLENDID TENNIS COURTS WITH DRESSING HOUSE AND SHOWER ADJOINING, THE ENTIRE ACRE OF GROUND IS COVERED WITH BEARING FRUIT TREES AND BERRIES OF EVERY DESCRIPTION. THIS IS A HOME NOT A PALACE. AND IT MUST BE SOLD. SEE OWNER.
441 W. 33RD ST. HOME 24269. BETWEEN FIGUEROA AND GRAND AVE.

FOR SALE—
20-ACRE RANCH.
—$2500—
PAY $1500 DOWN, AND MAKE A GOOD LIVING FROM THE START.
You can't buy the adjoining raw land for less than $200 per acre. Try it, and then it will be plain that you will never get another opportunity like this.
This ranch is located near a Salt Lake R.R. station, 8 miles west of the city of Riverside and a few minutes' ride to it. The soil is a rich dark sandy loam and will grow anything. There are 5 acres in alfalfa; 60 young walnut trees; 150 bearing fruit trees and 1200 young eucalyptus trees; 7 acres vacant that could be set to walnuts, alfalfa or garden. 4 fine wells with windmills, pumping into large reservoir, (50x20) affording ample irrigation. Either of these wells will pump 40 inches with an engine if desired. This represents a splendid investment. It is really a sacrifice.
See S. Rottner.
GOLDEN STATE REALTY CO., 120 West 6th st.

FOR SALE—
THE CREAM OF
BALDWIN RANCH
HALF MILE FROM
ARCADIA
200 ACRES
Subdivided into one to 10-acre tracts; first-class soil, fine for orange, fruit, alfalfa, nuts or berries; abundance of free mountain water piped over the entire tract for irrigation and domestic use. Prices 25 cents less than adjoining property of equal value. Easy terms. Lots across the street, 50x150, sold for same price that we ask for each ACRE.
(Sole Agents.)
M. M. DAVISON & SON, Room 204-206 Wilcox Bldg.

FOR SALE—CUCAMONGA, CAL.
Special bargain, $300 per acre, and terms, 38 acres in full bearing, navel oranges and prunes; wind breaks, 50 shares water, good income, well located.
$1650—$650 cash, balance in 5 years, 40 acres 20 in cultivation, good orange and grape land, 1-4 mile from business section; well improved adjoining. 80acres, unimproved, at $25 per acre.
$250 per acre, 25 acres, 50 shares water; well location, unimproved.
$125 per acre, 40-acre vineyard.
$22,500 will buy a choice 21-acre full bearing orange and lemon grove; 30 shares water, house, barn, etc.
Also a complete list of property. Call or address JOHN D. G[illegible], Cucamonga, Cal.

FOR SALE—
—$4000—
BUYS THIS 40-ACRE RANCH.
Located close in on Santa Ana electric line; fronting on three streets, where they get 5 cuttings of alfalfa without irrigation. This is dark sandy loam subirrigated soil, under cultivation to sugar beets, and producing immense crops of high quality beets of 22.6 per cent. sugar. Factory receipts to show. 5-room house, stable and 2 barns. 3 artesian wells, windmill and tank. Irrigation absolutely unnecessary. Can prove that raw land is held here upward of $300 per acre. Price $10,500, $4000 down, balance to suit at 6 per cent.
See S. Rottner,
GOLDEN STATE REALTY CO., 120 West 6th st.

FOR SALE—WRITE ME FOR RANCHES all sizes, and prices. ELZIE VEACH, Corona, Cal.

FOR SALE—TRACT OF 140 ACRES, RIPE for beautiful subdivision acres at lot prices. BOX 1023 P.O.

FOR SALE— Country Property.

FOR SALE— CHEAP LAND.
LAND ON RAILROAD.
$2.25 per acre. 640 acres of level agricultural land within 5 miles of Santa Fe railroad in center of large fertile valley where frosts are unknown and where crops grow the year round. Abundance of pure soft water between 14 and 25 feet for irrigation. Every acre suitable for intense farming. Absolutely no alkali or hardpan. Deep soil, silt and sandy loam. Will produce oranges, lemons, limes, cotton, olives, figs, grapes, alfalfa, sugar beets, grain and vegetables. Excellent for hogs or dairy. Only $675 cash necessary to buy this square mile. Balance to suit at 7 per cent.
SEE US FOR REAL BARGAINS.
W. H. MACOMBER CO., 220-2-4 LAUGHLIN BLDG.
WE SPECIALIZE IN CHEAP LANDS FOR INVESTORS.

FOR SALE—20 ACRE IRRIGATED FARM. For $20 cash and $20 per month; possession now; price $100 an acre and up; your crops pay for the land; the soil is very rich dark sandy loam, which can be worked at all times of the year without difficulty, and preserves the moisture perfectly; this land is especially suited for alfalfa, grapes, peaches, apricots, almonds, figs and oranges; from alfalfa an income of $100 an acre and over can be had from the first year by feeding it to cows and selling the cream; you ask where can I find such a productive land. In the Oakdale Colony lands, at Oakdale, Cal. Why not secure a 20 or 40-acre ranch now, when you can get it with such a small investment? T. WIESENDANGER, 311, 207 S. Broadway, Los Angeles, California. A2042. M. Frye. Excursions Saturday evenings.

FOR SALE—
5 ACRES
FOR
—$1000—
AT RICHFIELD.
50 miles from Los Angeles.
Fine soil—will raise anything. Plenty of water—will give terms.
JACOB STERN, 404 Pacific Electric Bldg.

FOR SALE—
A nice ranch, for grain or stock raising. 1700 acres fenced and cross fenced, 9 fields. 660 acres farming land, balance open pasture. 9-room house, hard finished, barn, 3 large stock sheds, running water, 30 miles from Napa. Price $35,000. Terms.
457½ acres, between 200 and 300 acres hay or grain land, balance rolling, plenty wood and water. Good house and barn, orchard and vineyard. 6 miles from Napa on good road, $8500.
280 acres, 140 No. 1 bottom land, 50 acres vineyard, balance hills, plenty water, 20,000 gallon reservoir. Large stone cellar. This is a fine property 8 miles. $25,000.
WM. HUNTER, AGENT, 82 1ST ST. NAPA, CAL.

FOR SALE—
10 ACRES.
Improved with small house, barn and well.
Water stock for irrigation.
Fine sandy loam.
Will raise anything grown in Southern California.
Price $4000.
$500 cash, balance easy terms.
JACOB STERN, 404 Pacific Electric Bldg.

FOR SALE—
$27 An Acre (with water right.)
200 acres of the finest irrigated farm land in North America, level as a floor; an abundance of WATER already ditched to the land. Sedimentary silt SOIL, 40 ft. thick. One acre will raise 40 bushels of wheat and 40 bushels of corn a year. Unexcelled local MARKET and PRICES. RAILROAD and deep-water HARBOR close to property. Ideal CLIMATE.
This is the biggest bargain on the Pacific Coast.
Address VV, box 121, TIMES OFFICE, giving telephone number if you have one.

FOR SALE—
5½-ACRE RANCH, $3000.
This excellent place is in the heart of the orange district between Pomona and Ontario, across the street from one of the finest orange groves in the State and adjoins improved property. It has 5½ shares of water stock with water piped to the place, and is improved with a two-story house. It is only a half mile from two stations and packing-house and one mile from electric line and the business center of Ontario. Price $3000. Small payment cash, balance monthly if desired.
EMIL FIRTH, 319 W. 4th st., bet. Broadway and Hill. "You're Safe at Firth's."
Home A5105. Main 2542.

FOR SALE—
IMPERIAL VALLEY RANCH.
150 ACRES NEAR BRAWLEY, ON THE SOUTHERN PACIFIC RAILROAD, NEAR STATION, ALL UNDER IRRIGATION. LEVELING AND DITCHES COMPLETE IN FIRST-CLASS SHAPE FOR BARLEY, ALFALFA OR OTHER CROPS. 30 ACRES IN ASPARAGUS, ALSO A NURSERY BED OF FINE ASPARAGUS ROOTS. GOOD NEW HOUSE, CORRAL, HORSES AND IMPLEMENTS. 154 SHARES OF WATER STOCK. A SPLENDID PROPOSITION. MAKE ME AN OFFER. ACT QUICKLY. A5820. OWNER, 513 CHAMBER OF COMMERCE. MAIN 1760.

FOR SALE—
TWO DOLLARS AND A QUARTER.
$2.25 PER ACRE.
640 ACRES.
$685 CASH.
A full section of the best agricultural land in Southern California. Aretsian water at 250 feet, also plenty pumping water at 30ft.; railroad; will grow oranges for Thanksgiving, "cotton," "alfalfa," "grain," "oats," small fruits or vegetables; "LEVEL VALLEY LAND," deep soil, no alkali or hardpan. A fortune for you either by cultivating or holding it; no work or residence required; title perfect; will sell half. CALIFORNIA LAND CO., 642 San Fernando Bldg., Fourth and Main sts.

FOR SALE—
A 15-ACRE ALFALFA RANCH.
The very best of soil, 14 acres in alfalfa, all kinds of family fruit, 4 room house, 2 barns, 7 foot well, wind mill, tank, water piped all around yards, fine shade trees, some wood, water for irrigating piped to place, 120 in 90 per H. And there is a good horse, 3 cows, 100 chickens, 3 hogs, 5 ton of hay, mowing machine, rake, buggy, all small farm tools. This place is worth $7000, but I can sell it for $6000 if sold soon.
B. W. FLETCHER & CO., 522 South Main st.

FOR SALE — 150 ACRES OF CHAPMAN PLACE, NORTH OF MONROVIA ELECTRIC LINE, EAST OF PASADENA. 2½ TO 10-ACRE TRACTS; OAK TREES; WATER SYSTEM NOW BEING INSTALLED AND WATER WILL BE CHEAP. BUILDING RESTRICTIONS. THIS IS EXTREMELY ATTRACTIVE PROPERTY AND PRICES WILL QUICKLY ADVANCE.
ALSO IMPROVED RANCHES, SUBURBAN PLACES AND COUNTRY HOMES.
R. B. CHAPMAN, Agent for Chapman Place,
F4487. 420 Story Bldg. Main 6157.

FOR SALE—FARM LANDS FOR HOMES or investment in California; we have booklets on all sections of the State; write for what you want; send 2c postage; literature, information and advice free; you can save time and money by consulting us; we can tell you where you can find what you want; our Pacific Coast Homeseeker, monthly, is full of information about California; send 25c stamps for one year's subscription. PACIFIC COAST HOMESEEKER INFORMATION BUREAU, 553 S Spring st. Los Angeles.

FOR SALE—
20 ACRES ALFALFA, $150.
Land adjoins improved properties, is close to school, church and good town. Two competing railroad stations near by. Has double water right, with abundance of cheap ditch or pump water. Good markets at hand. Fronts on country road and section line. Price only $150 per acre. Very easy terms if you like.
EMIL FIRTH, 319 W. 4th st., bet. Broadway and Hill. "You're Safe at Firth's."
Home A5105. Main 2542.

FOR SALE—
A 20-ACRE BARGAIN.
20 acres in the famous Orange Belt of California in a frostless district and where water is very cheap. This 20 is planted to Washington Navels, 10 years old and they are all fine trees. There is $5000 crop on them now. Good pumping plant on place, house, barn, all farm tools. This fine income property can be bought for $22,000; terms on it.
B. W. FLETCHER & CO., 522 South Main.

FOR SALE—MUST SELL ALL THE CALIFORNIA Grape Juice Company's property at Rochester, 45 miles from Los Angeles on Santa Fe R. R., consisting of 1350 acres, 10 houses, store building, grape juice factory, fully equipped with railroad siding; 50,000 gals. grape juice, farming implements and stock; 500 acres in grapes, 45 acres in oranges; must sell as a whole or part to satisfy creditors. Address C. W. SMITH, Ave. 59 and Terrace Drive. Tel. East 344.

FOR SALE—ALFALFA LAND.
Near good town, San Joaquin Valley; improved ranches; 20, 40, 80 and 160 acres each; get in now while prices are low, and the time for seeding is at hand; immediate possession; might accept some exchange for L. A. property.
POTTER-KING REALTY CO., 430 W. 6th st.

FOR SALE—
$13,500.
80 ACRES ALFALFA LAND.
Fine sandy loam, level and with a good flowing well.
If you have $3500 cash you can buy this. This is "A-1" so don't hesitate.
CONWAY & GLEASNER 405 Laughlin Bldg.

FOR SALE— Country Property.

FOR SALE—
$7000.
Tulare county, 80 acres, two miles from Waukena, Cal., on Santa Fe Railroad. "A No. 1 soil;" this sold for $100 per acre. Since it has been improved with 3-room house, barn and 10-inch well, $2500 cash, balance to suit. Make offer. M. D. HALL, with LOS ANGELES IMPROVEMENT CO., 415 S. Hill, F5412, Main 8774.

FOR SALE—19 ACRES ON PACIFIC ELECTRIC line, 20 miles from Los Angeles, 5 acres in good stand of alfalfa, family orchard, grove of bearing orange trees, California house and barn, pumping plant, wind mill and tank. Farming implements, wagons, horses and about 300 chickens. Only $4700 HAY & HARDWICK, 733 Bryson Blk., Main 6469, A2807.

FOR SALE—AT GARDEN GROVE, 5 ACRES, good 8-room plastered house, good well, barn, chicken pens, family fruit; this is a splendid home for the money; could be subdivided; price $3250; good terms.
10 acres, 1½ miles from Garden Grove, good land, house, barn, well and windmill; price $3500, $1200 down, balance to suit. Call or write GEO. R. REYBURN, Garden Grove, Cal.

FOR SALE—
Alfalfa and fruit ranches in the great San Joaquin Valley, with abundance of water. A rich, level, deep sediment soil, free from alkali. We offer a few 40-acre tracts for a short time only at a very low price and easy payments. Better write or see quick. Buy direct from owners, JAS. BURKE & CO., 318 Lissner Bldg.

FOR SALE—A SNAP FOR THE MAN WHO can make good. Will rent 40 to 160 acres fine alfalfa land. Fresno county, for part crop and give option of purchase, payments to be made from crop proceeds. Applicant must have enough money to cultivate land and meet expenses. I do the rest. LATCHFORD, 616 Story Bldg.

FOR SALE—5 ACRES, 1 ACRE IN LARGE orange trees, all kinds of fruits and flowers, barn, chicken corrals and modern house of 5 rooms and sleeping porch. Oiled street, 3 blocks from car line. Just outside of city limits, north. Price $7500. Good terms. No exchange. 379 DEARDORN, near Los Robles ave., Pasadena.

FOR EXCHANGE—
ORANGE LAND
WITH WATER.
20 acres in frostless section, with full water right, best in Southern California, 2000 acres in oranges now in this section, at $250 per acre. Want house in city to $4000, balance terms. See MORGAN LAND CO., 317 S. Hill.

FOR SALE—ONE MILE FROM WHITTIER, on car line, 10 acres, full bearing walnuts, some oranges, etc. Bante ditch, cheapest water, five-room California house, new well, 3000 gallon tank and gasoline engine, good value, $12,000, mortgage $3400, four years. OWNER, 2474 E. 9th st. No agents.

FOR SALE—80-ACRE RANCH, HIGHLY IMPROVED; good buildings, all kinds of tools, and all in fine alfalfa, with the best water system in the country at 75c per acre a year. Price on this is too cheap to quote. Come in and see us. FRESNO LAND CO., 107 Stimson Bldg.

FOR SALE—A 10-ACRE RANCH, HALF NAVEL oranges, half prunes, 25 shares water stock, the very best soil, 5 miles from Pasadena; price $5500; buy it of the owner; you get the oranges if sold at once. GEO. J. STEPHENSON, corner S. Craig ave. and Craig Place, Pasadena.

FOR SALE—160 ACRES OF THE BEST ALFALFA land in California, all fenced and cross-fenced, with good ditch water at 75c per acre a year; has good buildings; all tools; everything to make a complete income home. $26,500. Terms. FRESNO LAND CO., 107 Stimson Bldg.

FOR SALE—AT HALF PRICE OF ADJOINING property; equally as good; fifty a hundred acres of the smoothest and choicest valley land; abundant water; present income-payer, will rise in value three or four to one. 1½ miles from railroad station. Will sell in smaller lots. Inquire [illegible] SECURITY BLDG.

FOR SALE—240 ACRES ORANGE LAND at Jasmine station, joining the new tract that is selling for $110 per acre; 2 wells, house and barn; all cultivated. Must sell at $40 per acre. See W. B. BAYLESS, 533½ S. Spring st.

FOR SALE—
10 acres at Yorba Linda on La Habra car line, fine soil and water right, five acres set to cabbage. Price $4000. $1600 cash, balance 6 per cent. See H. O. GRIFFITH, 433 Pacific Electric Bldg.

FOR SALE—$150 PER ACRE.
Chino, 218 acres, all or part in pieces of 20 acres or 60 acres; 1-5 cash, balance one and two years; plenty of water; soil the best.
M. D. HALL, 415 S. Hill st. F5412, Main 8774.

Monrovia.

FOR SALE—ONE OF THE MOST ARTISTIC and beautiful little bungalows in Monrovia, built for a private home and no expense spared to make it elaborate and substantial. All the best and newest built-in features. Lawn, flowers, young fruit trees, etc. Near cars and school, magnificent mountain view, electricity, telephones, water. Actually worth $3200. Price $2500. Terms $1000 cash, balance at 7 per cent. See plans at office. J. E. MACINTYRE, 318 Pacific Electric Bldg., Los Angeles.

OWENS RIVER.

FOR SALE—
OWENS RIVER VALLEY
RED APPLE LAND.
Owens Valley offers to the farmer and fruit grower, an opportunity not equaled elsewhere on the Pacific Coast. Call at our office and see samples of apples, corn, potatoes and honey that prove this. Concrete and steel irrigating system. No hot summers, no fogs, no adobe.
Office open until 8 p. m.
JAMES R. H. WAGNER—H. S. COOK,
229 S. HILL.

SAN JOAQUIN VALLEY.

FOR SALE—
For improved or unimproved farming lands in California's richest dairy country, producing at present cream and butter products valued at $100,000 per month. Call on or write us for particulars and prices. We can suit you. HINSDALE & PELL, Tulare, Cal.

FOR SALE — SNAP OFFER, 160 ACRES OF first-class alfalfa, peach, vineyard, eucalyptus or grain land, with new 16 H.P. pumping plant, in Fresno county, at $45 per acre. On terms offered the land will pay for itself without more cash than the first payment. See owner, SYDNEY T. SMITH, 406 Laughlin Bldg. A8254.

FOR SALE—FRESNO CO.—160 ACRES OF land with ample water supplied by new pumping plant. This is a snap at $45 an acre. A1 terms. Attractive proposition to 4 persons who will take 40 acres each. Address V, box 52, TIMES OFFICE.

FOR SALE—5000 ACRES ALFALFA LAND, artesian water, 9 miles Fresno, subdivide. U. S. TRUST CO., 206 Mercantile Place.

FOR SALE— Lemon or Orange Groves.

FOR SALE—OR EXCHANGE.
$17,000—HEMET—$17,000.
Am going east and must sacrifice my 20-acre orange grove in the best and fastest growing community in the State. The grove is just beginning to be an income producer and is a snap at the price. Have been offered more in the past. Would consider Los Angeles income property in part payment. Agents here is a chance to make a good deal. Is in absolutely frostless belt and oranges from this district topped the market last season. Address Owner, for particulars, C, box 173, TIMES OFFICE.

FOR SALE—$3000 BUYS BEST 7-ACRE naval grove close to city, crop close to 5000 boxes, fine 6-room house, bath, fertilized, fumigated. Balance to be paid from crop.
$21700 per acre—10 acres navals and Valencias 16 miles from city. Team, implements, cement flumes, hay, 6-room house, barn, sheds, etc. Crop about 5000 boxes. Only $3000 cash.
Best grove in Redlands—28 acres navals, abundance of water, crop about 17,000 boxes. Price $56,000.
DUNLAY REALTY COMPANY. A4638. 325 Douglas Bldg.

FOR SALE — OR EXCHANGE — ORANGE grove. Will sell my 20-acre grove, full bearing navels, gravity water right, for $35,000. Will accept a $10,000 residence and allow $5000 for crop now on trees. Balance 4 years or 4 annual payments. Address M, box 69, TIMES OFFICE.

FOR SALE—ORANGE GROVE, CARONA; 19 acres full bearing navels. $3000 under value. Good condition, fine location. House, barn, etc. Only $9500 including crop. Terms. See owner 519 BIXEL ST.

FOR SALE—AT LA VERNE, 9½ ACRES orange and lemon grove 2 miles northeast of San Dimas. Good income; plenty water. Inquire owner, 623 WESTLAKE AVE. Home phone 51649.

FOR SALE—LEMON LAND, NEAR ELECTRIC line in frostless region surrounded by high foothills. Rich chocolate loam soil. $150 to $250 per acre with water. NORTH WOODLAKE CITRUS LAND CO., 230 Mason Bldg.

FOR SALE—$1?50, 5 ACRES, GOOD ORANGE land at Fullerton, Orange County, fine soil, abundance of cheap water. $250 cash, balance $250 per year at 6 per cent. No agents. Address owner, B, box 111, TIMES OFFICE.

FOR SALE—TWENTY ACRE RANCH, LA Habra, east of Whittier. Lemons, oranges, walnuts, good house, barn, fine soil. Worth $36,000. B. F. ARNOLD, Whittier.

FOR SALE—BEST AND CHEAPEST ORange ranches in Southern California. McDOWELL, 313 Henne Bldg. 11107.

FOR SALE— Lemon and Orange Groves.

FOR SALE—
SNAP IN AN ORANGE GROVE
BY J. A. FITCH, POMONA.
DO YOU WANT TO
BUY AN ORANGE GROVE AT A GENUINE BARGAIN? Then come soon and look over this grove. Have only a few days in which I can deliver it for $18,000, after that the price goes to $20,000. In full bearing, in best condition, heavy crop. The crop on this grove for the past 2 years was 10,400 boxes. Crop now on the trees 6000 boxes. 10 acres good soil, water right, etc.; fine modern improvements, worth $3500. Owner wants to sell at once to carry out certain plans, consequently offers grove at the very low price of $18,000, if purchased by November 21. For this and other first-class bargains in orange groves, lemon groves, ranches, etc., or Pomona real estate, it will pay you to see J. A. FITCH, Pomona, Cal.
"On 28th November I will issue a 32-PAGE DESCRIPTIVE REAL ESTATE BOOKLET FULL OF BARGAINS IN ORANGE AND LEMON GROVES, RANCHES, AND ALL KINDS OF COUNTRY PROPERTY, ALSO POMONA REAL ESTATE." EVERY HOMESEEKER AND INVESTOR SHOULD HAVE A COPY. Write me for a copy, it's free for the asking, or you can procure a copy from The Times Information Bureau, 531 S. SPRING ST. J. A. FITCH, POMONA, CAL., 150 E. Garey ave. Both 'phones.

FOR SALE—VERY CHOICE ORANGE AND lemon groves in Corona.
$5000—Buys the best bargain in a ten acres of navels in Riverside County. Elegant location. Terms. $2500 crop.
$7750—Buys very choice navel grove, 6.3 acres, dandy location. Crop of 2500 boxes goes in. Terms.
$4500—Buys fine 3.34 acres navels. Terms. $1500 crop.
$15,000—Buys ten acres oranges and lemons, paid $4700 last year. Big crop. Terms. Splendid investment.
Come in and talk them over. I've been seven years on the ground and know the groves. Large list.
HARRY N. SWEET, 900 American Bank Bldg.

FOR SALE—ORANGE & LEMON GROVES. We have for sale the very best orange and lemon groves in the Pomona, Ontario, Upland, Claremont, San Dimas and La Verne districts. We have a very large list of the first-class groves and can give expert service in the selection of a grove, having had over 20 years experience in handling groves and fruit. If you are in the market for a grove it will pay you well to see us before you buy. Our autos ready to show property.
RITTER & PALMER, [illegible] W. Second St. Pomona, Cal.

FOR SALE—
Great bargain in orange grove. Owner going away. Must sell quick. 10 acres in Navels and Valencias—in best section of Riverside district. Cheap water, no buildings. $2000 crop included. Price $9000, mortgage $3500, 7 per cent. 2½ years. It will pay you to investigate this.
ROBINSON CRANE CO., Main 4357, F4467. 420 Story Building.

FOR SALE—
ORANGE GROVES
ORANGE LANDS
GRAVITY WATER.
BUY ORANGE LAND SO. CALIF. with water. Will sell you 5 acres all set to oranges or lemons for $2000, $300 cash, balance 4 to 7 years. Call for BOOKLET. MORGAN LAND CO., selling agents. Also owners of full bearing groves in this district. 317 So. Hill st., ground floor office.

FOR SALE—ORANGE GROVES.
FOOTHILLS.
$400 ACRE.
20 acres, all set solid to navel and Valencia trees in fine condition, fine water right, trees are one year old and true to owner. (Note the terms.) 1-4 cash, balance 1, 2, 3 years, 6 per cent. Here is a chance to double your money. See E. A. MORGAN, Morgan Land Co., 317 S. Hill st.

FOR SALE—15 ACRES IN SIERRA MADRE, of the finest orange and lemon groves; soil is perfect, trees are in first-class condition, plenty of private water; present crop is valued at $6000; fine 5-room house, ranch houses, barn, well, etc. This is as near perfect as any ranch you ever investigated. No trades; not shown Sundays. A. S. MEAD, Sierra Madre, Cal.

FOR SALE—
24-ACRE VALENCIA GROVE.
Over 2400 fine trees. Big crop. Fancy fruit. Abundant water. Excellent soil. Near to packing-house. Well fertilized. For sale at a very low price for such a splendid grove.
THE HOLME CO., 685 Citizens' Nat'l. Bank Bldg., 3rd and Main.

FOR SALE—AT COVINA, 5 ACRE FULL bearing orange grove. This is an exceptional grove in the finest condition and produced nearly 2000 boxes last year. Can be bought at a low price considering the property—cheap water and plenty.
L. J. C. SPRUANCE COMPANY, 329-332 Pacific Electric Bldg.

FOR SALE— Poultry Ranches.

FOR SALE—
One-acre chicken ranch, complete, on Redondo car line, $1850, $350 cash, $25 monthly, includes new 5-room house, fencing, sheds, coops, etc. Close to car. GUY M. RUSH CO. (Inc.) 901-2 Story Bldg. Main 1041, F1422. See us for suburban acreage.

FOR SALE—
Wanted—Owner of ten acres of finest alfalfa land in new Poplar alfalfa section wishes to correspond with man experienced in poultry business who is prepared to put in money sufficient for buildings, etc. Owner to put in land in partnership. References given and expected as to business integrity. Give all particulars first letter. ROBERT A. MACK, Box 708, Porterville, Cal.

FOR SALE—ONLY 21 MINUTES FROM CITY. 7c fare; 2 3-5 acres good soil, strictly modern five room bungalow, like new, good barn, 5 chicken houses and corrallis; water piped all over, 100 assorted fruit trees. Price $3000, terms.
F-1666. STOCKWELL REALTY CO., Broadway 2732. 420 S. Broadway, room [illegible]

FOR SALE—POULTRY RANCH, 2½, 5 OR 10-acre tract, fronting on two prominent streets, only 2 blocks from Pacific Electric depot, in Garden Grove; 400 chickens, 7 poultry houses and corrals go with property; rich soil; price $530 an acre, one-fourth cash, balance to suit purchaser. For particulars address T. W. WITTLER, Garden Grove, Cal.

FOR SALE — POULTRY FARMS OF ANY size you want in Inglewood Poultry Colony. Go into business where poultry raising is a success, where men of experience will help you and where profits will be sure. Visit Inglewood and see what is being done. Call at ROOM 349, Wilcox Bldg., No. 208 Spring st., for information.

FOR SALE—CHICKEN RANCHES.
Improved ready to move on today, from one acre to five close to electric car station. Very cheap and on easy payments. Come in and let us prove the above.
POTTER-KING REALTY CO., 430 West 6th st.

FOR SALE—2-ACRE CHICKEN RANCH, LOCATED at Inglewood, four blocks from car line. This place is highly improved with 4-room cottage and one of the best equipped chicken propositions in Inglewood. I will sacrifice $500 on this place if sold this week. Address C, box 105, TIMES OFFICE.

FOR SALE—IMPROVED 10 ACRES, ONLY $5000, worth $7500. STACY, 304 Fay Bldg. 62115 Main 282.

HOTELS—ROOMING—HOUSES— For Sale, Exchange or Wanted.

FOR SALE—HERE IS A HOUSE ON W. 7TH st., which the owner must sell before the 1st. Nice brick building, comprising 45 rooms, with hot and cold running water and steam heat. House doing a capacity business year round. If you want a splendid transient house here it is at a snap price, on easy terms. Would consider exchange.

LOOK! LOOK!! LOOK!!!. I have a hotel that I will guarantee is clearing $700 net per month, and it is a legitimate house. If you want to know my guarantee I will tell you what it is; you may handle the money yourself before buying. Did any one ever make you a proposition like that? I don't think so, in L. A. I will, if you give me the opportunity. Long lease, cheap rental; modern hotel, no better location, reasonable price, easy terms. If you want to buy the highest-grade apartment house in L. A. for the money, or some exchange, come and see me.
E. M. WHILTON, Hotel Broker,
413 to 421 Byrne Bldg. Third and Broadway.
F 2901. Main 4251.

FOR SALE — 70-ROOM HOTEL, LESS than two years old. Handsomely furnished, elegant ground floor lobby, large parlor and lobby on second floor, billiard room, filtering plant, steam heat, private bath in every other room, four public baths on each floor. The most perfectly appointed hotel in the city. Long lease at $6 room. This house made $2500 a month during the summer months. Will sell on positive guarantee it did this amount of business. We sold this place some [illegible] to an Eastern woman for $11,250, $250 cash, balance monthly payments. Then supposed to be incompetent to run such a large place and we now offer the same for sale at the original purchase price. Sale price, conditions, etc., subject to the stipulations of the Judge of the Probate Court. We think this sale will go through at figures named. In such event it's the best buy in the city today. Let us show you this hotel. L. A. STEWART CO., [illegible] 420 S. Spring st.

TO HOTEL MEN—
I have for sale one of the best paying country hotels in the State; 32 rooms, all nicely furnished; fine dining-room, beautifully decorated and doing a fine business; an elegant fitted up barroom with a first-class trade. Lease on building has 17 years to run. Rental $2400 a year. Income from stores and offices $1800. Reason for selling, proprietor has other business. $18,000.
WM. HUNTER, Agent, 82 First st., Napa, Cal.

FOR EXCHANGE— Lots.

FOR EXCHANGE—
Clear city lots in southwest, or equity in close in improved property. Want about ten acres within ten miles of Los Angeles, near electric line, good school and neighborhood. Must be good sandy loam soil, plenty of water. If exceptional bargain might assume. See M. O. GRIFFITH, 433 Pac. Elec. Bldg.

FOR EXCHANGE—
$7500—Four choice residence lots; will trade for Ocean Park or Santa Monica, one block from ocean front; might assume on good deal; prefer income.
F6589. L. A. DOLTON & CO., Broadway 4536. 600 Lankershim Bldg.

FOR EXCHANGE — WANTED CHICAGO property in exchange for lots 9, 10 and 12, Block "A" Lewis Tract; these lots front on two streets; cement sidewalks, trees, water, other improvements; block from 5-cent car; value $3000; after inspection address, ROSE DEVLIN, 1250 Augusta st., Chicago, Ill. Mr. A. Singer, 704 N. Ave. 64 will show lots.

FOR EXCHANGE—
Clear lot in Florencita Park, and 2 clear lots at Redondo. Value $1500. Will assume on small house, close-in lot or submit offers.
ROBINSON-CRANE CO., Main 6157—F4487. 429 Story Bldg.

FOR EXCHANGE — EQUITY IN A GOOD Hollywood lot for horse and buggy. Address D, box 115, TIMES OFFICE.

FOR EXCHANGE— Country Property.

FOR EXCHANGE—320 ACRES BEAUTIFUL level land, fenced, on main road, near hustling town of Caruthers, Fresno County, ideal to 16 feet; adjoining land held at from $75 to 16 feet; adjoining land held at from $75 per acre up CASH. Owner only asks $60 for this and will exchange for Southern California property.
See FRANK GLENN, with C. H. YEARIAN COMPANY, 311 Central Bldg. Main 1215. F6936.

FOR EXCHANGE—
WANT BUNGALOW.
For splendid 40 acre ranch, near Corona, very best soil, good modern 6-room cottage, good well, plenty of water, excellent pumping plant, mortgage $2500, 3 years, 7 per cent. Will sacrifice equity for modern 6 or 7-room bungalow, and assume mortgage on bungalow.
UMBSTEAD-ROBINSON & CO., O. T. Johnson Bldg.

FOR EXCHANGE—
WANT LOS ANGELES INCOME PROPERTY FOR
25-acre ranch, 20 acres in full-bearing English walnuts, 5 acres in Valencias, 5-room cottage, with bath, gas and electric lights, 24 shares of water also 1½-story, 7-room house in city; strictly modern, total price $30,000; mortgage $10,000.
See O. W. SEASTROM, with W. I. HOLLINGSWORTH & CO., Main 1363, 10777. 312-314 Wilcox Bldg.

CORPORATION BEING FORMED, NEEDS A few more investors. Amount required from $250 to $500 each. If not a permanent resident of Los Angeles County do not answer. Reference given and required, cash to be held in trust by bank until you are perfectly satisfied. Quick action on this as the investment will pay large and give a permanent income of over $600 per year.
GRIFFIN & ROBERTS, 501-502 Broadway Central Bldg., 424 South Broadway.

FOR EXCHANGE—
FOR INCOME PROPERTY. CLOSE IN.
440 acres, improved, 25 acre orchard, $9600.
53 acre alfalfa ranch, well improved, $20,000.
65,000 acre improved, good stock ranch, $360,000.
And all sized ranches from $5000 up. Owners only.
See CLOUGH, 522 H. W. Hellman Bldg. A3449.

WANTED—A LIVE BUSINESS MAN, ONE with office or selling experience prefered but not absolutely necessary, to invest 3 to 5 thousand in an established manufacturing business that will bear a full investigation and is in a field by itself. Brokers or representatives of some one else need not apply as we are the principals and will deal only with same. References required and given. 305 WRIGHT & CALLENDER BLDG., 4th and Hill sts.

FOR EXCHANGE—
10 ACRES ON VENICE SHORT LINE.
Spot cash value, $10,000 clear; wants flats or apartment property.
See E. F. KOSTER, with W. I. HOLLINGSWORTH & CO., 10777, Main 1363. 312-314 Wilcox Bldg.

FOR EXCHANGE—
5-acre orange grove at Covina, $9000, mostly Valencias, 10 to 12 years. The present crop on trees valued at $1100; also 10 shares water stock, cash value of which is $1125, goes with the place. The property is clear and will exchange same for alfalfa ranch or young orange grove; might assume small amount.
L. J. C. SPRUANCE CO., 329-332 Pacific Electric Bldg.

FOR EXCHANGE—OR SALE—ONE OF THE finest 20 acre walnut orchards in California. Located just 10 miles from Court House, near Burbank, trees 14 years old. Price $25,000, will exchange for any good Los Angeles property to full value.
J. MORTIMER-FERGUSON REALTY CO., 222 Byrne Bldg. F1941. Broadway 2274.

RESTAURANT LOCATED IN THE BEST business section in city. Fine fixtures. Good established business. Rent $40 with lease. Price right. If interested come in quick. Too good to last.
See R. L. PRICE.
NORTH LOS ANGELES DEVELOPMENT CO. Main 1250. 147 N. Spring st. Home 60158

FOR EXCHANGE—RANCH 90 ACRES, 35 acres cultivated; abundance water; some fruit; plenty wood, timber; fine soil for citrus fruits; situated Los Angeles County, near Pomona. Price $12,500. Want good equity income property. Full particulars. I. P. BERRYMAN, 318 Citizens National Bank Bldg., 3rd and Main. Phone Main 4786. Home A3635.

FOR EXCHANGE — 160 ACRE IMPROVED ranch at Perris. Orange land. $8000, mortgage $2000. Want clear or nearly so. Bunch of 92 lots Superior, Wisconsin, $10,000 clear. Want Southern California. Residence and corner lot, 140x175, San Diego, $5000, mtg. $800. Want land. Could combine above on a larger deal. UPLAND REALTY CO., Upland, Cal.

FOR EXCHANGE—
$8000—160 acres choice land, with water stock Imperial Valley, near El Centro; will trade for Angeles vacant or improved; above is clear; worth $100 per acre.
F6589. L. A. DOLTON & CO., Broadway 4536. 600 Lankershim Bldg.

FOR EXCHANGE — 20-ACRE WALNUT grove and alfalfa ranch, well improved with all necessary implements and stock. Pumping plant, on Covina electric line, $10,000; will take up to $4000 in city residence property, small amount cash, balance terms. GIBSON & SON, 504 O. T. Johnson Bldg.

FOR EXCHANGE—OR SALE—PASADENA, 4½ acres; water piped to land; fine for chickens; elegant soil; walnut and apricot trees, two blocks from car line. Must be sold this month regardless of price. Might accept bungalow for part. Address 420 BRYSON BLDG. F3761, Main 3450.

FOR EXCHANGE—
40 acres—Good celery, sugar beet, and alfalfa land, fine flowing wells; price $300; rent $22.50 an acre. Will trade up to two thousand or twenty-five hundred. BOX 127, Huntington Beach, Cal.

FOR EXCHANGE—AT CORCORAN, KINGS county, improved ranches, 10, 20, 40 and 80 acres each. These are good home places and ready now to move on. Will consider something here. POTTER-KING REALTY CO., 430 W. Sixth st.

FOR EXCHANGE—NUMBER OF SMALL IMproved ranches, 2 to 10 acres, close to city and car lines. Want city improved, $2500 to $4000. Quick action. McCULLEY, 219 Consolidated Realty Bldg., 6th and Hill.

FOR EXCHANGE — 5 ACRES VALENCIA oranges on beautiful avenue near electric car line. Abundance cheap water, will trade on cash basis for first-class Los Angeles residence. PHONE owner South 6794.

FOR EXCHANGE—25 ACRES, IMPROVED with modern house, in Fullerton, bearing walnuts and oranges. Will take residence as part payment. 218 O. T. JOHNSON BLDG.

FOR EXCHANGE—OR SALE—SOME VERY choice, profitable lemon and orange groves. HARRY N. SWEET, Corona, Calif., or city office, 400 American Bank Bldg.

FOR EXCHANGE—40 ACRES EUCALYPTUS land for property in or near Los Angeles. Address A, box 124, TIMES OFFICE.

FOR EXCHANGE— Eastern and Northern Real Estate.

FOR EXCHANGE—BUFFALO, PITTSBURG, New York and Phoenix improved for Los Angeles. What have you?
DUNLAY REALTY COMPANY, 325 Douglas Bldg. A4658.

FOR EXCHANGE—
160 acres fine land near Kimball, Nebraska. Price $2400, clear, want cottage or lots. Would assume.
B. O. GARDNER, 711 Grosse Bldg.

FOR EXCHANGE—
I make a specialty of exchanging real estate, particularly California for eastern.
Member L. A. Realty Board. C. W. CONWAY, 204-5 Bradbury Bldg.

FOR EXCHANGE—TOPEKA, KANSAS, 9 lots, clear, $1250 and $1500 cash or will assume that amount on Los Angeles or country. G. W. YOUNGBLOOD, 414 S. Hill.

FOR EXCHANGE— Real Estate Miscellaneous.

FOR EXCHANGE—
5-room house, 2 lots, 60x150, 2 cows, orange trees, job worth $100 per month, owner must get close to coast account health. Price $3000. Want anything equal value.
10 acres navels, 15 years old, 10 shares water, modern bungalow, barn, etc., crop over 6000 boxes, fine Redlands location. Want house up to $5000, some cash, balance easy. Will consider grove near Whittier.
78 acre alfalfa near Corona, 160 shares water cheap, house, barns, teams, machinery, big stand of alfalfa. Price $32,000.
What have you in L. A. income property like value?
DUNLAY REALTY COMPANY, 325 Douglas Bldg. A4658.

FOR EXCHANGE—
FOR APARTMENT HOUSE.
Five-room cottage, 21st and Budlong, 48x136, $4500; mortgage $1000; seven extra large rooms, 1½-story home, 1200 block East Vernon, fine condition, 100x140, $6500, mortgage $2500, 6 per cent. and 40 acres finest orange, alfalfa land, 1½ miles north center PORTERVILLE, water stock, $8000, mortgage $2000; will take apartment house to $30,000; possibly more, must be well located, priced right. Owners only. BAUMAN, 232 Germain Bldg. Main 4129. A1791.

FOR EXCHANGE—FOR SMALL PIECE OF real estate, clear, extra fine grocery, fruit and confectionery; excellent location; money maker all year round; only parties really desiring business need apply. Commission to agents. 530 CROCKER, rear cottage.

FOR EXCHANGE — I WANT YOUR PROPerty to exchange, can match anything; place your property with me and I will exchange it. J. A. CRAIG, 312 H. W. Hellman Bldg.

FOR EXCHANGE—"I MATCH ANY TRADE large or small, in farm or city property in any state." J. A. KING, Room 1, Lyon Bk. Riverside, California.

FOR EXCHANGE—SEE KOOP ABOUT EXchanging your property. 335 H. W. HELLMAN BLDG.

FOR EXCHANGE—BEN WHITE WILL EXchange your property. 304 BRYSON BLDG., 2nd and Spring. Member L.A.R.B.

FOR EXCHANGE—C. MARTZ WILL EXchange your property. 325 DOUGLAS BLDG

BUSINESS INVESTMENTS—

BUSINESS INVESTMENT.
Splendid opportunity to invest in a corporation in Los Angeles, established 23 years; doing a business now of over $200,000 a year; the company desires to increase the scope of its business and have reincorporated. Will sell a limited amount of stock at $7.50 per share, having a par value of $10; an investment in this business will pay from 10 per cent. to 20 per cent. per annum on par value from the start, and can be made to pay much more; best bank reference. This stock will only be on the market a short time. For full particulars call or address.
F. C. SHARP, 611 Central Bldg.

WANTED—PARTY WITH $5000, WITH SERvices, for mill and shipping purposes. Money refunded in one year with 10 per cent. interest; handle your own money, and will give $25,000 stock of company. Product exclusive, sales unlimited. Exceptional opportunity. Investigate quick. Address C, box 190, TIMES OFFICE.

WANTED—TWO HUNDRED CONSERVAtive investors. Not a stock or promotion scheme. A strictly bonafide proposition, absolutely guaranteeing money invested, refundable plus six per cent. interest. Fullest investigation earnestly solicited. For government reports and information, address Vice-Land Commissioner, H. N. R. R. CO., 603-4 Central Bldg., city.

WANTED—MAN WHO KNOWS A WINNER when he sees it, and can back his judgment with a little money. FOSTER, 806 Union Trust Bldg.

BUSINESS CHANCES— For Sale.

FOR SALE—MANUFACTURING BUSINESS, cheap rent, doing a good paying business, clearing $125 monthly, by owner, giving the business his personal attention. Can clear $250. Price invoice $1200, be quick for this snap.

CASH MEAT MARKET
On one of the best streets in the city; rent $20. Located next to large grocery, cash sales $36.50 daily. Price $650. See this and you will buy it.
Z. T. GEORGE REALTY & BROKERAGE CO 212 Mercantile Place.

FOR SALE — GROCERY STORE, WITH poultry yard adjoining; rent $5; receipts $25; price $1200. This is an old established corner, has shipped poultry as far north as San Francisco and south to Imperial Valley and celebrated for its fancy pigeons; will sell in lump or invoice. A GIFT. 316 BROADWAY, Room 2.

FOR SALE—I HAVE ALL KINDS OF BUSIness chances for sale, ranging from a few hundred dollars up to $50,000; let me know what you want and I will send you a list.
A. J. BASYE, 655 Pacific Electric Bldg.

ARE YOU SEEKING AN OPPORTUNITY OF investing a few hundred dollars where it will be safe and yet return you big dividends? I can show you the opportunity. Answer quickly, it won't last long. Address C, box 181, TIMES OFFICE.

FOR SALE—BARBER SHOP, BEST LOCAtion in city, 5 chairs, cheap rent; only $1600. Get busy if you want a snap.
A. J. BASYE, 655 Pacific Electric Bldg.

FOR SALE—NEAR THE ARCADE DEPOT, A very good cigar stand, ice cream parlor and fruit store combined, with big established trade, will sell very cheap to an early buyer. Call at 708½ EAST 5TH ST.

FOR SALE — GROCERY AND MEAT MARket business. We guarantee daily sales $65; good lease; rent $25 month, invoice about $2500; owner must sell account other business. RAIERSKI CO., 503 Bryson Block. F5888.

HOGS INCREASE, SO WILL YOUR MONEY if invested in our hog and stock raising company, only a few more needed, home and employment with $200 or more investment. Address D, box 136, TIMES OFFICE.

BUSINESS MAN, ROAD AND OFFICE EXperience, would like to invest $1000 and services in a good business, no good get rich quick or retail business. Address D, box 129, TIMES OFFICE.

WANTED — PRACTICAL PLUMBER TO take an active interest in a new corporation being formed to carry on a plumbing business; no money required. Address Y, box 38, TIMES OFFICE.

WANTED—$5000, HALF INTEREST TURquoise, asbestos and kaolin property, close to city. You manage property. There's money in this proposition. Address DOCTOR, box 102, TIMES OFFICE.

FOR SALE—CHEAP, FIRST CLASS CARpenter and repair shop with all necessary machinery, always plenty of work, good location. Address F, box 62, TIMES OFFICE.

TIMES AGENCY FOR SALE. AVERAGE circulation 600. One of the best newspaper routes in the State. Address TIMES AGENT, Long Beach, 225 E. First st.

FOR SALE — A 2-CHAIR BARBER SHOP, excellent furniture, neatly and handily arranged, good location and cheap rent. Doing big business. 505 GLADYS AVE.

BAKERY AND CONFECTIONERY STORES only; before you buy or sell, see us. BAKERS' AND CONFECTIONERS' SALES BUREAU, 426-428 Mason Bldg. M. A. Bley, Mgr.

FOR SALE — CASH GROCERY. WILL INvoice between $1300 and $1600. Will lump or invoice. Sickness reason for selling. HOME PHONE 20047.

SMALL AMOUNTS OF MONEY, PROFITably invested, in farming and stock raising. Call for information. THE SUN LAND CO., Inc., 201 Grant Bldg.

FOR SALE—BAKERY AND DELICATESSEN. Brick oven, French range, good location, West Side. Sales $55 daily. Taken at once $1550. Address A, box 169, TIMES OFFICE.

FOR SALE—FOR $400, CIGARS, TOBACCO, fruit and confectionery store, old stand; present owner there 3 years. Rent $12.50 and one living-room. 236 E. SECOND ST.

TO LET—AT BISBEE, ARIZ., LARGE RESTaurant, cafeteria, two doors from postoffice. Rare opportunity for party with eighteen hundred dollars. I. W. WALLACE, Bisbee.

MONEY LIES IN YOUR BACK YARD AND vacant lot; get it by scientific cultivation of special vegetables and flowers. Write us. Address T, box 98, TIMES OFFICE.

FOR SALE—LAUNDRY ROUTE $100; FAMILY trade, good outfit. Call between 8 and 9 a.m., 744 E. 8th or 858 E. 36th st. evenings. Take Griffith ave. car to 36th. st.

HAVE $7500 TO INVEST. MUST BE GOOD, bona fide proposition. Only those with first-class investments need answer. Address FF, box 16, TIMES OFFICE.

FOR SALE—MEAT MARKET, FINE LOCAtion, good cash business. Owner leaving city. Price $275. Address D, box 117, TIMES OFFICE.

FOR SALE—RESTAURANT.
FIRST-CLASS, SANITARY LUNCH ROOM, BEST LOCATION ON SPRING ST. ADDRESS D, BOX 133, TIMES OFFICE.

FOR SALE—GROCERY; LONG ESTABLISHed and doing well, must sell, sales $20 to $40 per day. Phone West 4239. Address ZZ, box 59 TIMES OFFICE.

FOR SALE — CONFECTIONARY STORE, cheap, $500 cash will handle it. Will teach you the business, 604 EAST 7TH ST.

WANTED — BAKERY WAGON TO CALL for home made bread and pastry. Full particulars, 429 EAST 9TH.

FOR SALE—THE WELL ESTABLISHED plant of the California Gem Co., a snap if taken at once. Apply Room 612 BUMILLER BLDG.

FOR SALE—DYE WORKS, SACRIFICE, IF sold by December 1. Call Owner, BOYLE 290.

TO LET—TO LET IN SANTA ANA; GARAGE and salesroom; good place for repair shop. 512 STURGEON ST., Santa Ana.

SMALL AMOUNTS OF MONEY PROFITably invested in farming and stock raising. Call for information, 201 GRANT BLDG.

BUSINESS CHANCES— For Sale.

WOULD YOU LIKE TO INVEST YOUR money where it will net you from 15 to 30 per cent. in a Los Angeles Corporation that has been established 23 years right on Spring street. A business that will stand the strictest investigation and has the brightest future possible. Owing to the retiring of a partner we will sell an interest to reliable persons. If you think it worth your time to look into this matter, address VV, box 85, TIMES OFFICE.

TWO LADIES—
Or man and wife, salary and steady income, at least $20 per week. An old-established retail business is opening branch stores throughout the city. All you have to do is to run the store, you take no risk. Invest $500. Fullest investigation solicited.
LOLY & WHEELOCK, 419 Security Bldg.

WANTED — TO HEAR FROM INVESTOR who has $1000 to put into a high-class business enterprise. Will either give you stock in corporation at a low figure, or will put up ample security or guarantee payment of investment within specified time with interest at 8 per cent. Address C, box 196, TIMES OFFICE.

FOR SALE—GROCERY, MEAT, FUEL AND feed store, established business, clean stock, cheap rent, splendid location; if you want a business this is your opportunity; about $5000 proposition; sales $150 to $250 per day; don't call unless you mean business. Call R. N. KEMP, 410 Bryson Bldg. 'Phones A4306, Main 8825.

FOR SALE—MILLINERY KNOWN TO BE in best part of city for that line of business, has always been a money maker, clean stock and up-to-date fixtures; this place can be bought at a low figure, will consider clear lot as part payment. Address D, box 191, TIMES OFFICE.

CIGAR STORE SNAPS—
$300 fine business.
$250 just off Broadway, a money maker.
$350 Spring, making good money.
$450 barber shop, cigar store, a snap.
Many other bargains. Call 429 MERCHANTS TRUST BLDG.

IF YOU WANT TO GET IN ON THE ground floor of a business that pays big dividends, act quick; a few shares left at 50c; sold 25,000 last week; we invite the closest investigation. DAVE REYNOLDS, 529 Central Bldg. 'Phone Main 1346.

FOR SALE—
New millinery stock and fixtures, positively the best bargain in Southern California; reason for selling, have business interests in other States. Address RICHARDS & MANN, 1026 Fourth st., Front Hotel, San Diego, Cal.

WANTED—COMPETENT MAN TO TAKE tract agency for lot and acreage proposition. Property ready to put on the market. Five thousand investment required. Investment guaranteed. Address BB, box 279, TIMES BRANCH OFFICE.

FOR SALE—ONE-THIRD INTEREST IN MY wholesale produce business in San Diego; must be thorough business man; more man than the money; $14,000 income month. GEORGE FRANKLIN, Box 293, Lemon Grove, Cal.

FOR SALE—WE HAVE BEEN INSTRUCTED to sell one of the most profitable candy, soda fountain, bakery and light lunch businesses in city; price $3800; on terms; easily worth $5000. BAKERS' AND CONFECTIONERS' SALES BUREAU, 426 Mason Bldg.

MANUFACTURING CORPORATION OFFERS active interest to capable business man. Investment moderate. Salary according to ability. Product, staple household necessities; profits very large. Address Z, box 87, TIMES OFFICE.

MINING OPPORTUNITY—HAVE A SPLENdid opportunity for a partner with $5000; a chance to make a fortune quick in an Alaska mine. My references will assure you of a square deal. Address LL, box 281, TIMES BRANCH OFFICE.

FOR SALE — BAKERY, DOING SPLENDID business; sales average $40 day; 2 wagons, fine team of horses; rent only $30.75 month; in fine condition; price $750, invoice; poor health of owner reasons for selling. For particulars call WEST 2069.

FOR SALE—CORNER GROCERY, NO COMpetition, new district, and growing very fast, this will invoice with fixtures about $2500. Would take in partner if practical man. SEA BOARD REALTY CO., 215 Copp Bldg., 218 S. Broadway.

MEAT AND POULTRY MARKET, DOING fine business, have been in this market for eight years, steady and need a rest, so will give some one else a chance to make some money. RAYMOND MARKET, 1507 West 7th.

FOR SALE—A PROFITABLE, WELL EStablished and paying business, fully equipped with a prospect of increase; also an opportunity to add a paying branch; will consider partner. Address C, box 155, TIMES OFFICE.

FOR SALE — A GOOD MONEY MAKING grocery store, doing $3000 business monthly. Owner has to leave on account of illness. You can handle it, if you have $2000 to $6000. O. LITTCHEN, Beaumont, Cal.

WANTED—RESTAURANT MAN TO OPEN short-order dining-room with table license, in new hotel, must have capital for necessary alterations and equipment. Address C, box 145, TIMES OFFICE.

AN OPPORTUNITY TO INVEST $500 OR $1000 with a manufacturing company where it will produce large profits, and also remunerative employment if desired. Address W, box 18, TIMES OFFICE.

$3000 BUYS ESTABLISHED CASH GROCERY guaranteed doing $100 daily; no soliciting or delivering; rent $32; good lease, fine opportunity. Owner retiring. Call 308 O. T. JOHNSON BLDG.

GIVEN AWAY FREE. MAP OF ALL THE California oil fields; also trial subscription of publication, "California Oil Fields." SAGAR-LOOMIS COMPANY, 508 I. W. Hellman Bldg., Los Angeles, Cal.

WANTED—A PARTY WITH $3000 TO GO into one of the best paying propositions in the state. Over 100 per cent. profit. Investigate this at once. Address 614 I. W. HELLMAN BLDG., Los Angeles, Cal.

FOR SALE—MY BUSINESS IS THE BEST on the coast, and to enlarge it, I want reliable man to take interest and become active member. Can make $500 monthly profits. Am established and on paying basis. 211 MERCHANTS TRUST.

FOR SALE — RESTAURANT. IF THERE ever was a bargain, here is one, also doing good business, splendid location. Don't fail to see this today. KENYON, 138 South Broadway.

FOR SALE—$850 BUYS EXCLUSIVE EStablished cash business guaranteed netting $150 monthly. Investigation invited, experience not required. You will want this opportunity. Call 318 O. T. JOHNSON BLDG.

FOR SALE—CAFE, DOING A FIRST-CLASS trade, making money, very little money will buy this or will take in partner, man or woman. Price $300. SEA BOARD REALTY CO., 215 Copp Bldg., 218 S. Broadway.

FOR SALE—GROCERY, FRUIT AND CONfectionery, worth double price asked; for immediate sale; elegant fixtures, unsurpassed location; fine select stock; good money maker; very cheap; investigate. 430 EAST FIFTH.

HAVE STEADY INCOME PRODUCING proposition requiring about $200 to finance. Will sell either half or whole interest. Address C, box 169, TIMES OFFICE.

WOULD LIKE TO MEET TWO PARTIES that will invest equal amount with me in a good paying dairy business, which is established and incorporate a company. Call 1008 E. WASHINGTON.

FOR SALE—OR EXCHANGE—BEST MONEY making proposition on record. Will make you independent for life. A bargain for cash or will exchange for anything of value. REID, 420 S. Spring.

DENTAL OFFICE FOR SALE—OWING TO other interests am forced to sacrifice my office, 4th and Broadway. A1 location and equipment for $450 cash. Address C, box 168, TIMES OFFICE.

FOR SALE—$245 BUYS ESTABLISHED CASH business guaranteed netting $150 monthly, clean and legitimate. Want steady man. 70 per cent. profits all year around. 218 O. T. JOHNSON BLDG.

FOR SALE—AT A BARGAIN.
FIRST-CLASS LIVERY STABLE.
COMPLETE IN EVERY LINE.
Only one in Monrovia. Address box 1, MONROVIA, CAL.

FOR SALE—POOL ROOM, A SNAP, IN A first-class billiard and pool room; doing a good business. Established over 5 years. Steady trade. Other business demands my attention. Act quickly. 'Phone EAST 2943.

FOR SALE—OR EXCHANGE—CAFETERIA; good business proposition to the right party. Particulars call up MAIN 1560.

FOR SALE—BY OWNER, A WELL ESTABlished and paying for rent automobile business; must sell at once. Terms. Address D, box 110, TIMES OFFICE.

FOR SALE—STORE ON HILL AND FIRST st., suitable for fruit or candy store. Inquire after 1 o'clock.

FOR SALE — COFETERIA DOING GOOD business, owner going East; bargain if taken at once. 109 S. BROADWAY.

FOR SALE—TWO LAUNDRY ROUTES WITH or without horse and wagon. 3610 CENTRAL AVE.

FOR SALE—RESTAURANT, WELL LOcated. If you want to buy investigate this one. Address 1129 E. TENTH ST.

PARTNERSHIP—TO SELL HALF INTEREST in one of the best businesses in San Pedro. Address X, box 15, TIMES OFFICE.

FOR SALE—MEAT MARKET, WELL EStablished cash business, low rent; will consider exchange. SOUTH 260.

FOR SALE—RESTAURANT, $45; GOOD LOcation, cheap rent; long lease. Sell on account of sickness. 2058 SANTA FE AVE.

FOR SALE—SALOON BUSINESS WITH fixtures and lease, or will sell property. Address BOX 190, Santa Barbara, Cal.

PARTY WHO CAN INVEST $500 IN BEST paying business in city. Address M, box 255, TIMES BRANCH OFFICE.

WE INCORPORATE AND FINANCE COMpanies at very low rates. MARTELL & COMPANY, 532-533 Germain Building. F4761.

FOR SALE — SNAP LITTLE SPECTABLE stand, outside. Apply 310 E. 5TH ST.

BUSINESS CHANCES— For Sale.

WANTED—OWNER OF FINE TRACT OF foothill citrus land wants a reliable land man with a little capital to help sell in small tracts and share in profits. Call at 330 MASON BLDG.

$1500 BUYS LARGE CONFECTIONERY AND school supplies, doing big business, owner has other business, will take $700 cash, balance clear lot; come see this.
CITY REALTY CO., 728 STORY BLDG.

FOR SALE—WELL KNOWN OLD ESTABlished dye works, very prosperous business in city, first-class plant; automobiles, horses, wagons, etc. For particulars write, address R, box 5, TIMES OFFICE.

FOR SALE — GROCERY, $700; RENT $15 month; good fixtures, well assorted stock; good location on corner. See CURTIS, 214 Citizens' Nat. Bank Bldg., Third and Main.

PRACTICAL MINER WANTED WITH about $1000 cash, to work and develop a high-class piece of property in Arizona. Address MINER, C, box 195, Times Office.

FOR SALE—OLD ESTABLISHED PHOTO gallery, cheap for quick sale. ORANGE AVE., Monrovia, Cal.

FOR SALE—AN OLD ESTABLISHED GROcery in a good location and doing a good business; will invoice. For particulars call at 240 E. 28TH ST.

FINE OPPORTUNITY FOR GENERAL store in town near this city; population 2000. 'PHONE EAST 2796.

FOR SALE—SWELL LITTLE CIGAR, TObacco and news stand. Fine stock, fixtures and building. 217½ N. BROADWAY.

FOR SALE—STORE FIXTURES, SHOW cases, scales, cash register, etc., at half price and less. KENYON, 138 S. Broadway.

FOR SALE — GROCERY AT REDLANDS; stock and fixtures about $3500; doing good business. Address BOX 164, Redlands, Cal.

FOR SALE—GOOD PAYING ADVERTISING business. Snap. Address B, box 140, TIMES OFFICE.

BARBER SHOP, 5 ROOMS FURNITURE, on Pico street, $300. Inquire 1822 CENTRAL AVE.

FOR SALE—A ONE-CHAIR BARBER SHOP. 1742 NORTH MAIN ST.

FOR SALE—GOOD PAYING HUNGARIAN Kosher restaurant, must be sold on account of health. 1241½ S. SPRING ST.

BUSINESS CHANCES— Wanted and Miscellaneous.

WANTED—YOUNG MAN HAVING 10 YEARS' experience in city grocery business and several year's experience at bookkeeping, who controls $5000 to $8000 desires a position in city or country with the idea of later on purchasing part interest in the business employed in. All information will be treated confidentially. Address STATION C, BOX 7.

WANTED—A GOOD BUSINESS THAT DOES not require experience, will pay up to $3000; full particulars first letter or no attention will be given. Address C, box 108, TIMES OFFICE.

WANTED—BY YOUNG LADY SPACE FOR attractive candy stand, Broadway, Main or Spring north of Seventh, first-class. Address P, box 297, TIMES BRANCH OFFICE

WANTED—A GOOD BUSINESS FROM $200 to $1500 to invest. Must be a money maker. Address C, box 147, TIMES OFFICE.

WANTED—DENTAL OFFICE; TO BUY OR rent. BOX 213, Banning, California.

SWAPS— All Sorts, Big and Little.

FOR EXCHANGE — SODA FOUNTAIN, cash register, show case, to exchange for horse. Phone East 2794, or call 355 S. JOHNSTON ST., after 5 p.m.

FOR EXCHANGE — SINGLE CYLINDER runabout for motorcycle, horse, what? DEMMITT WINDMILL COMPANY, 120 North Main st.

FOR EXCHANGE—WANTED GROCERY OR store business; will trade you my cottage or lots for same. Phones 61808; MAIN 5677.

FOR EXCHANGE—OR SALE—FOR LOT OR automobile, stock in exclusive gun club. PHONE F3743

FOR EXCHANGE — PEERLESS STEAM cooker for lady's wheel or chickens. Call SOUTH 5185.

MONEY TO LOAN— In Sums to Suit.

MONEY TO LOAN—
Available at once, the following amounts:
$40,000 at 5 per cent. on central business.
$40,000 at 6 per cent. on business property.
$30,000 at 6 per cent. on business property.
$20,000 at 7 per cent. on residence property and smaller amounts to suit.
See HENRY W. MELLEN, Loan Dept., WRIGHT & CALLENDER CO., 403 S. Hill st. Phones 10745, Main 8040.

TO LOAN—QUICK LOANS.
ON
Furniture, pianos, horses, wagons and live stock. Lowest rates of interest. Strictly confidential.
FIDELITY LOAN CO., 529 Mason Bldg., Cor. Fourth and Broadway. Phones F7421. Broadway 5171.

MONEY LOANED ON FURNITURE, pianos, live stock, diamonds, life insurance, other personal property and real estate equities, on day applied for. Lowest rates, easy terms. Repay as you can, saving interest. Long established, reliable and strictly confidential. PACIFIC LOAN CO., 504 American Bank Bldg., corner Second and Spring. Main 3618, F5583.

SALARIES, CHATTELS, DIAMONDS.
PRIVATE LOANS, NEW PLANS, NEW system. Easy weekly or monthly payments, any length of time. See us first when in need of cash. We offer a better proposition on loans of this kind than can be found elsewhere.
EVERYTHING STRICTLY CONFIDENTIAL.
MUTUAL LOAN & INV. CO., Inc., 563 GROSSE BLDG. BROADWAY 3579.

MONEY TO LOAN—
We have private money on hand to loan at current rates on Los Angeles real estate security.
DAVID BARRY & CO., 715-719 Union Trust Bldg. Ask for Mr. McGreger, Mgr. Loan Dept.

SALARY LOANS—SALARY LOANS—
SALARY LOANS—SALARY LOANS—
Just on your plain note.
No indorser, no security; cheapest rates; positively no one will know.
THE NATIONAL LOAN CO., 519-520 Bryson Block, Second and Spring Sts.

MONEY LOANED SALARIED PEOPLE women keeping house and others without security; easiest payments; offices in 66 principal cities. Save yourself money by getting my terms first. D. H. TOLMAN, 430 Mason Bldg., Broadway and Fourth.

THE SQUARE DEAL LOAN OFFICE LOANS more money and charges less interest than any other office, on diamonds, watches, guns, pistols and cameras; old gold and silver bought. 225 S. MAIN ST., one door south Albert Cohn's grocery.

$500,000 TO LOAN ON CHATTELS—
WATSON'S QUICK LOANS.
Generous loans on furniture, pianos, live stock, diamonds, real estate contracts, personal property, easy terms; confidential.
Phone A2790. WATSON, Main 4372. 704 Equitable Bank Bldg., First and Spring.

WE LOAN SALARIED PEOPLE "MORE money for less interest," on the easiest payments, without security, without indorsers, and absolutely and positively without publicity. Here 9 years. COMMERCIAL DISCOUNT CO., 428-429 Chamber of Commerce. Phones A1298.

$800,000 TO LOAN ON REAL ESTATE. Quick loans. Any amount. Lowest rates. No charge for papers. Prompt appraisement. Building loans a specialty.
Phone A2790. WATSON. Main 4372 704 Equitable Bank Bldg., First and Spring.

MONEY LOANED SALARIED PEOPLE without security; notes bought; loans on listed stocks, bonds and warrants; also on CERTIFICATES OF INDEPENDENT OIL PRODUCERS' AGENCY, TRADERS' EXCHANGE, 231 Bryson Bldg. 'Phones Main 4870, A5602.

WE MAKE A SPECIALTY OF SHORT-TIME loans on real estate, first or second mortgage, contracts, etc. Money same day. No brokerage fee. SECCOMBE, 504 American Bank Bldg., cor. Second and Spring. Main 3616, F5589.

TO LOAN — GOING TO BUILD ON THAT lot? Get money from Watson. Pay in three years. Material and labor cheap now. 'Phones A2790, Main 4372. WATSON, 704 Equitable Bank Bldg., First and Spring.

TO LOAN—MONEY LOANED ON REAL EState mortgage security; contracts for sale of real estate; mortgages and trust deeds purchased. CHARLES LANTZ, Attorney, 403 Bullard Block.

MONEY CONFIDENTIALLY LOANED TO employees. Loans to be paid in installments of 50 cents or more per week, or $2 or more per month. PEOPLE'S LOAN COMPANY, 636 Citizens' Bank Bldg., 3rd and Main.

F. G. WOOD MAKES LIBERAL LOANS ON pianos, furniture, live stock, storage goods, diamonds, etc.; terms to suit at lowest rates; no removals; private. A square deal. 423 S. SPRING ST., room 505. Phone Main 8343.

$200 TO $250,000 TO LOAN ON REAL EState and other good securities at current rates.
M'CONNELL & IRVINE, Established 1886. 311-12 Douglas Bldg.

PRIVATE MONEY, 6 AND 7 PER CENT. NO DELAY. ON CITY OR COUNTRY PROPERTY; STRAIGHT BUILDING LOANS. LOCKHART & SON, 601 H. W. HELLMAN BLDG. MAIN 1410; A7552.

WE HAVE PLENTY OF 6 AND 7 PER cent. money to loan on Los Angeles property, any amount from $250 to $50,000. C. S. PHILLIPS CO., 207-208 Lissner Bldg., 524 S. Spring. Phone Broadway 2902. A3177.

TO LOAN—$40,000 IN MULTIPLES OF $10,000 on improved business, 7 per cent. Client prefers large amounts. HAROLD D. DALE, Auditorium Bldg.

R. W. POINDEXTER, 403 WILCOX Bldg. Loans on real estate, stocks and bonds. Building loans a specialty.

MONEY TO LOAN— In Sums to Suit.

MOST RESPONSIBLE.
MOST RELIABLE.
MOST CONFIDENTIAL.
LOWEST RATES.
KUSEL LOAN CO., 107-108 Stimson Bldg., Third and Spring.
DIAMONDS, SALARY, FURNITURE.
We loan from $10 to $100 to salaried people, WITHOUT ANY SECURITY WHATEVER, upon their plain note. They pay the money back to us WEEKLY, SEMI-MONTHLY OR MONTHLY. Payments to be made in any amount they feel they are able to pay without inconvenience to them. EMPLOYER, BUSINESS ASSOCIATES OR FRIENDS will not know of any business dealings with us. Railroad, bank or any person holding a salaried position can depend on us for CONFIDENTIAL TREATMENT and LOWEST RATES.
2 TO 10 per cent. lower than RATES QUOTED BY OTHERS.
We also loan any amount on
DIAMONDS—FURNITURE—DIAMONDS
DIAMONDS—FURNITURE—DIAMONDS.
1 TO 5 PER CENT.
Diamonds and Jewelry kept in Bank safe-deposit vaults.
Established Nine Years. Bank References.
KUSEL, 107-108 STIMSON BLDG., THIRD AND SPRING. F2308, Main 390.

CENTRAL LOAN CO., 434 Byrne Bldg., 253 S. Broadway.
MONEY TO LOAN
ON FURNITURE, PIANOS, WAGONS, LIVE STOCK, etc., without removing them from your possession. Our rates are positively the lowest in the city for this class of loans and there are no additional charges of any kind. Arrangements can be made to pay in small weekly or monthly installments to suit the borrower. All transactions are strictly confidential and no inquiries are made of your neighbors or employer. Additional time is granted in cases of sickness or misfortune. Your circumstances taken into consideration at all times. If you owe any furniture, piano house or other loan company, we will pay them for you and advance additional money. Don't hesitate to call on us for further information. Office hours 8 a.m. to 6 p.m.
CENTRAL LOAN CO., 434 Byrne Bldg., 253 S. Broadway. Phones—F6312; Main 4018.

$1,000,000 TO LOAN ON REAL ESTATE.
4 to 5 per cent., best business property.
6 to 7 per cent., outside business property.
6 to 7 per cent., best residence property.
7 to 8 per cent., outside residence property.
No delays; no red tape; any sum desired.
Large and small city loans a specialty.
Ranch loan solicited.
Cash for mortgages and deeds of trust.
Bank stocks bought.
WE MAKE STRAIGHT BUILDING LOANS.
5 to per cent. on A1 business property.
5 to 6 per cent. on A1 business property
8 per cent. on 2nd grade residence property.
References — Title Insurance & Trust Co., Title Guarantee & Trust Co., Los Angeles Abstract & Trust Co., First National Bank, Citizens' National Bank.
MATTHEWS & MATTHEWS. The Leading Mortgage Brokers. 329 Douglas Bldg., corner Third and Spring.

WE CONDUCT
A PRIVATE BANK
FOR SALARIED PEOPLE.
Quick loans to clerks, book-keepers, salesmen, railroad and all other salaried employees. No awkward investigations; no indorsers; no mortgage needed, all we ask is that you are permanently employed.
A CREDIT ACCOUNT
is as good as a bank account, and will drive all your "Money Worries" away. Rates positively the lowest and you can return the money in payments of fifty cents a week or two dollars a month up to suit yourself. LOANS STRICTLY TO "SALARIED PEOPLE."
Your employer never knows. Courteous treatment is extended to all, whether you borrow or not.
BROADWAY LOAN CO., 404-405 Bradbury Bldg., Third and Broadway. Office open 8 a.m. to 6 p.m. Also open Monday and Saturday evenings until 8 p.m.

TO LOAN—MONEY AT CURRENT RATES. Any amount, city or country, 30 days to 3 years. BUILDING LOANS A SPECIALTY. Trust deeds, real estate contracts and second mortgages bought and sold. CHANDLER & GORE, 611 Delta Bldg. F7123, Main 2735.

$1,000,000 TO LOAN—
ON CLOSE-IN INSIDE BUSINESS PROPERTY.
CHOICE RESIDENCE PROPERTY, FARM LANDS. BUILDING LOANS A SPECIALTY.
LOWEST RATES.
APPLY R. G. LUNT.
ESTABLISHED 1886.
ROOM 308 SECURITY BLDG., FIFTH AND SPRING STS.

MONEY TO LOAN—
You may need some money for your Christmas shopping, or to tide you over a present difficulty.
Don't ask your friends for a loan; friends are rare. Establish your credit with us and it will be as good as a bank account in time of need.
We loan on pianos, household goods, live stock, wagons and all other personal property; our rates of interest are the lowest and our plan of part payments is the best ever offered.
ROSS & CO., 631 Laughlin Bldg., 315 S. Broadway. Phone Main 5491.

TO LOAN—
OUR RATES
ON $25 PAY US $ .95.
ON $50 PAY US $1.75.
ON $100 PAY US $2.95.
THESE PAYMENTS INCLUDE ALL CHARGES AND PRINCIPAL. OTHER AMOUNTS IN PROPORTION. LOANS ON FURNITURE, PIANOS, HORSES, WAGONS, CATTLE, STORAGE RECEIPTS, DIAMONDS, SALARY ASSIGNMENTS, ETC.
GERMAN AMERICAN LOAN CO., 426 S. SPRING ST.
SUITE 701-702. DELTA BLDG. PHONE F7133 Main 2737

TO LOAN—MONEY—
$500 TO $100,000.
ON CITY OR COUNTRY PROPERTY.
VACANT OR IMPROVED.
RESIDENCE LOANS WANTED.
RANCH LOANS SOLICITED.
MORTGAGES PURCHASED.
APPLY TO MR. KELLY, LOAN DEPT. ROBERT MARSH & CO., SECURITY BLDG., 140 WEST 5TH ST. HOME 10175. MAIN 501.

QUICK LOANS ON FURNITURE, PIANOS and other personal property; no publicity; goods remain in your possession; money ready same day; LOWEST rates in city; all the time you want or can be repaid as convenient, reducing interest accordingly; also short loans on real estate, first or second mortgage; money same DAY; no brokerage fee; it pays to deal with a reliable firm; 12 years' established. CLARK & CO., 201 Security Bldg., 510 Spring st. Phone F7151, Main 6062.

MONEY LOANED ON DIAMONDS, JEWelry, watches, typewriters, pianos, furniture, warehouse receipts, mortgages, real estate contracts, etc. Diamond loans our specialty. Loan our own money, do our own appraising; no delay; lowest rates; business confidential. Private rooms. Polite treatment. Bank references. Established 1903. We do the largest upstairs collateral loan business in city. H. T. REID & CO., 400-402 Grant Bldg., corner Fourth and Broadway. A1928.

GET OUR OFFER BEFORE SELLING—First mortgages, second mortgages, trust deeds, contracts issued for the sale of real estate. We handle our own funds and can make you better offer than agents or brokers. We make loans secured by first and second mortgages on real estate, large or small amounts, long or short time, or payable monthly. NOURSE & CO., 203-204 American Bank Bldg., 2nd and Spring sts.

THIS IS OUR BUSINESS—
SALARY LOANS, $10 to $100, advanced to honest employees, "without security." No indorser; no publicity; your friends, relatives or employer will never know.
ALL WE WANT IS YOUR PLAIN NOTE.
The STATE LOAN COMPANY, 410-411-412 Grosse Bldg., Sixth and Spring sts.

MONEY TO LOAN—
$2000 TO $6000.
FOR 3 YEARS AT 7 PER CENT.
ON IMPROVED CITY PROPERTY.
"It Pays to See Us."
EDWARDS & WILDEY COMPANY.
Main 3307. 232 Laughlin Bldg. Home 10767.

TO LOAN—
—$750,000.
MOYER & GILBERT, 302 H. W. Hellman Bldg.
City Loans— 5 and 6 per cent. Home A8827.
—Ranch Loans 6 and 7 per cent. Main 5474.

MONEY LOANED ON DIAMONDS—I WILL lend more money and charge you less interest and give you longer in which to redeem your goods. All diamonds kept in the safe deposit vaults. Bank references. Tickets issued. R. K. MUSSER, 430 O. T. Johnson Bldg., 4th and Broadway.

MONEY TO LOAN—$50,000, 5½ PER CENT., on downtown business property; first mortgage; no apartment-house. Address C, box 160, TIMES OFFICE.

SALARIED MEN AND WOMEN, ACCOMmodated without delay or publicity. SOUTHERN CREDIT CO., 411 O. T. Johnson Bldg.

TO LOAN—$1000 TO $1200, SEVEN PER CENT. first mortgage, improved property. M. E. OSWALD, 46th and Moneta. South 3853.

$500 TO $10,000 TO LOAN. T. L. O'BRIEN & CO., Jefferson and Main.

PLENTY EASTERN AND LOCAL MONEY; lowest rates. FILLEY, 432 Mason. F1363.

$4000 AT 7 PER CENT. ON CLOSE IN IMproved realty. See SIMONAU & CO., 210 Security Bldg.

TO LOAN—$1000, ONEONTA PARK, IMproved. HARTER, 722 Story Bldg. F4823.

MONEY LOANED, CONTRACTS AND MORTgages bought. A. M'CALL, 314 Bullard Bldg.

TO LOAN—$1500 TO $10,000. SCHLOESSER & MARLEY, 7 [illegible]

MONEY TO LOAN— In Sums to Suit.

WE LOAN ON FURNITURE, PIANOS, DIAmonds, live stock, warehouse receipts, short loans on real estate; lowest rates; private money; repay as convenient; strictly confidential; money same day. MILLER, 404 Cit. Nat. Bank Bldg., 3d & Main A4887, Main 7411.

$75,000 TO LOAN ON CALIFORNIA ranches; will divide this in any amount. Prefer loans from $3000 to $20,000 at 7 and 8 per cent. We specialize on California ranch loans. We know the country and know values. Since 1883. C. S. PHILLIPS CO., 207-208 Lissner Bldg., 524 S. Spring. Phone Broadway 2902. A3177.

TO LOAN—
$50,000 to loan on real estate in sums to suit; at 7 per cent. interest.
$10,000 to loan on second trust deeds; long or short time.
W. WRIGHT, 309 Laughlin Bldg.

MONEY TO LOAN—
If you have good real estate security in the city, I have money to loan at very reasonable rates.
ANDREW M. BROWN. Phone F6267. 225 Story Bldg.

MONEY LOANED ON FURNITURE, PIAnos, etc. No publicity or bother; quick action; lower rates than brokers. Private money, 201 SECURITY BLDG. Phone F7151, Main 6062.

$250 TO $50,000 FOR REAL ESTATE LOANS, city or country. Lowest rates. Money ready. R. W. MOYER, 604 Frost Bldg. F5967.

TO LOAN—$50 to $1200, SHORT LOANS ON real estate. Money same day. No brokerage fee. Low rates. CORLETTE, 201 Security Bldg. F7151; Main 6062.

TO LOAN — PLENTY OF 6 AND 7 PER cent. money to loan on real estate. See us if you want a quick loan. ELISHA ELDRED & CO., 330 Central Bldg. F5622.

MONEY TO LOAN—
$7500 for three years at 7 per cent. on improved city property. To loan as a whole. BROWN-STEVENS CO., 402 Story Bldg.

MONEY TO LOAN—HAVE $6000 TO PLACE on close-in business property, west of Main. Principals only need apply. MR. WELLS, 404-5 Union Trust Bldg. F7427.

POSITIVELY LOWEST RATE FOR CHATtel and salaried loans. W. J. RANKIN & CO., 204 H. W. Hellman Bldg. A3239, M. 5908.

TO LOAN—WE HAVE MONEY TO LOAN IN sums to suit, at 6 and 7 per cent. net. E. B. VAN HORNE & CO., A3149. Main 982. 508-9 Grant Bldg.

MONEY LOANED ON DIAMONDS, WATCHes, jewelry. We loan you more money, less interest, hold your goods longer than any one. Tickets issued. LEE BROS., 508 S. Main St.

TO LOAN—
BLANCHE CROOKS
LOANS MONEY TO SALARIED PEOPLE. 511-12 CITIZENS' NAT. BANK BLDG.

TO LOAN—MONEY LOANED ON DIAmonds, watches, jewelry, interest reasonable business, confidential deal with reliable firm. LEE & GILMORE, Jewelers, 129 S. Spring st.

MONEY LOANED ON FURNITURE AND COLLATERALS. RATES LOW AS 2 PER CENT. WOOD, 316 HENNE BLDG. F5118.

PRIVATE MONEY, NO RED TAPE. ANY amount on good security. M. M. DAVISON & SON, 204-6 Wilcox Bldg.

MONEY LOANED SALARIED PEOPLE; NO red tape; without security; confidential. WEST COAST EXCHANGE, 419 Henne Bldg.

TO LOAN—MONEY, ANY AMOUNT, CITY or country, current rates, no delay. RAMBY BROS. 327 Story Bldg. Main 8984. F7121.

FARNSWORTH BROS. MAKE LOANS ON real estate; building loans a specialty. 215 LISSNER BLDG.

MONEY WANTED— On Real Estate and Collaterals.

WANTED—MONEY ON FIRST MORTGAGES.
$1250—3 years, 8 per cent. net, on lot, 50-foot front, on E Seventh st., between Spence st. and Lorena ave., Boyle Heights. Just one block south of Stephenson ave., with new 5-room bungalow, value $2500.
$1250—3 years, 8 per cent. net, on lot 40x130, on Hotel st., near Pasadena ave., with the new 5-room house; value $2500.
$1500—3 years, 8 per cent. net, on lot 45x130, on E. Fourth st., between Lorena ave. and Indiana st., improved with fine new bungalow, 5 rooms; value $3000.
$1500—3 years, 8 per cent. net, on lot 50x140, on Fairview st. near Louise st., Glendale, with a beautiful 5-room bungalow; value $3000.
$1600—3 years, 7 per cent. net, on fine modern 5-room bungalow and lot 40x130 on 55th st., just west of Vermont ave.; value $3200.
$1750—3 years, 7 per cent. net, on fine 6-room modern bungalow and lot 40x130 on 55th st., just west of Vermont ave.; value $3500.
$2500—3 years, 8 per cent. net, on lot 60x165, on Avenue 19, between Downey and Pasadena aves., value $2500, improved with two houses, value $2500; total value $5000.
$2750—3 years, 7 per cent. net, on lot 40x125, on 41st Drive, just west of Figueroa st., value $1500, improved with 7-room modern residence, value $4000; total value $5500.
$3000—3 years, 6 per cent. net, on lot 50x150, on W. Temple st. opposite Custer ave. and Custer ave. school; value $6000; improved with fine 2-story brick building, consisting of 3 stores and 2 flats; value $6500; total value $12,500.
$3500—3 years, 7 per cent. net, on lot 50x130, on the northeast corner of Court and Metcalf sts. Improved with 4 new flats; value $7000; rents $60 per month.
$3500—5 years, 8 per cent. net, on 40-acre ranch, 5 miles north of Pomona; 9 acres in table grapes, 2 acres in alfalfa, 1 acre oranges, about 1000 eucalyptus trees; balance good garden soil and grain land; 5-room house, windmill, 2000 feet of water pipe; value $10,000.
$4000—Payable $2000 in 1 year, $1000 2 years, $1000 3 years, 7 per cent.; 10 acres in 15-year-old lemons in Corona, value $11,000.
$2500—First mortgage for sale at discount of $40. Runs only 10 months, bears 7 per cent. per annum net interest. Discount makes it net 9 per cent. per annum. Secured by lot 50x127 feet on E. 18th st., just east of Maple ave., value $5000; improved with building of 3 flats and 3-room house in rear, value $4000; total value, $9000. Rents for $50 per month.
$6000—3 years, 7 per cent. net, on lot 100x135, on San Fernando st., two blocks west of Standard Oil Company plant on Los Angeles River, value $25,000; improved with 2-story brick building, 50x30, and story frame building, 50x50, value $5000; total value, $30,000; occupied and used by owner as manufacturing plant.
$9000—3 years, 7 per cent. net, lot 50x120 on southwest corner of 42nd Place and Moneta ave., with 2-story brick building of 3 stores and apartments and offices; value $25,000.
$65,000—3 years, 7 per cent. net, 365 acres, of which 135 acres are in alfalfa, 130 more ready to seed; 100 acres suitable for citrus trees, with 580 inches water! 1½ miles from Corona; value $150,000.
References—Title Insurance & Trust Co., Title Guarantee & Trust Co., Los Angeles Abstract & Trust Co., First National Bank, Citizens' National Bank, and thousands of satisfied clients. We guarantee satisfaction.
MATTHEWS & MATTHEWS. The Leading Mortgage Brokers. 329 Douglas Bldg., cor. Third and Spring sts.

WANTED—MONEY ON FIRST MORTGAGES.

$800—3 years at 8 per cent., new house on 48th st., value	$2500
$1300—3 years at 7 per cent., new house on 58th st., value	2800
$1350—3 years at 7 per cent., new house on 58th st., value	3000
$1250—3 years at 7 per cent., new house on 57th st., sold	2750
$1300—3 years at 7 per cent., new house on 53rd st., sold	3250
$1500—3 years at 7 per cent., new house on 53rd st., sold	3100
$1500—3 years at 7 per cent., new house on 53rd st., sold	3000
$2250—3 years at 7 per cent., new house on Coronado, value	5000
$2500—3 years at 7 per cent., new house on Coronado, sold	5750
$3500—3 years at 7 per cent., new house on Rosewood, value	6000
$1600—3 years at 7 per cent., new house on Gramercy, value	4000
$1900—3 years at 7 per cent., new house on Gramercy, value	4200
$2000—3 years at 7 per cent., new house on Vendome, sold	4700
$5000—3 years at 7 per cent., new flats, on Vernon ave., value	12,000

Income 120 per month.
CHANDLER & GORE, 611 Delta Bldg. F7123. Main 2735.

WANTED—MONEY. FIRST MORTGAGES.
JOSEPH REED CO., 204-5 O. T. Johnson Bldg.
Phones—10723 or Broadway 3022.
$4500—7, corner Harvard, Wilshire house.
$4500—7, W. Pico st., business property.
$5000—7, Newton, 15th, 12 rooms, 60x135.
$5000—8, corner W. 23rd, Gramercy, house.
$5000—7, between Adams, Washington, house.
$5000—7, 30th near Main, new flats.
$5500—7, Rampart, Wilshire, new house.
$5600—7, Burlington, W. 7th, house.
$6000—6½, 4th, San Pedro sts., value $30,000.
$6000—7, W. 27th, Grand, modern flats.
$6500—7, corner W. Washington, 11 rooms.
$6500—8, Westlake, W. 7th, house.
$6000—7, W. Adams, Romeo, 11 rooms.
$7000—7, W. 16th, near Figueroa, stores.
$7000—7, corner near Pico, (6) houses, 102x130.
$7000—8, near Union, Orange, 14 rooms.
$7500—7, W. Adams Hts., 12 rooms, 70x147.
$7500—7, Wilshire, Coronado, 12 rooms, 75x120.
$7000—7, W. Pico st., business property.
$8000—8, W. Adams Hts., mansion, 100x140.
$8500—7, Adams, 2nd Ave., 200x150.
$9000—8, W. Adams Hts., mansion, 100x140.
$10,000—7, Lake, W. 7th, 100x150, improved.
$11,000—7, Arapahoe, Westlake, apartments.
$12,000—7, Grand, Washington, 65x300, imp.
$15,000—7, corner W. 6th, 227x150.
$15,000—7, Figueroa, W. 6th, stores.

WANTED—MONEY—
$1150—3 years, 7 per cent. net, on very fine 6-room house on E. Fourth st.; conservative value, $3000.
$1000—3 years, 8 per cent. net, on 160 acres choice land at Perris; all in grain; value $3200.
$2500—3 years, 9 per cent. net, on 160 acres fine land; 100 acres in crop; 7-room house; fine flowing well; value $6500.
$3500—3 years, 7 per cent. net, on swell 10-room home in Wilshire district, on Ardmore ave.; value $9000.
$5000—3 years, 8 per cent. net, on 400-acre ranch in this county; $10,000 in improvements; value $40,000.
$7000—3 years, 8 per cent. net, on choice 15-acre orange grove; best in Riverside; just sold for $22,000.
A5827, Main 5474. MOYER & GILBERT, 302 H. W. Hellman Bldg.

Classified Liners.

MONEY WANTED—
On Real Estate and Collaterals.

MONEY TO LOAN—
ON RANCH PROPERTY.
$20,000.
Three or five years at 7 per cent.; this money is available in amounts of $5000 or over on orange groves or alfalfa ranches.
See Henry W. Mellen, Mgr. Loan Dept.
WRIGHT & CALLENDER CO.,
405 S. Hill st., Phones: 10745. Main 5049.

WANTED—MONEY—
For sale—Choice first mortgages, Los Angeles city property, 6 to 8 per cent.; banks pay 4. Act promptly. Security absolute.
$5000—On improved property, worth $12,000.
$2800—On Westlake residence, value $6500.
$1500—On lovely house, worth $4000.
$1500—On cottage, worth $3000.
$1200—On cottage, worth $2800.
And other amounts, $500 to $10,000.
'Phone A2790. WATSON, Main 4372.
704 Equitable Bank Bldg., First and Spring.

WANTED — MONEY ON 2D TRUST DEEDS.
For sale—Trust deeds at 15 to 20 per cent. discount, in amounts $500 to $1500 drawing 7 per cent. net, payable in monthly installments of interest and principal, on fine new bungalows, built under our inspection, and sold to and occupied by purchasers; subject to 3-year first mortgage.
MATTHEWS & MATTHEWS,
329 Douglas Bldg., cor. Third and Spring.

WANTED—MONEY ON REAL ESTATE—
Your own selection without expense from the many choice applications for money which naturally seek a responsible institution.
Real Estate Loan Department,
OIL AND METALS BANK AND TRUST CO.
311 W. Third st. Main 535. 10535.

WANTED—$8000, 2 YEARS, 7 PER CENT., ON 60 acres of fine orange land, good modern 9-room house, fine pumping plant, etc., near Pomona, valued at $24,000.
$2500, 3 years, 7 per cent., on house and lot, W. 16th st., near Burlington ave., valued at $5000.
LOCKHART & SON, 601 H. W. Hellman Bldg. A7552; Main 1410.

WANTED—WE ARE LIVE ONES AND CAN place your money on first-class city improved. Have calls now for $6000 on handsome residence S.W. $4500 for residence best part Hollywood. $4800 for residence best part Hollywood. $5000 for residence Wilshire district.
PECK & SAMPLE,
208 Currier Bldg.

WANTED—SMALL INVESTMENT IN LEGITIMATE and novel amusement and educational enterprise, may be the stepping stone to a fortune. Thousands waiting to be entertained by this, the greatest attraction ever offered. Highest indorsement. Full particulars by appointment. Prompt action necessary. Address C, box 185, TIMES OFFICE.

TO LOAN—$50,000 IN SUMS TO SUIT FOR BUILDING PURPOSES, three-year straight loans at 7 per cent. PLANS AND SPECIFICATIONS FREE; if you own a lot and want a house built, come see us at once. EQUITABLE REALTY AND BUILDING COMPANY 215 S. Hill st. Main 3416. F3935.

WANTED—MONEY.—$3000.
Here's a cream loan. I want $3000 on income property, appraised by conservative bank at $7000; 3 years; interest 8 per cent., payable quarterly. Act promptly.
'Phone A2790. WATSON, Main 4372.
704 Equitable Bank Bldg., First and Spring.

WANTED—MONEY—$400.
Choice $400 first mortgage for sale, security worth $3000. Interest 18 per cent. Banks pay only 4. Be wise and get 18.
'Phone A2790. WATSON. Main 4372.
704 Equitable Bank Bldg., First and Spring.

WANTED—$5000 LOAN.
On fine 8-room modern and finely kept residence; owner's home on Hobart blvd., between 16th and Washington; moral risk A-1.
ELISHA ELDRED & COMPANY,
830 Central Bldg. F5023.

WANT $5000, 7 PER CENT. ON NEW HOME, city, worth $10,000.
VAUGHAN MIDDLETON CO.,
207-208 Story Bldg.
Phones M 1452. F1225.

WANTED—MONEY—
$1500—3 YEARS, 7 PER CENT.
Good 8-room house, 60 foot lot.
Value $4500.
See F. C. CURRY, 436 Byrne Bldg.
A7862 Main 2165.

WANTED—MONEY—
On good real estate security, southwest, for building purposes. Want five loans of $1000 to $1200 each. Call MAIN 3528 or F8244. G. C. DENNIS CO., 227 Security Bldg.

WANTED—$2850, INTEREST IN DEED OF trust for sale, held by Trust Company, drawing 6 per cent., running two years, will discount $300 in order to get cash. Well secured. LEGRAND BETTS, 235 H. W. Hellman Bldg.

WANTED—MONEY—
Either or both, $1000 and $1250, on new modern bungalows, 2 years, 7 per cent. net; security the best. Call and see us now. ALEX. CULVER, 321 West Second st.

WANTED—A LOAN OF $6000 ON IMPROVED real estate in one of the best localities in city; worth $15,000; will pay 6 per cent.; no commission. Address W, box 3, TIMES OFFICE.

WANTED—MONEY.
I have exceptionally fine mortgages on new houses, always for sale. My own money in them. 11 years without a loss. E. R. BOHAN, 619-621 Laughlin Bldg.

WANTED—MONEY—
Banks pay 4 per cent., I have choice first mortgages $100 to $2000, at 18; Act promptly. Phone A2790. WATSON Main 4372
704 Equitable Bank Bldg. First and Spring.

WANTED—$12,500, 3 YEARS, 7 PER CENT., on fine new apartment building of 34 rooms; income $242 per month; this is a fine loan.
ELISHA ELDRED & COMPANY,
830 Central Bldg. F5023.

WANTED—$500, 3 YEARS AT NINE PER cent. on 20 acres orange land near Porterville. Valued by owner at $2000.
W. G. LANE, suite 109 Security Bldg.
Phones 10547 or Main 147.

WANTED — LOAN OF $3000, FIRST MORTGAGE, for 2 or 3 years, on a home, 5 squares from Westlake Park, 9 rooms and bath. Call and see the property, but first telephone to know if people are home. 54524.

WANTED—$2500 FIRST MORTGAGE, 7 PER cent. loan on 10 acre full bearing orange grove. High Grove, Riverside County. Address C, box 192, TIMES OFFICE.

HAVE $7500 TO INVEST, MUST BE GOOD bona fide proposition, only those with first-class investments need answer. Address FF, box 16, TIMES OFFICE.

WANTED—MONEY—$1150, FINE 6-ROOMS 50x150 lot; $3300, 10 rooms on Ardmore; $2300, 80 acres, house, barn; money maker. FILLEY, 432 Mason Bldg.

WANTED—MONEY—
How would you like to place that $1250 on a new bungalow for 3 years at seven per cent. net? ALEX. CULVER, 321 West Second st.

WANTED—MONEY—
We can place $1000 for you at 7 per cent. net on new bungalow for 3 years. See us at once. ALEX. CULVER, 321 West Second st.

WANTED—$5000 FOR 3 YEARS, 7 PER CENT. first mortgage, value of property over $15,000. Address M, box 212, TIMES BRANCH OFFICE.

WANTED—TO BORROW $2200 FOR 5 YEARS at 7 per cent. on improved city property; private party only; no commission. 'PHONE 23815.

WANTED — FROM PRIVATE PARTIES, money on gilt-edge loans; at 7 and 8 per cent. with bonus. P. J. LEAVER & CO., value $16,000.

WANTED—TO BORROW $2200 TO $2500 FOR 3 years; 8-room house on improved city property fine location. 'PHONE WEST 2652.

WANTED—$1500 FOR BUILDING PURPOSE, lot valued at $1200, will pay 8 per cent. See MR. COOPER, 315 South Hill. F2935.

WANTED—$12,000 FOR 3 YEARS ON IMproved property; very good security; income $2900 a year. Owner. PHONE 41554.

WANTED—FOR SALE—TRUST DEED $1500, 2 years, 8 per cent., no discount. For particulars phone SOUTH 4039.

WANTED—MONEY FOR GOOD $3600 FIRST mortgage, 8 per cent. 502 AMERICAN BANK BLDG.

STOCKS AND BONDS.
Mortgages.

WE WANT YOUR BUSINESS.
JOSEPH BALL COMPANY.
Members Los Angeles Stock Exchange.
Security Building, Los Angeles.
Members New York Curb Market.
New York Office 25 Broad st.
Water, Oil, Mining, Electric, Gas, Steam, and Electric Railways; Town, City, Private Corporations, Bonds and Stocks.
Connections in all markets.
We buy and sell Investment Bonds and Stocks, and will quote you market on any securities we can having a market value.
F6545. JOSEPH BALL COMPANY, Main 2279.

F. P. LEWIS & CO.,
307 Union Trust Bldg. Cor. 4th and Spring.
We Will Buy
Verde Queen Copper,
Farmers and Merchants Bank.
Tom Reed,
Santa Monica Bay Home Telephone.
Will Sell
500 Copper Creek .... [illegible]
1000 United Oil 40c
Telephone F5444.

WANTED—
Stock in the Los Angeles Investment Company, any amount up to $40,000; will pay up to 5 per cent. less than the company's selling price.
G. F., care GLOBE SAVINGS BANK.

FOR SALE—50 P. B. STEIFER $1.70
1000 Midway Northern 24c
1000 Butte Creek 5c
[illegible] Sunset National 3c
Will pay 23c for 200 Midway Northern.
Will pay 1¾c for Midway Maricopa Crude.
Cash waiting.
H. N. WILLARD, 230½ S. Spring st. A5710.

STOCKS AND BONDS
Mortgages.

WILL SELL SUBJECT—
5000 American Midway 21c
1500 California Consolidated 47c
2000 Maricopa .... Bid
1000 Midway Northern 25c
1000 Cuprite Sulphur 10½c
2000 Antelope Valley Gold 12½c
WILL BUY—Maricopa Oil, White Star, Oil Crude and Crown.
J. G. LUNN CO., 304 Stimson Bldg. F5120.

WILL BUY—
2000 Crown Oil.
1000 Jerome Verde Copper.
1000 Maricopa Oil.
1000 Tom Reed.
2000 Seven Trough Coalition.
500 Midway Five.
5000 White Star.

WILL SELL—
5000 Maricopa Oil .... Bid
1000 Haynes Copper 4½c
1000 Harmon Wave Motor .... Bid
1000 Maricopa Northern 25c
1000 Hale-McLeod 27c
2000 Midway Five 38c

OPPORTUNITY IN OIL—OPPORTUNITY TO join a few business men in developing 710 acres in a proven oil field; from $100 to $2000 invested today should net you ten times as much within a year. Call or address 507 I. W. HELLMAN BLDG., corner of 4th and Main sts.

FOR SALE—$1000 BONDS AT $800.
One of our clients has instructed us to sell one or two first mortgages, 5 per cent., real estate bonds, at $800 each; at this discount they will pay over 13½ per cent. net per annum; they are absolutely secure, and a great bargain. YOUNG BROS., 328 Laughlin Bldg.

Will buy 2500 Midway Five at 31c; 1500 Crown, 2000 Lady Washington, 1000 Pyramid, 34c.
MORRIS H. SHELL COMPANY,
400 Lissner Bldg.
F6646. Main 2439. Los Angeles, Cal.

OIL, MINING AND INDUSTRIAL COMPANIES desiring to raise capital write at once for our literature. Insure the principal of the investor and your stock should sell. GRANITE SECURITIES COMPANY, 5th floor Bradbury Bldg., Los Angeles, Cal.

WE OFFER—ALL OR PART—
2000 California Consolidated at 45c
500 Midway Premier at $2.50
F. H. SMITH & CO.,
327 Citizens National Bank Bldg.
Phone Home A542.

FOR SALE—6000 SHARES OF STOCK IN an oil company now actively operating in the Sunset-Midway district, location in gusher ground; adjoining well which produces 5000 barrels daily; this is great opportunity for small investor. Address C, box 174, TIMES OFFICE.

WILL SELL—
4000 Mariposa Oil, cheap.
700 Midway Maricopa Crude, 2¼c,
500 Crown Oil, 5c.
Other good stocks at lowest prices.

FOR SALE—HIGHLY SECURED NOTE $2000, ten months, 7 per cent. Want listed stock to $1000, diamonds to $500 or clear lot to $1500. Cash back. Address C, box 187, TIMES OFFICE.

FOR SALE—1000 SHARES OF MACOMBER rotary engine stock at 37½c; company price $1. Must sell before Dec. 1. OLMSTEAD, ROBINSON & CO., 404 O. T. Johnson Bldg.

MAKE BEST CASH OFFER, 1000 SHARES Midway Union Oil Co. Address W, box 7, TIMES OFFICE.

REYNOLDS & MANN—
428-429-430 San Fernando Bldg.
Phones F1977. Main 6348.

FOR SALE—MOHAWK HERALD, MINING and milling stock, 3c. Call up PHONE 57296.

WILL SELL 1000 MARICOPA OIL, 24C. Address M, box 228, TIMES BRANCH OFFICE.

FOR SALE—
Miscellaneous.

FOR SALE — COMPLETE OUTFITS AT bargain prices. These are new goods at the price of second-hand. Biggest values in town. See these goods before you buy.
75c—Swiss curtain, wide ruffle 50c
$1.75—Costumer, solid oak $1.10
$2.00—Stand, oak $1.25
$2.50—Sewing rocker $1.75
$3.00—Rope portieres $2.00
$3.25—Bed spring, heavy frame $2.35
$4.00—Art square, room size $3.00
$5.00—Wringer, best gum rollers $3.75
$6.00—Chiffonier $4.50
$7.50—Iron crib, drop sides $5.25
$9.00—Ladies' desk $6.50
$11.00—Easel mirror $8.50
$12.00—Cast cook stove $9.00
$15.00—Princess dresser $11.50
$18.50—Brass bed, 2 inch posts $14.50
OVERELL'S, 700-708 S. Main st.

FOR SALE—6 H.P. 2 H.P. SECOND-HAND gas engines; one 16-in. pump jack; one 6x6-ft. galvanized iron tank; one 7-in by 18-in. stroke brass cylinder; 8-ft. windmills; will figure on well boring and all kinds of pump and gas engine repair work. Tel. Main 4836 GUINN, 160 N. Los Angeles st.

FOR SALE—PIANOS, AT $2.50 AND $3 PER month, square pianos of standard makes, in excellent condition; will sell on the above small payments. GEORGE J. BIRKEL CO., 345-347 S. Spring st.

FOR SALE—ON TIME PAYMENTS, LACE curtains, portieres, couch covers, rugs, carpets and mattings and furniture; stoves and household goods. OVERELL'S, 700-708 S. Main st. THE BIG STORE.

FOR SALE — NEW AND SECOND HAND billiard and pool tables and bowling supplies, bar fixtures of all kinds; easy payments. THE BRUNSWICK-BALKE-COLLENDER CO., 321-3 E. Third st. L. A.

FOR SALE—FREE, FREE, FREE.
A PRESENT TO EVERY CUSTOMER.
The place to purchase your holiday souvenirs at the manufacturers' clean-up sale. CAL. SOUVENIR CO., 1616 S. Main st.

FOR SALE—BARGAINS, FINE ANTIQUE jewelry, silverware, old porcelain and laces and many other objects of art. 814 W. SIXTH ST., near Grand Ave.

FOR SALE—STOCK OF HARDWARE, graniteware, at auction Friday, December 2 at 10 a. m. at 401-403 N. MAIN ST. Phones F1719, Broadway 1667.

FOR SALE—LANDSCAPE OIL PAINTING by Claude Loraine, three hundred years old, price one thousand dollars. Call mornings, 903 E. ADAMS, cor. Griffith.

FOR SALE—FIREMAN'S RUBBER OVERcoat, cheap; beautiful ulster overcoat, made to order, cost $40, cheap. Old Trusty incubator nearly new, all bargains. PHONE 24497.

FOR SALE—ALFALFA HAY, FIRST CLASS. Carload lots. Wholesale prices. Address VICTOR RANCH, Victorville, Cal., or 716 Broadway Central Bldg., Los Angeles.

FOR SALE — LADY'S DIAMOND RING, value $400; two ¾, flawless stones, surrounded by small cut diamonds, bargain, no dealers. Address C, box 160, TIMES OFFICE.

FOR SALE — BUTCHER OUTFIT, COMplete, comprising ice box, meat blocks, scales, etc. Will sell cheap; have no use for same. Telephones MAIN 4310; A1777.

FOR SALE—OR RENT, NEW INVALID wheeled chairs. Hospital and nurses' supplies. PROFESSIONAL SUPPLY, 415 W 5th.

FOR SALE—SECOND-HAND SHOW CASES and counters. WEBER SHOWCASE AND FIXTURE CO., 329 S. Los Angeles st.

FOR SALE—CAMERAS, KODAKS, LENSES; all photographic goods bought, sold, exch. CAL. CAMERA EXCHANGE, 328½ S. Spring.

CALL AND ENGAGE CHRISTMAS TREES. We wholesale to dealers. Call 730 South Olive. F3745. See DAVE HURLY.

FOR SALE — POOL, BILLARD TABLES. Prices right. Not in the trust. PASSOW SONS, 202 Frost Bldg.

FOR SALE — BURROUGHS ADDING MAchine, nine bank. Address O, box 92, TIMES OFFICE.

FOR SALE—TWO EVENING DRESSES, ONE gray suit, nearly as good as new. Apply 132 S. PACIFIC AVE.

FOR SALE—CHEAP; WILLCOX & GIBBS automatic sewing machine. Call mornings, 903 E. ADAMS ST., cor. Griffith.

FOR SALE—LADY'S DIAMOND RING, TWO carats, purest white; perfect; cost $450; sell $300. Address D, box 102, TIMES OFFICE.

FOR SALE—NEW AND SECOND-HAND billiard tables, lowest prices, easy terms. Phones A5438; Main 3443. PACIFIC COAST BILLIARD TABLE CO., 119 E. 3rd st.

FOR SALE—ROLLER TOP DESK, SOLID oak, dark mahogany stained, $35. 1403 TOBERMAN. Phone 23379.

FOR SALE—CHEAP FUEL, APRICOT PIT shells, good as wood, $4 ton delivered. Phone SOUTH 1706.

FOR SALE — SECOND-HAND FIRE-PROOF safe, cheap. ANDERSON, 394 S. Los Angeles st.

FOR SALE—TEA, COFFEE, EGG AND BUTter store. Will invoice or make offer. Address B, box 172, TIMES OFFICE.

FOR SALE—FIRE-PROOF OFFICE SAFE. STAR SIGN CO. 114 E. Market.

FOR SALE—SECOND-HAND COFFEE MILL ANDERSON, 394 S. Los Angeles st.

FOR SALE—GOOD SANDY LOAM FOR GARdening purposes. Ring up A7476 or 21605.

FOR SALE—
Furniture.

FOR SALE—ENTIRE HOUSEHOLD FURnishings of 4-room flat, nearly new, with privilege of renting the flat, near Westlake Park. Call 737 LAKE ST.

FOR SALE—FURNITURE AT AUCTION Tuesday, Nov. 29 at 10 a. m., at 401-403 N. MAIN ST. Phones F1719, Broadway 1667.

FOR SALE—MODERN FURNITURE OF four-room flat, for quick sale, $100 cash; nice flat in south end. Phone SOUTH 392.

FOR SALE—COMPLETE RESTAURANT EQUIPMENT. INQUIRE AT 413 P. P. FAY BUILDING.

FOR SALE—ALL OR PART OF 9 ROOMS of almost new furniture, very reasonable. 1021 WALL ST. Broadway 2371.

FOR SALE—NICELY FURNISHED FLAT of 5 rooms, furniture almost new, $220; rent $20. Apply MELLUS, 510½ S. Flower.

FOR SALE—GOOD GAS RANGE, CHEAP. 'PHONE HOME [illegible]

FOR SALE—
Furniture.

FOR SALE—LIBRARY TABLE, LEATHERette couch, Morris chair, French plate mirror, 18x40 size, lady's desk and double door bookcase, Vernis-Martin bed, rope edge spring, hair mattress, dresser and chiffonier, extension table, chairs, rockers, and rugs, cheap. 'Phone F4981. 709 W. SEVENTH.

FOR SALE — OR LEASE — INDUSTRIAL property for long term of years, about 55,000 square feet; city of Vernon, frontage on Alameda, between Washington and 38th; switching facilities. Apply owner, 1878 E. VERNON AVE.

FOR SALE—FURNITURE OF SEVEN-ROOM bungalow, all of the best and nearly new, mostly mission; also fine brass bed, dressers, etc. Going east. West Jefferson street car to St. Andrews Place. 2150 WEST 31ST. West 6483.

FOR SALE—EASY TERMS, 8-ROOM HOUSE, full and paying well; ideal location; I am single man and took this place to satisfy debt; will take board and room for my monthly payments if desired. Better look this up; it won't last long. 146 S. FLOWER ST.

FOR SALE—COLGAN-HENDERSON FURNITURE CO. (Inc.,) successors to James Colgan & Co., 724 S. Main st. Greatest bargain furniture store in Los Angeles. Cash or time. Main 2066. F7056.

FOR SALE—NEWLY FURNISHED LOWER flat, rent $18; front room brings $10; exceptional value; $400, including new gas range and dishes. Call between 10 and 2. Ask for MORRIS, 923 Santee st.

FOR SALE—QUARTER OAK DESK AND chair, first-class condition, at a bargain. Must be sold immediately. 417 EXCHANGE BLDG.

FOR SALE—TWO OFFICE TABLES AND three good oak desks in first-class condition. Inquire ALTHOUSE BROS., 202 Story Bldg. Phones Main 1672 and Home 10263.

FOR SALE—FURNITURE, RUGS, NEW, lowest prices. AUCHMOODY'S, 817-819 S. Main.

FOR SALE—NEWLY FURNISHED LOWER flat, rent $18; front room brings $10; exceptional value; new gas range and dishes. Call between 10 and 2. Ask for MORRIS, 923 Santee st.

FOR SALE—FURNITURE OF 5-ROOM COTtage, sacrifice. 346 BRENT ST.

THINGS ON WHEELS—
All Sorts.
Automobiles.

PIPHER & AUSTIN,
The Pioneer Automobile Brokers.
F5388. Main 6531.

Positively the oldest established and largest concern handling second-hand cars exclusively on the Pacific Coast.

WE HAVE ENLARGED OUR QUARTERS, and now occupy
NOS. 713-715-717 S. SPRING.
With additional room we are prepared to handle more cars in a salable condition.

SEND THEM ALONG.

1910 American seven-passenger touring car, looks and runs like new. Finely equipped. Must sell immediately. Best cash-offer car on our floor.

AMERICAN TRAVELER, 60-70 H. P., top and fully equipped. 40-inch wheels, 14-inch clearance; excellent mountain and desert car. Owner wants cash quick. No reasonable offer refused.

PRICE CUT TO $1250. New 1910 Mitchell, with pony tonneau, only run one hundred and fifty miles. Has glass front, speedometer, new extra tire, Presto tank and full lamp equipment. A pick-up. This car will suit the most particular buyer. Come and see it.

$900, Chalmers "30" 5-Passenger, newly varnished, new set of tires, top, folding glass front, speedometer; just thoroughly overhauled and in strictly first-class condition. Bring your mechanic and examine it or any others we have for sale that you think will interest you.

$800—Auburn "30," late model, four-cylinder, five-passenger, top, glass front and fully equipped, in "A-1" condition. Nice family car.

$450—Reo, 4-passenger roadster, top, glass front; runs like new; act quick.

$550—Buick "40," light five-passenger.

$650—Buick White Streak, surrey seat, excellent shape.

Many other light touring cars, roadsters and runabouts, at variable prices.

PIPHER & AUSTIN,
The Pioneer Automobile Brokers,
713-727 S. Spring St.
F5388. Main 6531.

FOR EXCHANGE — AUTOMOBILES EXchanged for real estate; speed, silence, safety, sure a high-class car, at a very reasonable price; your automobile taken as part payment for a new car. Repair work promptly executed. Good work, price low. 1201 S. MAIN.

THE IDEAL CAR.
STANLEY STEAMER.
SIMPLICITY, SAFETY,
ECONOMY, DURABILITY,
SPEED.
REFERENCE, ASK ANY STANLEY OWNER OR DRIVER. BELIEVE NO OTHER.
STANLEY STEAMER COMPANY,
F4678. 1144 S. MAIN ST.

FOR SALE—
USE LOZIERS,
A Briarcliff, 4 passenger, also touring car, both in perfect condition, mechanically, in appearance.
NASH & FENIMORE,
1000 S. Olive st.

FOR SALE—
LOCOMOBILE,
Shaft drive, fully equipped, toy tonneau. Come examine it, then ask the price.
NASH & FENIMORE,
1000 So. Olive st.

FOR SALE—CADILLAC "30," FIVE-PASsenger touring car, equipped with glass front, trunk rack, speedometer, magneto, all new Goodrich tires in fine shape, cheapest Cadillac ever offered on second-hand market. Call and see this bargain, $900. 1026 S. MAIN ST. Broadway 4451.

WILL EXCHANGE A "30" '09 CAR FOR more power. I will pay up to $1000 cash difference for car not less than 40-H. P. that suits me. Give make of car and time used. No car more than year old considered, and no junk wanted. Address W. M. PRICE, 716 Central Bldg.

FOR SALE—MAXWELL RUNABOUT, LATE model, has new waterproof top, two brand new tires, Stewart speedometer, electric head lights, storm curtains and slip cover. $500. Address C, box 182, TIMES OFFICE.

FOR SALE—A VERY FINE SEVEN PASsenger Jackson touring car with top, glass front, speedometer, Prestolite tank, extra tire, tire holder, etc. This car is a beauty and has forty real horse power. Also very easy on tires. Must sell at once and will take half its real value. 1118 S. MAIN ST.

WANTED—TO RENT FOR CUSTOMER, UP-to-date 7-passenger car, with top, in good condition, from December 5 to January 15; will pay driver and all running expenses; no hard runs or country driving; Apply GOLDEN STATE GARAGE, 2122 W. Pico. Phone 25557. West 482.

PREMIER THIRTY HORSE POWER FIVE passenger touring car with fine top, $50, new glass front, extra tire, etc. Will absolutely guarantee this car against mechanical defects; $800 takes it this week. 1118 S. MAIN ST.

AUTOMOBILE FOR SALE—MY 1910 AMERican 60-H. P., 7-passenger touring car, $1500; also my Cadillac "30" cheap for cash. JOSEPH BELL, Iris Apartment, 1220 South Olive st. Home Phone F2360. Sunset Broadway 2492.

FOR SALE—
A 1910 TOY TONNEAU WINTON "SIX," FULLY EQUIPPED IN A1 CONDITION. IF YOU ARE IN THE MARKET FOR A HIGH GRADE SECOND-HAND CAR, APPLY FOR MR. CARLSON, 1238 S. FLOWER ST. F5600; BDWY. 4180.

BEST AND LARGEST STOCK OF SLIGHTly-used cars on the Coast. More than forty to select from, and at prices never before heard of. Don't buy before inspecting our stock. AUTOMOBILE CLEARINGHOUSE ASSN., 1118-20 S. Main st.

FOR SALE—MY 1910 PONY TONNEAU LOCOmobile, "30," fully equipped and in the best of order. This the prettiest and smoothest running car in town. Looks like a new car. Will sacrifice this car for cash; no trades. See car at 1211 S. MAIN ST.

FOR SALE — 20-H.P., FIVE-PASSENGER Stanley steamer; top, speedometer, lamps just repainted and engine thoroughly overhauled. Inquire of V. W. BAKER, Pomona or STANLEY STEAMER CO., 1144 S. Main st. Los Angeles.

FOR SALE — 20-H.P., FIVE-PASSENGER Lane steamer, 1911 model; run 1100 miles. Top, glass front, speedometer and lamps. Just repainted. Inquire of V. W. BAKER, Pomona, or 804 S. Olive st., Los Angeles. LANE STEAMER CO.

FOR SALE—
14-H. P. Maxwell, runabout in excellent condition. Has not been run over 2000 miles. $400. You should investigate this. Call at BOHRES & SMITH, 1248 S. Flower st. Bdwy. 2282. F2637.

FOR SALE—1910 HUDSON TOURING CAR, completely equipped, new tires, owner buying new car, sacrifice price $1150; $550 cash, balance terms.
F. W. ROMISHWAITE, 330 Story Bldg. F3364; Main 530.

THINGS ON WHEELS—
All Sorts.

FOR SALE—WHY BUY A SECOND-HAND car, when you can buy a brand new "DAVIS 45" fully equipped for less than factory price and also on the installments. Catalogue price $2850; reduced price $2150. JAS. F. MORLEY, 1210 S. Olive st.

FOR SALE—BRAND NEW "WESCOT 40" ROADSTER, never been out of salesroom. Catalogue price $2000; reduced price $1630. You do not want to overlook this bargain. Will sell on installments. JAS. F. MORLEY, 1210 S Olive.

DO YOU WANT TO SELL YOUR CAR? WE want 50 used automobiles of standard makes, we will pay spot cash. What have you to offer? Phone F3981. Main 828, or call AUTOMOBILE CLEARINGHOUSE ASSN., 1118-20 S. Main st.

FOR SALE—
A 7-passenger Pope-Hartford, 1910 model, just painted and in first-class condition; this car can be had at a bargain. Apply for MR. CARLSON, 1238 S. Flower st. F5600. Broadway 4180.

FOR SALE—"WHITING 20 ROADSTER."
The one best buy in town, this car has never been used, BRAND NEW. Catalogue price $950; reduced price $800. Will sell on installments. JAS. F. MORLEY, 1210 S. Olive.

FOR SALE — MITCHELL 5-PASSENGER touring car, nicely equipped and in first-class mechanical condition. I will make a big sacrifice for immediate cash. CONDON, care AUTO CLEARING-HOUSE, 1118 S. Main st.

FOR SALE—FROM $3600 TO $3250. A NEW, modern down to date 6-room bungalow, on a large corner lot in the North Wilshire district, for the very low price of $3250. Has been $3600. O. M. NEWBY, 252 Wilcox Bldg. F4945.

WANTED — 2ND HAND AUTO BODIES taken in trade on new bodies: torpedos, touring, taxicab or Limousine bodies. WESTERN AUTO BODY & MFG. CO., 416-418 E. 9th. Tel. F4623.

PEERLESS—5-PASSENGER, 1907 MODEL; $1100; just overhauled and refinished; our guarantee goes with car.
H. O. HARRISON CO., Peerless Agents.
1214 S. Main St.

PEERLESS—5-PASSENGER, 1910 MODEL; $3000; just like new, and we guarantee everything.
H. O. HARRISON CO., Peerless Agents.
1214 South Main st.

FOR SALE—ONE 1911 MODEL 4-CYLINDER, 5-passenger Durocar. Car has never been used. Same make that won at Santa Monica road race, price $1550; $200 cheaper than factory price. Apply MUNGER'S LAUNDRY, 925 S. Los Angeles.

FOR SALE—14-H.P. MAXWELL RUNABOUT, top, newly painted, overhauled and in best possible condition; bargain for a car of this class; price $275. Broadway 4451. 1036 S. MAIN ST.

FOR SALE—CASH OR TERMS. A FIVE-passenger, four-cylinder touring car (30-H.P.) fully equipped and fully guaranteed. Terms to responsible party. See DAVIES, 1118 S. Main st.

CADILLAC, 1909 MODEL, 5-PASSENGER, with top, glass front, speedometer, presto tank, extra tire, tire holders, and lots of accessories. Abe Morris says it's a first-class, A-1 bargain. Look it over. 1118 S. MAIN ST.

PEERLESS—7-PASSENGER TOURING CAR; 1909 model; new top, seat covers and paint; in beautiful shape.
H. O. HARRISON CO., Peerless Agents.
1214 South Main st.

FOR SALE — AUTO, 5 PASSENGER, AT your price, no matter how cheap. Must leave for Europe Sunday, ask to see Young's car. NOLAN GARAGE, Bellevue and Raymond, Pasadena.

WANTED—WE REPAIR CARS AT GARAGE or at your home, by hour or contract, at half price. Satisfaction guaranteed. 2110-12 W. 7TH ST. Call 53401 and we will save you money.

FOR SALE—45 H.P. 1908 RAMBLER, 5-PASsenger, big enough for 7; just overhauled, worth $800, $250, balance time or will exchange for a mortgage. A. COLKINS, Phone West 5511.

FOR SALE—1910 CHALMERS-DETROIT, 30 H.P., 5-passenger, fully equipped, newly painted; perfect order. Cash only. G. P. WIDNEY, 332 S. Broadway.

GLIDE, GLIDE, GLIDE, BEFORE YOU BUY any car examine the Glide stripped chassis; we invite inspection. SHAFER-GOODE MOTOR CO., 10th at Olive.

FOR SALE—WAVERLY ELECTRIC STANhope in good condition, batteries and tires nearly new. $500. A bargain. 2405 WEST 6TH. Phone 51612.

FOR SALE — LARGE SEVEN-PASSENGER touring car, body in first-class shape, rare bargain to be seen at LEE DICKSON CO. GARAGE, inquire for Stanley.

FOUR CYLINDER FIVE PASSENGER touring car in fine running order and fully equipped, going to the first live buyer for $375. This is one of the real bargains; you had better see it. 1120 S. MAIN ST.

REO 5 PASS. TOURING CAR. MECHANIcally perfect. A very fine family car and can also be used for business. Back is detachable. To be relieved from debt will sacrifice for $285. 1118 S. MAIN ST.

FOR SALE—CHEAP, CADILLAC 30, LIKE new, Demi-tonneau or Torpedo body. WESTERN AUTO-BODY & MFG. CO., 416 E. 9th. Tel. F4623.

WILL EXCHANGE FIRST-CLASS INVENtion, useful in every household, big moneymaker, quick and easy seller for auto. REID, 620 S. Spring.

$600.
5-passenger, 4-cylinder touring car, equipped with top and gas lamps, in excellent condition. 1144 S. MAIN ST.

FOR SALE—$950 STODDARD DAYTON, like new, fully equipped. Demi-tonneau or can put on Torpedo body. WESTERN AUTO-BODY & MFG. CO., 416-418 E. 9th. Tel. F4623.

FOR SALE—1910 35-H. P. MITCHELL ROADster, same as 1911; good as new; extra equipment; will sacrifice. 535 CYPRESS AVE. Phone East 356.

FRANKLIN NINETEEN TEN, MODEL G. runabout, or surrey, fully equipped, top, seat, covers, etc., will trade for bungalow. BRADLEY, Pickwick Apts., or Spring st. Garage.

COME AND SEE FINE 30-H. P. TOURING car, offered for $415, actually worth $750. Must be sold to raise cash. 705 S. SPRING ST.

TOURIST, WITH BRAND NEW RUNAbout and touring car, will sell either; special price. WELLS, 59562. 226 Morgan Place, Hollywood.

FOR EXCHANGE—5-PASSENGER AUTOMObile, "Queen," fair condition, for auto express wagon; will pay cash difference. JOS. MELLODY, 415 San Fernando Bldg. F2280.

FOR SALE—A 2-CYLINDER 5-PASSENGER touring car in first-class running order. New tires, top, etc. A bargain at $225 cash. See the car at 521 W. 53RD ST. Phone 29114.

FOR SALE — 1 5-PASSENGER AUTO, JUST repainted and with top; can remove back seat; must be sold at once, $300. 'PHONE W. 5171.

WANTED—AUTOMOBILE; BEST THAT $400 cash will buy; must be in good condition. Address, with description, D, box 119, TIMES OFFICE.

FOR SALE—DELICATESSEN AND RESTAUrant, neat appearing, pays well, cause sickness, will sell at big sacrifice. Will pay you to see it. 1363 S. MAIN.

FOR SALE—SINGLE CYLINDER CADILLAC in good condition; 2 bodies for same, delivery wagon and touring body, $225. J. L. PIKE & CO., 701 East 7th st. Main 8164; F6871.

WANTED—4 OR 5-PASSENGER MAXWELL in first-class condition, for good clear lot. Will add cash. See J. GOLD, 311 Currier Bldg., 212 West 3rd. A6535.

25C PUNCTURES VULCANIZED. ALL work guaranteed. VANDERPOOL'S, 1339 South Main.

FOR SALE—1910 CHALMERS "30," PRACtically new, top, speedometer, windshield, everything complete. 1190 WEST 29TH ST.

FOR SALE—MAXWELL RUNABOUT, IN fine condition. I do not need it, so will sell for $350. PHONE F4050.

FOR SALE—OR EXCHANGE FOR REAL estate, White steamer, model "L," '08. Address T, box 85, TIMES OFFICE.

WANTED—AUTOMOBILE. WILL GIVE 3 clear lots in heart of city of Redlands, price $1200. MAIN 8535; 15046.

MAXWELL RUNABOUT; M. & M. MOTORcycle; both bargain prices. 1329 SOUTH MAIN.

WANTED—SECOND HAND AUTOMOBILE; will trade my cottage or clear lots for same. Phones 61808, MAIN 5677.

FOR EXCHANGE—FOR LOT, A 5-PASSENger automobile, pink of condition. DR. KELLER, 1314 4th st., Santa Monica.

TRUCK, FRAYER MILLER, THREE TON, used only three weeks. A bargain for some one. H. O. HARRISON CO., 1214 S. Main St.

TRUCK, FRAYER MILLER, THREE TON, used only three weeks. A bargain for some once. H. O. HARRISON CO., 1214 S. Main st.

FOR HIRE — NICE 5-PASSENGER RAMbler, 40 H.P. First hour, $2; second hour, $1.50. HOME PHONE 71652. WEST 2462.

FOR HIRE—BEAUTIFUL SEVEN-PASSENger six cylinder Winton, $3.00 per hour. PHONE SOUTH 858.

OWNER LEAVING CITY; WILL SELL UP to date Ford runabout, good as new, for $350. See car at SIXTH STREET GARAGE.

GROCERY, CLOSE IN, GOOD CLEAN stock, nice cash trade and can be doubled, good corner room: rent $25. PHONE 21648.

$275 CASH—BIG BARGAIN; 4-CYLINDER Ford runabout. 244½ S. BROADWAY, room 11.

FOR SALE—20-H.P. STANLEY STEAMER, full equipment, latest model; bargain for cash. Address V, box 19, TIMES OFFICE.

FOR SALE—7-PASSENGER LEXINGTON 1910, not run 1000 miles or trade for good roadster. P. O. BOX 1006 City.

WANTED — THE BEST REO CAR THAT will sell for $300 cash. Phone F3799; MAIN 4197.

FOR HIRE — NICE 5-PASSENGER MITchell touring car, $2 hour. Phone SOUTH 6156.

FOR SALE — 1910 TOURING CAR, 40-H.P., fully equipped, cost $2300. OWNER, 414 W. Fourth. Call between 11 and 2. 'Phone F3726.

AUTOS, ENGINES, BOILERS, TIRES, ETC., sold, exchanged. METZ, 207 E. Ninth. F1368.

THINGS ON WHEELS—
All Sorts.
Bicycles.

WANTED—TO BUY BICYCLE IN GOOD condition. Inquire of E. A. SHERWOOD, 1402 East 46th st. South 1924.

Wagons and Carts.

FOR SALE—CONCORD BUGGY, GOOD AS new, cost $135; wagon, used only short time, cost $110; two sets harness, cost $40; will sell all at sacrifice. S. R. WINTER, Sierra Madre.

FOR SALE—LIGHT SPRING WAGON, USED 6 months, fine wagon for prospecting; price $65. Phone SOUTH 2357 or call 5334 South Park ave.

FOR SALE—YOU CAN GET MY FINE DElivery or express wagon for $25, by calling today as I have to sell. Call 317 NORTH HILL ST.

Coaches, Carriages and Victorias.

FOR SALE — RUBBER TIRED SURREY, cost $135, been used about one month, $75 if taken at once. 1874 EAST 25TH ST.

LIVE STOCK FOR SALE—
Horses, Cattle, Mules, Etc.

FOR SALE—
AT AUCTION
TUESDAY, NOV. 29, 10 A.M.
VINDICATOR STOCK FARM,
CORNER VERNON AND BOYLE AVES.
60 HEAD OF HEAVY DRAFT MULES.
20 HEAD OF YEARLING, 2 AND 3-YEAR-OLD HORSE COLTS.
20 HEAD OF HEAVY DRAFT HORSES AND BROOD MARES, ALL YOUNG.
600 BROOD SOWS.
800 FEEDERS.
1000 PIGS.
15 FARM WAGONS.
10 GARBAGE WAGONS.
5 SWILL WAGONS.
60 SETS OF HEAVY TEAM HARNESS.
1 STALLION, PURE BREED ENGLISH SIRE.
2 JERSEY COWS, COMING FRESH.
INTENDING PURCHASERS SHOULD BE SURE AND ATTEND THIS SALE IF YOU WANT GOOD WORK STOCK AT YOUR OWN PRICES. EVERYTHING MUST AND WILL BE SOLD TO THE HIGHEST BIDDER.
P. J. DURBIN, OWNER.
FOR FURTHER PARTICULARS CALL OR ADDRESS
SAM WATKINS, AUCTIONEER,
219 E. FIRST ST.
N. B.—TAKE SANTA FE AVE. CAR TO VERNON AVE. SALE STARTS PROMPTLY AT 10 O'CLOCK.

FOR SALE—
HORSES AND MULES.
THREE CARLOADS OF FINE MULES AND TWO LOADS OF HORSES. MULES RANGING IN WEIGHT FROM 1200 TO 1400 LBS. AND GOOD AGES, 4 TO 6 YEARS. THESE MULES ARE ALL WELL MATCHED AND ALL MUST WORK GOOD TOGETHER.
HORSES WEIGHING FROM 1200 TO 1700 LBS. AND 4 TO 7 YEARS OLD.
THIS SHIPMENT IS ABSOLUTELY THE BEST BUNCH OF HORSES AND MULES THAT WERE EVER SHIPPED TO THE LOS ANGELES MARKET.
ALL STOCK FULLY GUARANTEED.
JOHN W. SNOWDEN,
830 LYON ST.
MAIN 6170. F4500.
N.B.—TAKE BROOKLYN AVE. CAR TO LYON ST.

FOR SALE—
AUCTION. AUCTION. AUCTION.
HORSES, BUGGIES, WAGONS, HARNESS
AT AUCTION, EVERY TUESDAY AND SATURDAY AT 10 O'CLOCK, AT THE FASHION STABLE, 219 E. FIRST ST.—INTENDING PURCHASERS SHOULD NOT FAIL TO ATTEND OUR SALES, AS ALL STOCK SOLD IS GUARANTEED AS REPRESENTED IN EVERY PARTICULAR. DON'T FORGET THE SALE DAYS, EVERY TUESDAY AND SATURDAY AT 10 O'CLOCK. S. WATKINS & CO., AUCTIONEERS.

FOR SALE— 2 CARLOADS OF HORSES and mares, just recently arrived from eastern part of Oregon, consisting of several chunky spans from 1200 to 1400 lbs., well matched, and some smaller well reined unbroken horses, about 6 gentle saddle horses, well reined, plenty of good single drivers, several colts from $20 up and lots of all purpose horses. Call at 547 NEW HIGH, Nevada Horse Market.

FOR SALE—THE NICEST ARABIAN SADdle pony in the city, gentle for women or children; young and sound. Call and see him at 825 S. GRAND AVE.

FOR SALE—ONE BAY TEAM, 5 AND 6 years old, broke single and double, good drivers and good workers, weight 2400 lbs. 731 S. SAN PEDRO ST.

FOR SALE—OR HIRE, SPAN OF MULES, and harness; weight 2400 lbs., good workers, will be sold very cheap or rented for 30 days. 757 SAN PEDRO.

FOR SALE — ONE TEAM OF MULES, weight 2200 lbs., 7 and 8 years old, suitable for ranch and delivery; will give liberal trial; well city broke. Call 825 S. GRAND AVE.

FOR SALE— — FIVE GOOD ALL PURPOSE horses weighing from 1000 to 1250 lbs., suitable for any kind of delivery or other work. Call and see them at 558 CENTRAL AVE.

FOR SALE—TEAM BAY HORSES, WEIGHT 2200 lbs., good workers, gentle to handle, good for light ranch work. Price for team $140. 1704 S. MAIN ST.

FOR SALE—OR HIRE—HORSE, WAGON and harness, suitable for express or peddling, also several other cheap horses. Call 558 CENTRAL AVE.

FOR SALE—6-YEAR-OLD MARE, WEIGHT 950 lbs. Will ride or drive single or double. Phone South 2357. Call 5334 SOUTH PARK AVENUE.

FOR SALE—TEAM, HARNESS, WAGON in from desert. Why pay $250 at auction; our price $175. DEMMITT WINDMILL COMPANY, 120 N. Main, upstairs.

FOR SALE—A 6-YEAR-OLD ROAD HORSE, perfect animal; also 94 stands of bees in good condition and new furnishings, at J. L. COLEMAN'S, box 205, Monrovia. Home 'Phone Green 63.

FOR SALE—
Horses—Horses—Horses.
Call up South 4106 and let us tell you about them.

FOR SALE—MARE, 950 LBS., GENTLE SINgle and double, used to city work, been used on express work, $40 today; must sell. 1704 S. MAIN.

FOR SALE—TEAM MULES, WEIGHT 2500 lbs., 8 and 9 years old, sound and good workers; must sell, as I am going away. 1151 E. 37TH ST.

FOR SALE—OR EXCHANGE—3 WORK horse, 1 heavy wagon and harness at a bargain if taken at once. Call 931 WEST FIRST. Phone A5422.

FOR SALE—A NICE PAIR OF LITTLE mules, well matched, suitable for camping. Good and gentle. Call 731 SOUTH SAN PEDRO ST.

FOR SALE—HORSE, CITY BROKE, TRUE puller, double or single, sound, $45 if taken at once. 137 EAST 25TH ST.

FOR SALE—LARGE HORSE SUITABLE FOR any kind of heavy work, $55 if taken at once. 137 EAST 25TH ST.

FOR SALE—FINE BLACK HORSE AND buggy at a sacrifice, good outfit for solicitor. Call SMILEY & CO., Temple and Bdwy.

FOR SALE—GOOD RANCH HORSE, WAGON and harness, $65; three old wagons, cheap. 643 S. LOS ANGELES ST.

FOR SALE—BY PRIVATE PARTY, GOOD gentle horse, suitable for any use. $40. MRS. MACK, 1401 South Main.

FOR SALE—SOUND, GENTLE FAMILY mare, 1000 lbs., with delivery wagon and harness, $75. 1319 SOUTH OLIVE.

FOR SALE—1150 POUND HORSE, SOUND and gentle. Also buggy and harness. 1460 EAST 22ND ST. Phone 21749.

LIVE STOCK FOR SALE—
Horses, Cattle, Mules, Etc.

FOR SALE—FIFTEEN HEAD OF WORK horses, weight from 1100 to 1500 lbs., ages from 4 to 10 years old, two good matched teams; one very fine iron gray mare, 4 years old, weight 1485 lbs., also some good cheap horses and mares. Call at 1133 SAN PEDRO ST.

FOR SALE—MY FINE 5-YEAR-OLD BLACK combination horse, broken to saddle and buggy; afraid of nothing, no better in the city; taken his prize in the Elks parade, last year; any one can ride or drive him; also saddle, bridle, harness and buggy; complete; come see him. Telephone BOYLE 1606.

FOR SALE—SHETLAND PONIES. CONSIGNment of gentle broken ponies, matched spans. These ponies are broken single, double and to ride; on exhibition at Lake Saddle Stables, 730 GRAND VIEW ST., opposite Westlake Park, Los Angeles. O. E. Smith, Mgr.

FOR SALE—FAMILY MARE, 1050 POUNDS, sound, gentle, nice free driver; good worker, city broke; no faults; blocky built; fat and smooth; if you want a good horse come try her; guaranteed 30 days as represented. MRS. DAY, 730 S. Olive. F3745.

FOR SALE—BIG CHEAP SPAN RANCH mules, weight 2400 lbs., good pullers, gentle to handle, work any place, just back from Bakersfield, no more use for team. Sell for $250; also good wagon and harness, cheap. 1704 S. MAIN.

FOR SALE — TEAM RANCH MARES, weight 2300 lbs., sound, gentle, work single and double, both good to pull, used to ranch work, price $175; see team at feed yard, 1704 S. MAIN ST. Owner at 342 W. 46th st. Phone 27634.

FOR SALE—HORSE, BUGGY AND HARness. Horse weighs 1100 lbs., 8 years old, been driven by a lady. Buggy and harness in good condition. Inquire for MRS. VARLEY'S rig at 553 CENTRAL AVE.

FOR SALE—5 HEAD OF GOOD ALL PURpose horses, weighing from 1050 to 1300 lbs., suitable for laundry, delivery, livery or any kind of work. Call and see these; prices right. 825 S. GRAND AVE.

FOR SALE—8 MULES FROM $75 TO $150 per pair, also one small team, single and double, 8 horses from $60 to 1200 lbs.
1060 EAST 45TH ST.
Corner Central.

FOR SALE—ONE NICE SINGLE DRIVER, weight 1150 lbs., 5 years old, city broke to stand with weight; gentle for a lady to drive, suitable for any kind of work. Call 825 S. GRAND AVE.

FOR SALE — I CAN MAKE ROOM FOR about 15 more head of horses and wagons. Excellent board and care at RAMONA STABLES, 940 Central Ave., also horses and rigs to hire. Bdwy. 2463, 24832.

FOR SALE—GOOD HONEST HORSE, FREE driver, also buggy and harness; $45 the outfit. Would separate. 1026 WALL.

FOR SALE—10 HEAD OF FIRST-CLASS work mules; stock working every day. 611 S. ALAMEDA. Phones Main 7567; 21716.

FOR SALE—FINE LARGE HORSE, YOUNG, fast roadster, $150. Inquire BLUE FRONT LIVERY, 3rd and Los Angeles.

FOR SALE—2 HORSES, CHEAP, AT 3221 SO. MAIN ST.

FOR SALE—HORSE, FAT CITY BROKE, weight 1150; true puller, double or single, $75. 137 EAST 25TH ST

FOR SALE—GOOD BAY HORSE, FINE traveler, work anywhere, 8 years old, $75. 1704 REID ST. Phone 23810. W3949.

FOR SALE OR RENT — MULES AND horses. Call at 106-107 STIMSON BLDG. F5465. Main 2900.

LIVE STOCK FOR SALE—
Poultry, Birds, Dogs, Cats, Etc.

FOR SALE—
BIRDLAND
Offers the largest selection of genuine imported Roller and Warbling Canaries, English Fancy Canaries, Sky Larks, Goldfinches, Bullfinches and all kinds of Aviary Birds, Pet Stock, Goldfish, Aquaria, Cages, Seeds, Foods and Remedies of all kinds. Take Central avenue cars to Pico street, or Hooper avenue cars to Central avenue. Visitors welcome. Catalogue free. Tel. Sunset Main 3451. L. M. GRIDER, 1301-1311 Central Ave., Los Angeles.

FOR SALE—ARE YOU LOOKING FOR A paying investment? If so, investigate the Belgian hare proposition. 2000 per cent. per year net on money invested. Call for H. B. WRIGHT, at the Game Stand, at 136 South Spring st., for all desired information. Phone Boyle 600.

LOST—AT COULTER'S STORE, MASON OPera House or between the two, on Broadway, lady's small gold watch with name, Isabel Works, engraved on inside of cover. Will finder please return to room 821, H. W. HELLMAN BLDG.

FOR SALE—SIX WHITE LEGHORN HENS, one rooster, one Barred Rock hen with 12 2 months old Rhode Island Red chicks. Cheap. 134 WEST 28TH ST.

FOURTH WEEK—LAST WEEK FOR FREE trial package Conkey's Laying Tonic and Poultry Book. Call at NEWHALL BROS., 2216 Central ave.

LOST—WITHIN THE LAST 2 MONTHS, rings, brooches, cuff buttons and stick pin; also railroad ticket East. Liberal reward offered. Phone WEST 4616.

FOR SALE—TODAY, SPECIAL, SOME FINE Barred Rock hens and Brown Leghorn pullets, laying; at attractive prices. They won't last. See them early. 940 CENTRAL AVE.

FOR SALE—ONE DOZEN GOOD LAYING hens, $6.50; also one turkey. Inquire 712½ West 3RD ST.

FOR SALE — CYCLE HATCHERS, PHILO books; see Philo coops. 3517½ WINFIELD ST. 'Phone 54840. W. 11th car to Valencia.

LOST—YOUNG SCOTCH COLLIE, ANSWERS name Cheney. Call or phone MEYER, 2718 S. Grand. Sunset South 75. Liberal reward.

FOR SALE—THOROUGHBRED R. I. EGGS for hatching; also White Rock rooster, 1556 E. VERNON AVE. Phone South 4983.

FOR SALE—WHITE WYANDOTTE EGGS for hatching; also 2 roosters, fine stock. 1421 W. 28TH ST. West 4542.

FOR SALE—CANARY BIRDS, CHEAP, CALL up MAIN 2190 or F3392.

Dogs of All Kinds.

FOR SALE—ALL KINDS OF DOGS, ESPEcially toy dogs; at stud, our new Boston terrier, French and English bulldogs, Scotch Collie, Cocker Spaniel, Yorkshire Terrier, black and brown Toy Pomeranian, French poodle; also our newly imported toy black and tan terriers. Dogs boarded. FORTUNA KENNELS, 5045 Huntington Drive. 31181. East 318.

FOR SALE—BRINDLE BULL, FINE DISPOsition; perfectly safe for children; can be seen at 805 HARVARD BLVD.

FOR SALE—PEDIGREED SCOTCH COLlies, six months old. PHONE 53163.

FOR SALE — FOX TERRIER PUPPIES. Call at 234 E. 54TH ST.

LIVE STOCK WANTED—
Of Various Kinds.

WANTED—SMALL SADDLE HORSE, BEtween 14.2 and 15.1 hands; must be sound, strong (preferably well bred,) and show fair turn speed; state price and fullest particulars. Address N, box 71, TIMES OFFICE.

WANTED—CALVES, HEIFERS, BEEF cows, bulls, one or carload; highest cash prices. JULIUS BACK, 3715 Woodlawn, South 7382; 29640.

WANTED—LARGE SOUND YOUNG TEAM for ranch, if permanent so all right. F. R. WILLIAMS, P. O. 112, Glendale, Cal.

WANTED—SHETLAND OR SMALL PONY, no fancy price, state particulars and price. Address C, box 167, TIMES OFFICE.

WANTED — BEEF COWS, HIGHEST CASH prices. SOUTH 2969, HOME 24552. Any week day, 8 a.m. to 5 p.m.

LOST, FOUND, STRAYED—
And Stolen.

LOST—LADIES' DARK GREY WOOLEN jacket, ¾ length, size 38, on road between San Dimas and San Dimas wash, on Friday, Nov. 24, 1910. Finder please leave at Snyder's store, San Dimas, and receive reward. MRS. ELLA LYONS.

LOST — LIGHT BAY HORSE, WEIGHT about 1100 lbs., 15 years old, knees sprung, no halter, between Downey and Los Angeles. Return to 655 S. Spring st. STANDARD FURNITURE CO., and get reward. F2460, Main 2803.

LOST—A DIAMOND NECKLACE BETWEEN Alexandria Hotel and Redlands, Cal., on Santa Fe Kite trip. Finder please return to cashier ALEXANDRIA HOTEL, liberal reward.

LOST—MONDAY MORNING, LADY'S OPEN-faced Elgin watch, monogram M.M.C.; lost on Santa Fe ave. car, near Huntington Park, or between Slauson ave. and High School. Notify West 2396 or 73053. Receive reward.

LOST—TAKEN FROM THE BROADWAY DEpartment Store, an alligator handbag, valued by its owner as a gift from a dear friend now deceased. No questions will be asked if finder will return same to ALICE OBERST, Broadway Dept. Store.

LOST—PARTY WHO FOUND PURSE CONtaining lady's gold watch and change at Colby & Reed's cafeteria Sunday p.m. please ring WEST 6170. Reward. Watch was keepsake.

LOST—FROM ARTESIA, 1400 LB. BAY horse, Nov. 21, front right foot cut, about 17 hands, half mane trimmed. Return MANUEL AGULAR, Artesia. Reward.

LOST—BAY MARE, NOV. 21, NO BRAND, 1200 lbs., 15 hands, mane and head trimmed, in foal. Return to AMBROSIA CASTILLIO, Artesia. Reward.

LOST — STOLEN—BLUE INDIAN 1-CYLINder motorcycle, motor No. 41B-451; license No. 2700; from Brownsberger Business College. Phone 57175. Reward.

LOST — SUNDAY EVENING, BETWEEN Main and San Pedro on 5th st., a small black watch, Keepsake. Return to 462 E. 33RD ST. Reward.

LOST—LADY'S BLACK SERGE COAT, BEtween Hamburger's and 6th and Spring. Phone F2727 or Main 1772, or call 505 GROSSE BLDG.

Wants.

PATENTS—
And Patent Agents.

WELLS & WILLIAMS,
PATENT SOLICITORS.
222 Higgins Bldg., Second and Main.
Henry G. Wells and Clarence J. Williams have formed a co-partnership for the purpose of carrying on a general patent soliciting business, and have opened one of the finest offices in the city.
Henry G. Wells was in the business in the East nearly twenty-five years, and has been in Los Angeles nearly three years.
Clarence J. Williams has been in the business in Los Angeles nearly nine years.
The new firm cannot be excelled in experience, ability, reputation, training and integrity. Call for licenses, references and samples of work.
We are practical mechanics, and make a specialty of designing machinery, perfecting inventions, and making cuts and circulars. Satisfaction guaranteed. Open evenings. Advice free and guaranteed sound.

SEND FOR "OUR SPECIAL LETTER ON Patents." MARTELL & CO., Patent Solicitors, 522-533 Germain Building. F4761. Send your model or sketch or call and explain to us your invention. Best results. Promptness assured.

BECKER & BLAKESLEE, LAWYERS AND registered patent attorneys; patent office practice and litigation. 254-5-6 Mason Opera-house Bldg. F7-2056 A7212.

PATENTS AND TRADEMARKS SOLICITING and litigation. TOWNSEND, LYON & HACKLEY, 504 Merchants' Trust Bldg., 207 S. Broadway, phone Main 9129.

PIONEER PATENT AGENCY, HAZARD & STRAUSS, Patent Causes. Citizens Bank Bldg. PATENT BOOK FREE.

PATENTS AND TRADEMARKS, ALL COUNtries. A. H. LIDDERS, Patent Lawyer and Solicitor, 612 Am. Bank Bldg. 2nd and Spring.

G. E. HARPHAM GETS PATENTS, INVENtions financed, patent litigation, 25 years' experience. 608 PACIFIC ELECTRIC BLDG.

MUSICAL INSTRUCTION—

GENTLEMAN EXPERT PIANIST, LEIPSIC graduate, desires pupils; terms moderate. PHONE MAIN 4566.

NEW ENGLAND CONSERVATORY. YOUNG lady student desires piano pupils. Phone mornings, BOYLE 41.

NEW ENGLAND CONSERVATORY. YOUNG lady student desires piano pupils. Phone mornings, BOYLE 834.

ASSAYING—

I TEACH ASSAYING, CYANIDING, MILL practice mining method, and an absolutely new process of assaying for field or prospect work, night and day classes. Let me tell you about it. J. C. HAMES, 127 W. First st.

JAS. IRVING & CO., GOLD REFINERS AND assayers, cash for bullion and ores; mines examined and reported on; cyanide and mill tests a specialty. 123 N. MAIN.

R. A. PEREZ, ASSAYER, CHEMIST AND metallurgist; highest references. Established 1895. 120 N. MAIN ST.

H. L. PAYNE, ANALYTICAL CHEMIST. Office 225 W. First st. Both phones.

MORGAN & CO., GOLD AND SILVER REfiners, cash for ore and bullion. 227 S. MAIN.

GOVERNMENT LANDS—
and Land Scrip.

GOVERNMENT LANDS—WE HAVE SOME choice Government lands and State school lands under the proposed Parker water dam. Call on A. BOEKER, 434 Laughlin.

FOR SALE—80 ACRES OF THE BEST OWens Valley apple land, near Bishop, California. Address X, Box 23, TIMES BRANCH OFFICE.

FOR SALE—SCRIP, SCRIP, SCRIP; LET government land by filing soldiers' homestead scrip. Guaranteed. J. H. MASON, 258 South Main st. A8067.

GOVERNMENT PLATS PREPARED SHOWing vacant Government land. Locations on Government and State school land, 421 CHAMBER OF COMMERCE.

OIL PROPERTY—

FOR SALE—20-YEAR LEASE AT 1-12 ROYALty on 1500 acres patented oil land, between San Miguel and Paso Robles, or will give interest to party forming company to continue work on 2200-foot of well already done, with oil in sight. See HAWKINS or M'DOWELL, 113 E. Second st. 'Phones Main 419, A5153. M'DOWALL & CO.

OPPORTUNITY IN OIL—OPPORTUNITY TO join a few business men in developing 730 acres in a proven oil field; from $100 to $2000 invested today should net you ten times as much within a year. Call or address 507 I. W. HELLMAN BLDG., corner of 4th and Main sts.

WANTED—TO GET IN TOUCH WITH A few men interested in acquiring absolute title to a limited amount of oil lands, requiring the expenditure of practically no cash. For further particulars address C. box 154, TIMES OFFICE.

EVERY ONE CAN OWN 160 ACRES OF OIL land. Why not make money in oil land, too? For information how to get in on ground floor see me. Will sell on easy terms. A5615. 614 I. W. HELLMAN BLDG.

FOR SALE—OIL LAND, PROVEN FIELD of Whittier. A snap for short time. Terms. HIATT-ARNOLD CO., Whittier.

DRESSMAKING—
Dressmakers.

TAILORESS WILL MAKE TAILORED suits for short time for $10; also dresses, opera coats, etc. CALL UP 2420.

Two Hundred and Five

Horses and Mules

At Auction

Dec. 3, 1910

By order of B. T. McCullough, we will sell two hundred and five head of horses and mules as follows; eighty head of mares from 1000 to 1300 pounds in foal by fine jacks; eighteen head of weanling colts; thirty-two head of two and three-year-old unbroken mules; seventy-five head of broken mules from three to seven years old. These mules are especially fine, being big boned, gentle raised, out of good mares, and by the best jacks money would buy. We feel justified in saying that there is not another bunch of mules their equal offered for sale in the State.

Sale takes place at 10 a.m., on December 3rd, rain or shine, at the McCullough Ranch two miles east of CROWS LANDING. Intending purchasers should arrive the day previous to the sale. Automobiles will be provided; also free lunch. Terms cash.

W. H. HORD, Auctioneer.
704 Market St., S. F.

AUCTION

Household Furnishings

Wednesday, Nov. 30,
at 2 o'clock P. M.

Several large consignments of about 30 rooms of household furniture, carpets, rugs and art squares, also a large lot of office furniture, etc., must be sold on this date as owners are leaving the city. Seats for all.

RHOADES & RHOADES, Aucrs.
Phones: Main 1259, F1259.

REED & HAMMOND
AUCTIONEERS
—Offices—
747-749 So. Spring St.

AUCTION

LOS ANGELES AUCTION & COMMISSION CO., J. J. Sugarman, Auctioneer, 431-433 N. Main st., Phones: Broadway 1407 and F1778.

We will SELL your store, household goods or other property on commission, and guarantee the best results.
We will BUY for cash, and guarantee to pay the highest prices.

Stevens & Koch
Auctioneers
915 South Main Street

Will purchase your goods for cash, paying more for same than any house in the city, or will make cash guarantee. See them before disposing of your goods.

Auction Auction

We have for sale several stocks of merchandise, c. sisting of confectionery stores, groceries, crockery, etc., well located in this city and nearby Southern California towns. Also a large assortment of fixtures of all descriptions, which can be had at a large reduction from the original cost price. Enquire at the Board of Trade, 600 Equitable Savings Bank Building.

Stevens & Koch
Auctioneers
929 SO. OLIVE ST.

Will purchase your goods for cash, paying more for same than any house in the city, or will make cash guarantee. See them before disposing of your goods.
Telephones F5853; Main 2304.

AUCTION

Closing Out Sale
Today at 2 p. m.

Of Japanese Art Goods at
748 SO. BROADWAY.

Our most expensive pieces will go today at any price obtainable. Prizes given away at close of sale.

STEVENS & KOCH, Auctioneers.
F5853.

AUCTION

At Lomax's Big Jewelry Store, 2308 South Union Ave.

EVERY AFTERNOON AT 2:30 P.M.

Diamonds, Watches, Jewelry, Holiday Goods. A positive closing out sale. $250 diamond ring sold for $100 Monday. $150 Diamond Bracelet sold for $46 Tuesday. This $20,000 stock must be sold in next 16 days. Take University car to 2305 South Union avenue.

AUCTION

Herman's Picture Theater
5th and Spring Sts.
Wednesday, Nov. 30
At 10 A. M.

The furnishings and fixtures of this theater will be sold at auction, building to be wrecked. Furnishings consist of Powers moving picture machine with extra head, rheostat, electric fan, 200 folding chairs, 250 square feet of tongued and grooved flooring, theater front, box office, French plate mirrors, linoleum, portieres, electric light globes, wiring and fixtures. Goods to be sold without limit or reserve.

L. A. AUCTION & COMMISSION CO., Auctioneers.
Office—461 and 463 North Main St.
Phones—F1719; Bdwy. 1667.

AUCTION

Furniture of a nicely furnished 5-room flat.

4408 1-2 Moneta Ave, Flat 5

will be sold at auction tomorrow,

Thurs. Dec. 1, 9:30, A. M.

Iron beds, mattress, springs, Princess dresser, combination bookcase, center tables, rockers, elegant 9x12 rugs, matting, bedding, pillows, towels, silverware, cutlery, gas heater, dining table and chairs, kitchen table, morris chair, curtains, refrigerator, lot dishes, kitchenware, kitchen cabinet, etc. Goods are nearly new and clean. Owner leaving.

THE R. H. STROUSE CO., Auctioneers.
210 Central Bldg. F5702, Bdwy. 1539.

AUCTION

Wednesday, 10 A.M.
402 Temple St.
Entire contents of 12 rooms of
Furniture Carpets, Rugs
At our salesroom same day, 2 p. m.
Reed & Hammond,
Auctioneers
747-749 South Spring Street.

AUCTION

Beautiful 7-room bungalow, lot 41x123.

2345 West 30th Street

will be sold at auction.

Tuesday, Dec. 6, 3 P. M.

Will give full description of this elegant home tomorrow. West Jefferson car.
THE R. H. STROUSE CO., Auctioneers.

Thos. B. Clark
AUCTIONEER
632 SO. SPRING STREET.
F1907. Broadway 1921.

FREE — Valuable Christmas Gifts — FREE

For Solving This New and Fascinating Santa Claus Puzzle

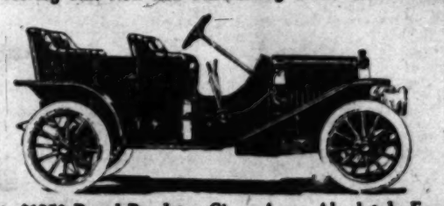

This $1350 Regal Roadster Given Away Absolutely Free

All entering this Christmas Contest are entitled to an equal opportunity of winning an automobile, a piano or another one of the many hundreds of valuable Christmas Gifts offered for the correct solutions of this Santa Claus Puzzle.

FIRST GRAND PRIZE

Beautiful Upright Piano

FIRST GRAND PRIZE

SECOND GRAND PRIZE.
Gentleman's Wafer Model Watch, Open Face, 20-Year Gold Filled, Plain Polished, Ultra flat, smart effect.

THIRD GRAND PRIZE.
Ladies' Fashionable Chatelaine Gold Watch, with Fleur-de-Lis Brooch. Warranted 20 years. Plain polished.

FOURTH GRAND PRIZE.
Chest of Genuine Rogers' Silver in Solid Mahogany Chest, 26 Pieces.

FIFTH GRAND PRIZE.
$175 Manufacturers' Bond to each of the next fifty correct solutions.

And $12,575 in Other Valuable Prizes for Solving This Fascinating Santa Claus Puzzle

SANTA CLAUS PUZZLE

Every man, woman and child sending in an answer to this Santa Claus Puzzle will receive a valuable Christmas Gift Absolutely Free.

The Piano Manufacturers for whom we are the Southwestern Representatives, have decided on this combined co-operative plan of dividing their Christmas advertising appropriation among the Christmas piano buyers. If you expect to own a piano within the next six months, send in your solution to this Santa Claus Puzzle now—TODAY. No charge of any kind to enter. All contestants have an equal opportunity to win. There is no catch about it. Simply follow the directions, and if yours is the nearest correct solution you will certainly get the First Grand Prize, a Beautiful $1350 Upright Piano.

Can You Find the Hidden Face of Santa Claus?

DIRECTIONS—Trace the outline of Santa Claus' Face on this or a separate sheet of paper, write your name and address plainly on your answer and mail or bring it to the Puzzle Department of the Fitzgerald Music Company at once.

HOW THE PRIZES WILL BE AWARDED AND TO WHOM.

All the answers will be turned over to a committee of judges composed of well known business men of the city, with instructions to make the awards in exact accordance with the above conditions, and the decision of this committee will be final and absolute. To the person sending in the **nearest correct answer** will be given a **New $1400 Upright Piano.** For the **second nearest correct solution** we will give a **Gentleman's Gold Watch.** For the **third nearest correct solution** we will give a **Ladies' Chatelaine Gold Watch.** For the **fourth nearest correct solution** we will give a **Chest of Genuine Rogers' Silver, 26 Pieces,** in Mahogany Chest. For each of the **next fifty nearest correct solutions** we will give **Manufacturers' Bond for $175.** All others sending in correct solutions will receive **Manufacturers' Bonds** ranging from **$100 down to $10,** according to the merit of the solution submitted.

THIS CONTEST POSITIVELY CLOSES AT 6 P. M. TUESDAY, DECEMBER 6th, 1910. ALL WINNERS WILL BE NOTIFIED BY MAIL. BUSY YOUR ANSWER IN TODAY.

Solutions accepted from people living in California, Nevada, Arizona and New Mexico. Write your name and address plainly on your answer and mail direct to

Puzzle Department **Fitzgerald Music Co.** 523 S. Broadway Los Angeles, Cal.

Nettleton Shoes

Men who wear Nettleton Shoes know their wonderful style and quality. They are pre-eminently GOOD Shoes, Footwear for Men who want the best. They have Quality and they LOOK it. We've sold them for years—and men who have worn Nettletons over long periods of time come back for them again and again. This is absolute evidence of their quality. We are ready with the Fall and Winter Nettletons. We illustrate two.

The Nettleton people have called this Six-Dollar Blucher the "Sensation" last. It has the high arch, the military heel, and the heavy single sole that pleases so many men. Material is Black Velour Calf or Tan Russia Calf. An ideal shoe for high-class business wear.

The Seven-Dollar Shoe is the "Peerless," a straight last shoe in Black Vici, or in patent Kid. This shoe is especially recommended to heavy men who are much on their feet, and want a moderate weight shoe that will "stand-up" perfectly. Its lines are good—yet it is SO COMFORTABLE!

$6

$7

A Wonderfully Smart Mens' Shoe, Priced at $4

You know we are making a special effort this season to give splendid values in Men's Shoes at Four Dollars. Here is a smart model at this price—the "Bearcat." Of course, it is not a Nettleton. We have it in Gun Metal Calf, Tan Russia Calf and Patent Colt. It has style, service qualities and fits admirably.

Store Open Until Ten Saturdays

Xmas Slippers

Those who intend giving Christmas slippers will do well to purchase here. We have full assortments of the comfortable Felt Slippers, as well as all other good varieties. We especially invite Women who intend giving Slippers to their Men Folks to come in and advise with us. We have a helpful service for them—and can save them money.

Staub's
BROADWAY COR. 3RD

WOMEN'S CLUBS.

Biennial for Us.

Clubwomen throughout the State will rejoice in the news which was received yesterday by Mrs. R. J. Waters, president of the State Federation of Women's Clubs. The good news comes in a telegram from Mrs. Josiah Evans Cowles, first vice-president of the General Federation of Women's Clubs stating that the Biennial for 1912 has been secured, for San Francisco.

Mrs. Cowles left Friday for Colfax, Iowa, to attend the first executive board meeting since the last biennial which was held in Cincinnati, and it is due to her efforts principally that the California city was selected. Salt Lake and Chicago, were in the race also for the Biennial, but San Francisco has captured the honor.

Friday Morning.

At an executive board meeting of the Friday Morning Club held yesterday, a committee composed of Mrs. Berthold Baruch and Mrs. Osgood, parliamentarian of the organization was named to confer with a committee from the Ebell to look into the recent action of the District Federation of Women's Clubs in increasing the per capita tax of the various clubs from 3 to 5 cents. These committees will meet Thursday morning and the matter will be threshed out. It is declared to be almost certain that the proceeding of raising the per capita tax was irregular. It is contended that a notice should have been given before the convention, to each club of the federation, that such a matter would be brought up for action.

District Federation Board.

The executive board of the Los Angeles District Federation met at luncheon at Christopher's yesterday, Mrs. William Baurhyte presiding, and eighteen members of the board in attendance. Among the matters which were brought to the attention of the board was a protest, presented by Mrs. L. A. Gould, chairman of the legislative committee, against the proposed amendment to the Burnett Tenement House law. The protest was indorsed by the board. The Badger Club also received the indorsement of the board, to present a request to the Police Commission to keep newsboys, under the age of 10 years, off the streets after 8 o'clock in the evening. The resolution was presented by Mrs. L. C. Torrance of the Badger Club.

NOON MEETINGS DRAW.

Devotional Gatherings at Theater on Broadway Attended by Large Numbers of Men.

The noonday meetings at Clune's Broadway Theater have started on a popular run, under the auspices of the Brotherhoods of the various churches of the city.

On Monday the first one was addressed by Dr. J. W. Brougher, who spoke to 500 men, and yesterday Dr. C. E. Locke had an audience of 700 men. Today Bishop Johnson of the Episcopal church, and the vested choir of St. Paul's Pro-Cathedral will probably test the capacity of the theater. The bishop's theme will be, "The Essential Thing in Christian Living."

Good music accompanies each service, and the moving pictures that precede the religious meeting are an attraction. All men are admitted free, and are invited to take advantage of the opportunity for an hour's devotion at noon, every day this week.

The Maryland and Virginia Company

AUCTION

Will be Continued

This Day at 10:30 Morning and 2:30 Afternoon

At Hamburger's Old Store, 131 N. Spring Street

CHIPPENDALE, HEPPLEWHITE & SHERATON MAHOGANIES, SHEFFIELD, PORCELAINS, PRINTS, ADAMS FURNITURE, BRONZES, CLOCKS and, in short, the GREATEST COLLECTION OF OBJECTS d'ART EVER SEEN HERE. NOTE: The largest number of persons, representing the elite of this city and Pasadena, that ever attended an art auction were present yesterday and manifested the greatest enthusiasm over the unquestionable bargains they made.

Jos. M. Winkler, Manager — **E. Curtis,** Auctioneer

SHIPPING.

PORT SAN PEDRO. LOS ANGELES

ARRIVED—TUESDAY, NOV. 29.

Steamship Rose City, Capt. Wilson, from Portland, via San Francisco.
Steamer Coronado, Capt. Stangvland, five days from Aberdeen, via San Francisco.
Steamship George W. Elder, Capt. Jessen, from San Diego.
U. S. torpedo-boat destroyer Preble, from Mare Island.
Steamer Hanalei, Capt. Hamma, from San Francisco, direct.
Steamer Iaqua, Capt. Self, from Eureka, via San Francisco.
Steamer Alcatraz, Capt. Johannsen, fifty-seven hours from Greenwood.
Schooner William Olson, Capt. McDonald, twelve days from Aberdeen.
Steamship Governor, Capt. Jebsen, from Seattle, via San Francisco and Redondo Beach.

SAILED—TUESDAY, NOV. 29.

Steamship George W. Elder, Capt. Jessen, for Portland, via San Francisco.
Steamer Katherine, Capt. Jorgensen, for Redondo Beach and Ventura.
Steamer Alcatraz, Capt. Johannsen, for Port Harford.

IN PORT.

Steamer Coronado, Con. L. Co. wharf.
Steamship Rose City, S. P. wharf.
U. S. torpedo-boat destroyer Preble, outer harbor.
Steamer Hanalei, Crescent wharf.
Steamer Iaqua, Salt Lake wharf.
Steamship Governor, S. P. wharf.
Steamer San Jacinto, E. K. Wood wharf.
Steamer Redondo, Salt Lake wharf.
Steamer Willapa, South. Cal. wharf.
Steamer Rowdein, Nat. L. Co. wharf.
Steamer Francis H. Leggett, Nat. L. Co. wharf.
Steamer Riverside, S. P. wharf.
Yacht Lazara, outer harbor.
Park Alden Boat, Salt Lake wharf.
Schooner Omaea, Salt Lake wharf.
Schooner W. H. Smith, South. Cal. L. Co. wharf.
Schooner King Cyrus, E. K. Wood wharf.
Schooner Caroline, Kercknoff-Cuzner wharf.
Schooner Stimson, S. P. slip.
Schooner Albert, E. K. Wood wharf.
Schooner Alvena, S. P. slip.
Schooner Fearless, E. K. Wood wharf.
Schooner Lucy, Kercknoff-Cuzner wharf.
Schooner William Olsen, South. Cal. wharf.

TO SAIL—WEDNESDAY, NOV. 30.

Steamship Governor, Capt. Jebsen, for San Diego.
Steamer Willapa, Capt. Johnson, for San Diego.
Steamship Rose City, Capt. Wilson, for Portland, via San Francisco.
Steamer Iaqua, Capt. Self, for Eureka.

THURSDAY, DEC. 1.

Steamship Governor, Capt. Jebsen, for Seattle, via Redondo Beach and San Francisco.

SATURDAY, DEC. 3.

Steamer Santa Rosa, Capt. Alexander, for San Diego.

ON WAY TO THIS PORT.

Steamer J. R. Stetson, from Astoria, via San Francisco.
Steamer Capistrano, from Hequiam.
Steamship Roanoke, from Portland, via San Francisco.
Steamer James S. Higgins, from Fort Bragg, via San Francisco.
Steamer Santa Barbara, from Gray's Harbor, via San Francisco.
Steamer Smithtown, from South Bend.
Steamer J. J. Loggie, from Eureka.
Steamer Centralia, from Gray's Harbor, via San Francisco.
Steamship Admiral Sampson, from Seattle, via San Francisco.
Steamer Hornet, from Mukilteo.
Steamship Yale and Harvard, from New York; sailed from S.
Schooner Comet, from Gray's Harbor.
Schooner Taurus, from Everett.
Schooner A. J. West, from Aberdeen.
Schooner Ruth E. Godfrey, from Tacoma.

COMING FROM FOREIGN PORTS.

British steamer M. S. Dollar, from Shanghai, via Moji.
German ship Wilhelmina, from Antwerp.

TIDE TABLE FOR SAN PEDRO.

		High.	Low.
Wednesday,	Nov. 30	7:56 a.m.	1:37 a.m.
		9:31 p.m.	2:39 p.m.
Thursday,	Dec. 1	8:21 a.m.	1:37 a.m.
		10:19 p.m.	3:17 p.m.
Friday,	" 2	8:45 a.m.	2:14 a.m.
		10:48 p.m.	3:57 p.m.
Saturday,	" 3	9:08 a.m.	2:50 a.m.
		11:23 p.m.	4:39 p.m.
Sunday,	" 4	9:30 a.m.	3:26 a.m.
			5:26 p.m.
Monday,	" 5	0:03 a.m.	2:14 a.m.
		10:06 p.m.	6:21 p.m.
Tuesday,	" 6	1:15 a.m.	3:40 a.m.
		10:45 a.m.	8:25 p.m.

PORT ITEMS.

The Portland-San Francisco Company's steamship Rose City arrived today from Portland, via San Francisco, with passengers and freight. She will clear on the return trip tomorrow.

The U. S. torpedo-boat destroyer Preble arrived today from Mare Island. She will sail Thursday on a speed trial for San Diego.

The steamer Coronado, Capt. Stangvland, has arrived from Aberdeen, via San Francisco, with 700,000 feet of lumber for the Consolidated Lumber Company at Wilmington.

The schooner William Olsen, Capt. McDonald, arriving from Aberdeen, brought 700,000 feet of lumber, consigned to the Southern California Lumber Company.

The steamer Iaqua, Capt. Self, arriving from Eureka, will discharge part cargo here and depart tomorrow for San Diego with the remainder.

The Independent Company's steamer Hanalei, Capt. Hamma, arrived today with passengers and freight for the Crescent Wharf and Warehouse Company. She will clear Wednesday for San Francisco, direct.

The steamer Alcatraz, Capt. Johannsen, arrived this morning from Greenwood and, after discharging 125,000 feet of lumber at this port, cleared for Port Harford with the remainder.

Redondo Beach.

ARRIVED—TUESDAY, NOV. 29.

Barkentine Arago, Capt. Swanson, from Coos Bay.
Steamer Centralia, Capt. Erickson, from Gray's Harbor.
Steamer Wasp, Capt. Johnson, from Gray's Harbor.
Steamer Katherine, Capt. Jorgenson, from Eureka.

SAILED—TUESDAY, NOV. 29.

No departures today.

IN PORT.

Steamer Ruth A. Godfrey, Wharf No. 2, south side.
Steamer Centralia, Wharf No. 3, north side.
Barkentine Arago, Wharf No. 2, north side.
Steamer Wasp, Wharf No. 1, south side.
Steamer Katherine, Wharf No. 1, south side.
Tug Redondo, in port.

SCHEDULE OF ARRIVALS AND DEPARTURES OF PASSENGER VESSELS.

THURSDAY, Dec. 1.—Steamship Governor from San Diego, via San Pedro, en route to San Francisco, via Santa Barbara.
FRIDAY, Dec. 2.—Steamship Santa Rosa, from San Francisco, via Santa Barbara, en route to San Diego, via San Pedro.
SUNDAY, Dec. 4.—Steamship Santa Rosa, from San Diego, via San Pedro, en route to San Francisco, via Santa Barbara.

LOADING FOR THIS PORT.

British steamer Falls of Nith, Capt. McKenzie, Japan.
Norwegian steamer Elr, Muroran.
British steamer Northumbria, Muroran.
Steamer Guernsey, Capt. Jorgensen, Muroran.
Steamer Luzon, Tacoma.

VESSELS ON THE WAY.

American steamer Ethel Lane, Honolulu, Nov. 21.
American schooner Philippine, Hilo, Nov. 12.
British steamer Strathsalva, Geveston, Oct. 31.

PORT ITEMS.

The Pacific Coast Company's liner Governor, due at this port today at 7 p.m., will not be in until a late hour tonight, owing to stormy weather encountered on the way.

The steamer Redondo, in charge of Capt. Hansen, from Coos Bay, via San Pedro, is due here tomorrow.

The barkentine Arago, Capt. Erickson, arrived from Gray's Harbor with a full cargo for the C. Ganahl Lumber Company.

Steamer Wasp, Capt. Johnson, also has a full cargo for C. Ganahl & Co., loaded at Gray's Harbor.

The steamer Katherine, Capt. Jorgenson, arrived from Eureka, via San Pedro, with 800,000 feet of lumber for local dealers. She will clear tomorrow for Ventura with 100,000 feet for that port.

SAN FRANCISCO, Nov. 29.—Sailed: Steamer Geo. Loomis, Redondo.

JIU-JITSU WRESTLING.

Programme of Sports Arranged for Next Tuesday Evening at Naud Junction.

There is to be another jiu-jitsu entertainment at McCarey's pavilion next Tuesday evening and according to the announcements an interesting programme has been provided. The main event will be a jiu-jitsu bout between Prof. Fukuta and C. F. Newmann, the latter being heralded as the champion of Peru and a good one at the game. Fukuta has been able to down every one he has met so far and will probably find Newmann easy picking.

Wa Kanoura and Fred Johnson are billed to wrestle catch-as-catch-can and if Wa is a wrestler of note in Japan, he will have a chance to show it with Johnson, who has always given a good account of himself in this city. Nakajima and Ito will wrestle jiu-jitsu and there are to be fencing and sword contests.

Cities and Towns of Los Angeles County.

NEWS REPORTS FROM CORRESPONDENTS OF THE TIMES.

PASADENA.

EQUINE PLANS FORGE AHEAD.

DRIVING CLUB PREPARES FOR LIVELY SEASON.

Lake Vineyard Land and Water Company Offers Under Certain Conditions to Furnish Water to Residents of the "Dry Tract". To Please Winter Visitors.

(Office of The Times, 26 S. Raymond avenue.)

PASADENA, Nov. 30—The Pasadena Driving Club is now established and ready for big things. At a meeting of the directors held last night it was decided to enter upon a course of expansion and to try to make the new Tournament Park race track the best harness horse track in California. The matter of furnishing sufficient stalls for the horses of patrons and members of the club was the principal topic of discussion. Col. W. J. Hogan, president, came to the rescue and agreed to build fifty stalls at once in the name of the club. The contract will be let within a few days for the stalls. The club has also obligated itself to make a sufficient appropriation to keep the track in first class condition.

Several other matters of importance were taken up at the meeting. A number of prominent horsemen were present and stated that they are ready to bring their horses to Tournament Park just as soon as the new stables are ready.

It was decided to hold the next matinee of the Driving Club Christmas afternoon and to hold matinees at least every other Saturday afternoon during the season. The directors were more than well pleased at the reports which were received of the prospects for a successful season.

OFFERS WATER TO DRY TRACT

At an executive meeting of the City Council yesterday morning Mayor Earley read a letter from the officers of the Lake Vineyard Land & Water Company offering to furnish the people of the "Dry Tract" with water next season under certain considerations. The first consideration is that the people will put up $15,000 to pay for the necessary pipe and reservoir work. The other consideration is that the people will agree to buy the water at the city rates.

This is virtually the same proposition as was talked about three months ago, when the people of that district were shut off from their water supply by the North Pasadena Land & Water Company from which water had been secured for several years.

The "Dry Tracters" have not held a meeting yet to figure out whether they can stand the pressure of paying the price for building a water system. The offer of the Lale Vineyard Company contemplates that the people shall pay for all the necessary work and material furnished and then allow the ownership of the system to remain with the company. This is the same basis on which practically every other person in the city has been supplied with water but the recent agitation of the water question has been against the old rule.

Since the people of that district were cut off from water by the North Pasadena Land & Water Company they have been getting their supply from the city sprinkling carts.

COUNCIL DOINGS.

The resignation of Councilman H. G. Cattell was accepted at yesterday morning's meeting of the Council and a resolution of regrets adopted. Mr. Cattell was recently elected a member of the State Assembly and feels that he cannot well hold two public positions. His successor has not been named.

E. T. Hess presented the Council with a recommendation that more attention be paid to the winter visitors to the end that every one gets his money's worth and leaves the city with the best impression possible. His suggestions are that the city prepare a list of all the interesting features about town and points of interest about here, and that these be posted in all the prominent places including the public automobiles and carriages, so that the stranger can have a chance to find out what is really worth while; that the public automobile and carriage drivers be compelled to stipulate the price which they wil charge for hauling the people to all the mentioned places and make it public by a sign; that the Pacific Electric Company be asked to issue a special sightseeing ticket to visitors on which they can visit all points of interest for 25 cents. The letter was read and passed to the Board of Trade without comment.

A delegation from the Shakespeare Club waited on the Council and requested that a special appropriation be made to be held in maintaining the rest room now established in the Kendall building. This waiting or rest room is the only one in the city and started some time ago by the Shakespeare Club and the Washington Heights Club and has proven a source of great convenience to both visitors and women in the city but the maintenance has been a burden on these two clubs and the members of the clubs believe it is a matter of sufficient importance that the city treasury can well afford to assist in the maintenance.

RETURNS HOME.

Miss Leonora Day, who was arrested a few days ago on a warant sworn out by Mrs. Barrington of Arcadia street, charging Miss Day with having stolen several pieces of dress goods and trimmings, was taken before Justice Klamroth yesterday morning. She was represented by Attorney Van Pelt of Los Angeles, and changed her plea from not guilty to guilty, and received a jail sentence of six months, which was suspended, providing the prisoner leaves Southern California within twenty-four hours.

Miss Day is a pretty blonde. She appeared in the Justice Court handsomely dressed. She stated that she did not remember having taken anything which did not belong to her. She has been incarcerated in the County Jail two weeks during which time she has been carefully guarded to prevent self injury. She has been carefully examined by a physician who stated that the young woman is not mentally well balanced and recommended that she be placed in a sanatorium.

Miss Day was born and educated at Stamford, Ct. Her people were at one time quite wealthy, but afterward suffered reverses and she was compelled to go out and earn her living. She attended a nurses' school in New York but did not graduate. A little over a year ago she came to California. For some time she was a nurse under Dr. Newcomb and was out on one of his cases when she took the dress goods.

In company with Charles Potts of Los Angeles, who stated that he is an old friend of the young lady's family, Miss Day left the courtroom for Riverside and last night took a train for Chicago, saying that she intended to return to New York.

TWILIGHTERS ENTERTAIN.

The second meeting of the season was held last night by the Twilight Club at Hotel Maryland. H. H. Klammoth, historian, read an interesting bit of history, stating that the club was formed fifteen years ago and has held 122 dinners which have been addressed by many men of national and international fame.

The address of the evening was delivered by the Rev. Dr. Robert J. Burdette on "Orientation" which he said means "placing yourself in the right direction at certain times." The address was an interesting one and thoroughly appreciated by the members. In a clear and concise manner Dr. Burdette gave a graphic description of the various customs of China and Japan.

Dr. J. Whitcomb Brougher, pastor of the Temple Baptist Church of Los Angeles, addressed the City Christian Endeavor Union at the Pasadena Presbyterian church last night on "My Ambition."

The voting for the "Rose Queen" took a new turn for the better yesterday with the result that Miss Irene Grosse polled a total vote of 10,200, Miss Ruth Palmer 9900, Miss Gerlach 5100. Announcement was made yesterday that the charioteers for the big event this year have already been named. C. E. Post will drive four thoroughbred horses belonging to R. Little and E. Levengood will drive the other chariot. It was previously announced that Revell English would drive one of the chariots, but he has withdrawn in favor of Levengood, who is an old Tournament of Roses favorite.

Hotel Marengo, $12.50, up per week.

Hotel Vista del Arroyo. New Annex. Bungalows. Unexceptionable environments. Pasadena.

See Pheips for fine wall paper.

Choice board and beautiful room at Mrs. Rose Whitmore's, 125 Terrace Drive.

Complete line of holiday embroidered handkerchiefs are now being shown at Bon Accord.

Buy Christmas gifts at Grace Nicholson's. 46 Los Robles.

Wadsworth sells paints.

SOUTH PASADENA.

SOUTH PASADENA, Nov. 29.—The Arts and Crafts Committee will have charge of the meeting of the Women's Improvement Association, which will take place tomorrow afternoon at their hall corner of Meridian and Mission streets. A paper on "Arts" will be given by Miss Ada P. Chase, Supervisor of Art in the public schools of this city, and a paper on "Crafts" by Mrs. Frank Stephens. There will also be an exhibition of arts and crafts.

In an exciting game of basketball the High School junior team defeated the Ely Centro grammar school team on the High School grounds yesterday by a score of 17 to 5.

Mr. and Mrs. T. M. Compton of No. 1712 Lyndon street, announce the marriage of their daughter, Irene to Arthur Koontz of Chicago. The groom is the son of Mr. and Mrs. Frank Koontz of Los Angeles, and he and his bride will make their home there.

The Lincoln Park League has tendered a vote of thanks to John H. Jacobs for the use of his lots at the corner of Mission and Palm avenues, for their use as a play ground for the boys of Lincoln Park School.

City taxes are now rolling into the office of W. H. Lowry, Tax Collector at a fair rate, and it is thought that the delinquent list will be smaller than usual this year. The office hours established by the Board for the payment of same is from 8 to 10 a.m. and from 1 to 3 p.m.

MIXED RESULT.

COVINA, Nov. 29.—The $70,000 bond issue for the installation of a new sewer system was defeated today by one vote. The law governing such elections declares that a two-thirds majority of the total vote cast is necessary to carry the issue. There were 237 votes cast of which 157 were in favor and 80 against. By a vote of 161 to 69 the bonds for the building of a fire house and jail to cost $3500 was carried.

Announcement has reached Atlanta, Ga., that H. C. Worthen of New York has been appointed general superintendent of the Southern Division of the Western Union Telegraph Company to succeed the late R. P. Dillon, effective December 1. Worthen has been general inspector in the office of Belvidere Brooks, General Manager of the Western Union.

DATE IS SET.

WILL LAUNCH STEEL VESSEL.

EXASPERATING DELAYS HAVE END AT LAST.

The "General Hubbard," Built at Long Beach for the Hammond Lumber Company, Will Glide Into the Deep Saturday With Usual Champagne Christening.

LONG BEACH, Nov. 29.—After many exasperating delays, President Craig of the plant announced this morning that the big steel steamship "General Hubbard," built for the Hammond Lumber Company will be launched next Saturday morning at 9 o'clock. The launching will be a semi-private affair, only those having invitations being allowed within the grounds of the ship building plant. The launching can be viewed from outside points, however, as the channel is only a few hundred feet wide, and launches can run close to the ways. A Los Angeles girl will christen the steamer, but Mr. Craig refuses as yet to make her name public.

The boat after launching will receive a few finishing touches and will then be ready to start for the deep sea under her own power.

PICKETERS IN JAIL.

Mike Shubin and Thomas Pelkey, two of the picketers at the Craig ship plant are in jail awaiting trial, Shubin for discharging firearms in the city limits and Pelkey for visiting police headquarters and creating a disturbance over his friend's arrest. Both men were strikers at the plant and since have been in very active in the trouble.

ROOM ROBBED.

Dave Leggitt, returning to his room this morning after starting to work, met a stranger coming out, who muttered something about being in the wrong room. A few minutes later Leggitt discovered that his Sunday clothes and those of his roommate were missing. The police were notified but the fellow made his escape.

BROKE HIS HUMERUS.

Charles R. McLain, 73 years old and blind walked off the back porch of his home last night and falling five feet had his left humerus broken and his shoulder severely injured.

NEWS BRIEFS.

Nelson C. Irvin, for four months a patrolman tendered his resignation this morning and will return to private busines interests the rigors of night proving too much for his health. Special officer Remmy will probably be selected as his successor.

William Merrill, aged 80 years fell down the steps at his home on East Seventh street this morning and had his left arm dislocated besides bad bruises. Because of his age the injuries are regarded as serious.

The Virginia Country Club will have its first handicap golf tournament on Saturday. Seventeen local players are entered and some good records are looked for. Jean G. Drake is arranging the affair.

Col. W. W. Lowe, who has been ill for some time with heart trouble is in a critical condition and it is believed that there is little hope for his recovery.

Replying to a request of the postoffice Department to send data of the money order business handled in Long Beach for the year ending October 31, to see if the local office was entitled to an eleven band adding machine asked for, Postmatser Hirsch today sent in his report showing that during the year indicated 23,690 money orders were issued and 18,192 orders paid,making a total of 41,882.

SMUGGLERS SENTENCED.

Light Penalties Inflicted Because of Mitigating Circumstances in Cases of Vaqueros.

Jesus Pena and Santiago Villa, tools of, the coolie smuggling ring which has been unearthed by the United States officers, yesterday entered pleas of guilty in the United States District Court to charges of smuggling and having conspired to smuggle Chinese into the United States in violation of the immigration laws.

Upon the recommendations of Assistant United States Attorney Stewart that they should be dealt with leniently on account of mitigating circumstances, Judge Wellborn tempered their punishment to six months' imprisonment in the San Diego County Jail.

The two Mexicans were caught as they were returning to Mexico to get $150 for having brought five coolies to Riverside. They had a receipt for the delivery of their charges when they were taken in custody at San Diego.

It developed that they were vaqueros who had been hired by a half-breed to guide the Chinese across the mountains, which the Mexicans well knew. The half-breed took no chances on being caught and stopped at the border.

"These men have fully confessed," Stewart told the judge. "They have also been of great assistance to us in getting to the bottom of a big ring of smugglers. I am satisfied that they were mere instruments in the hands of men much more deeply involved in the conspiracy."

The prisoners will probably be kept in the County Jail here until after other members of the ring have been tried as they will be important witnesses.

The government now holds as prisoners Chinese who have been active in violating the immigration laws and it is said that other arrests will probably be made soon.

Cutting off his hand with a razor after it had been crushed in a corn sheller yesterday, J. Bruce Vaughan of Eureka Mills, Charlotte county, Va., bandaged the stump and calmly awaited the arrival of a surgeon to put the finishing touches to the operation.

LET YOUR STOMACH HAVE ITS OWN WAY

Do Not Try to Drive and Force It to Work When It is Not Able or You Will Suffer All the More.

You cannot treat your stomach as some men treat a balky horse; force, drive or even starve it into doing work at which it rebels. The stomach is a patient and faithful servant and will stand much abuse and ill-treatment before it "balks," but when it does you had better go slow with it and not attempt to make it work. Some people have the mistaken idea that they can make their stomachs work by starving themselves. They might cure the stomach that way, but it would take so long that they would have no use for a stomach when they got through. The sensible way out of the difficulty is to let the stomach rest if it wants to and employ a substitute to do its work.

Stuart's Dyspepsia Tablets will do the work of your stomach for you and digest your food just as your stomach used to when it was well. You can prove this by putting your food in a glass jar with one of the tablets and sufficient water and you will see the food digest in just the same time as the digestive foods of the stomach would do it. That will satisfy your mind. Now, to satisfy both your mind and body take one of Stuart's Dyspepsia Tablets after eating—eat all and what you want—and you will feel in your mind that your food is being digested because you will feel no disturbance or weight in your stomach; in fact, you will forget all about having a stomach, just as you did when you were a healthy boy or girl.

Stuart's Dyspepsia Tablets act in a natural way because they contain only the natural elements of the gastric juices and other digestive fluids of the stomach. It makes no difference what condition the stomach is in, they go right ahead of their own accord and do their work. They know their business and surrounding conditions do not influence them in the least. They thus relieve the weak stomach of all its burdens and give it its much-needed rest and permit it to become strong and healthy.

Stuart's Dyspepsia Tablets are for sale by all druggists at 50 cents a box. They are so well known and their popularity is so great that a druggist would as soon think of being out of alcohol or quinine as of them. In fact, physicians are prescribing them all over the land, and if your own doctor is real honest with you, he will tell you frankly that there is nothing on earth so good for dyspepsia as Stuart's Dyspepsia Tablets.

DISTINGUISHED

Diamond Pieces

for Gift Giving

The public esteem in which the House of Brock & Feagans is held, and the knowledge that it is impossible to find an imperfect diamond here, assure for a gem-gift from this stock a degree of appreciation that would not attach to the ordinary diamond gift.

The showing of rare and exquisite gem pieces in diamond cases is scarcely surpassed in all America.

All of the mountings are of 14 carat or 18 carat gold or platinum, and many of the most beautiful pieces are designed and modeled by master artisans in our own employ and are not to be duplicated anywhere.

Worthy of mention is a very fine brooch of calibre containing pearls and diamonds, set in platinum.

Another—a beautiful brooch with a perfect blue sapphire weighing 30 carats, surrounded by perfect blue white diamonds, in platinum setting.

And a great many unusual and exclusive designs in lavalieres, scarf pins, and other gem pieces.

Our showing of diamond rings—solitaires, two-stone clusters, at $25, $50, $75 and $100 for choice—affords unusual scope for gift selection at moderate price.

We invite you to make free and frequent use of the numerous gift suggestions this unusual store affords at this season

The illustration shows a very fine brooch—hand painted and enameled on 18 karat gold. The hand painting is by E. Patout—a famous miniature painter of Paris. The mounting is the work of our own goldsmiths.

Brock & Feagans
Los Angeles.

Whitley
DIAMONDS

Make gifts that last longer than life itself---gifts that NEVER depreciate in value---gifts that please everlastingly---gifts that tower above all others, making them seem almost insignificant in comparison. To insure highest value and eternal satisfaction, select the gem from the superb stock of

The Whitley Jewelry Co.

Jacob Jepsen, President. Clem S. Glass, Vice President. C. T. Dunsmoor, Secretary.

347 South Broadway

"The Store With the White Marble Front"
Hear the Chimes.

DESMOND

Men's and Young Men's Clothes, Hats and F
SPRING AT THIRD ST. L. A.

To Our Customers

Have You Seen and Registered for Our New 1911 Packard Limousine on Exhibition at Our Store?

To Be Given Away January 4th Next.

Every Time You Come In You are Entitled to Register.

Ask to See Our Special Values In Men's and Y
Suits at $14.75
And Our $40, $35 and $30 Overcoats Now O
They Last at $25

Dolls! GREAT SAMPLE LINE ON SALE
BOSWELL & NOYES
3rd and Broadway

The House of Satisfaction
"Exclusive Ladies' Tailoring"
S. GOLDBERG, Proprietor
We do not claim to give you a garment worth $100 or $125 for $37.50, but we will give you a garment worth $25 more than we ask here or in any other reliable place.
720 So. Broadway, Second Floor

of the Day's Events Below Tehachepi's Top.

NEWS REPORTS FROM CORRESPONDENTS OF THE TIMES.

...MAN
...N CONTEST.

...REGULARITIES
...TED HIM.

...of the Returns
...a Plurality of
...McVicar—River-
...Man for

29.—W. G. Mc-
...candidate for
...first district, today
...the office, alleg-
...that a number of
...J. T. Hamner, the
...contained iden-
...that several bal-
...ear, were thrown
...board without

...McVicar and
...est of any in the
...election. Ac-
...made by the
...Hamner re-
...McVicar 604 votes
...Socialist, 64.
...and Miguel Estu-
...the contestant.
...WICKED.
...was found guilty
...day of attempt-
...check on the Cit-
...at one of the lo-
...nced by Judge
...to five years' im-
...Quentin. Gregory
...ted a term in
...he was sent by
...having attempted
...Japanese laborer

...was issued to-
...ersen, aged 34, a
...and resident of
...ks R. Sherwin,
...(ohio and resident

...IS NOTED.
...ty Report Shows
...ase in Greater
...ever Before.
...0, Nov. 29—The
...products of San
...for the year just
...ording to the
...unty Statistician
...was filed today
...Supervisors. The
...ch a decline over
...owns are oranges,
...ducts. The slump
...was anticipated,
...hat winter. The
...is attributable
...f Imperial as a
...ases in this line
...y from San Ber-

...following returns
...nines and man-
...,470; lemons,
...and vegetables,
...and nuts, $179,565;
...rerals, $80,875;
...hay, $359,500; wines and brandies, $411,400; dairy products, $4,600; poultry and eggs, $280,900; forest products, $364,200; miscel., mining etc., $1,188,700; manufactories, $6,836,175. Total, $17,578,-094.

SURPRISED THEM.

Sherman Batchelor has been appointed city clerk, to fill out the unexpired term of Harry Allison, recently elected county recorder. The appointment was supposed to have gone to Royal Mack, but through a hitch in the City Council differences arose, and Batchelor slipped in as a compromise, to the surprise of politicians generally, though for a week or more his name was freely mentioned as a good betting proposition.

REPORT RECEIVED.

The City council has received the report of the Charter Revision Committee, which will not be made the basis of propositions to be submitted to the electors next April. A general reconstruction of the city charter is proposed. The fire department has also some special provisions which it is desired to adopt, the element of which is increased pay and increased taxation to maintain a paid department.

LADY LEWIS HERE.

W. H. Wakefield has demanded a jury trial as defendant in an action brought by his divorced wife to compel him to pay alimony according to an agreement the couple signed several years ago. Wakefield sets up the novel defense that the agreement is void as it is against public policy. The main point of attack on the agreement is made at a clause by which he agrees to pay the divorced woman money monthly so long as she remains unmarried. Wakefield is a well-known Barstow man. His wife lives in Los Angeles.

CITY TO GET OPTION.

Ontario Trustees Decide to Secure Right to Purchase for Land for Water Purposes.

ONTARIO, Nov. 29.—In order to secure more water-bearing land upon which to sink wells the City Trustees last night decided to get an option on a one and one-half acre tract at Thirteenth street and Campus avenue. The price asked is $1200. Engineer Trask advised the trustees to purchase, saying that should the tract prove to be non-water bearing it would nevertheless prove a valuable site for one of the large new storage reservoirs which are to be built.

The Ontario Land and Improvement Company has sold a forty acre tract of vacant land at Mountain avenue and Twenty-third street to Thomas W. Nesbit for $7000. The purchaser plans to clear the land and plant it to orange and lemon trees.

CHOOSES NEW SECRETARY.

At the Chamber of Commerce meeting last night the offices of vice-president, treasurer and secretary were filled by electing Glenn D. Smith H. E. Swan and George T. Barr respectively. W. A. Freemire was elected president at a former meeting. The election of George T. Barr as secretary to take the place of C. F. Moore, who has filled the office the past year, is the only change. Mr. Moore was forced to retire in order to attend properly to his orange grove property.

KNOTTY.

PRETTY TANGLE THIS APPEARS.

DEPUTY'S WARRANTS PILE UP IN AUDITOR'S OFFICE.

Scrap Over Orange County Salary Act Ties Up Real Money. Wouldn't Take It When He Could, Now He Can't Because Its Illegal, Says Lawyer.

[BY DIRECT WIRE TO THE TIMES.]

SANTA ANA, Nov. 29.—[Exclusive Dispatch.] Warrants for $75 a month which have been accumulating in County Auditor Lester's office for twenty months seem likely to stay there until the end of time. The warrants are drawn in favor of Dep. Dist. Atty. S. S. Finley, who has consistently refused to take them out while Dist. Atty. S. M. Davis was fighting the Orange County Salary act, which provided salaries for a number of new courthouse deputies, Finley included.

All the other deputies have been drawing their salary warrants right along. Last week the Appelate Court finally decided that the payment of the deputies was legal, and the fight put up by the District Attorney against the salary act was thereby ended. It looks as though Finley could step into the auditor's office and take out the warrants for back pay, aggregating $1500. Such, however, proved not to be the case.

Today attorney Victor Montgomery, who, with other attorneys, appeared for County Treasurer J. C. Joplin, defendant in the last salary act case, advised the treasurer that payment of Finley's warrants would be illegal. Lester then refused to give the warrants to Finley. Montgomery stated that Finley has been drawing a salary right along from Davis, and that a part of the $1500 would be paid to Davis to reimburse him. Montgomery holds that that would be a felony, since no principal in an office can accept any part of the salary allowed by law to a deputy.

Davis may bring suit and clear up the point, or Finley may return from his pocket the salary Davis has paid him, after which Finley could lay legal claim to the entire $1500.

CHANNEL RIGHT OF WAY.

The Newbert Protection District, formed for the purpose of establishing and maintaining a definite channel for the Santa Ana river in the lowlands, where it generally runs wild, has brought a condemnation suit against two ranchers with whom the district could not come to terms for a right of way for the channel. The defendants are Henry Belt, from whom the district wants 14.10 acres, and Machael Atgen, from whom the district wants 7.15 acres. The complaint in the action was filed today.

NEWS NOTES.

Sheriff Lacy today gave notice of attachment in an action brought by Martha M. Shaffer against Will H. Kerr for $1590.50.

The California Yearly Meeting of the Friends Church has petitioned the superior court for permission to sell two lots here, the congregation at this place having gone out of existence. The property is valued at $1000.

Marriage license: Raymond Zens, 19, and Marie A. De Monche, 20, both of Los Angeles.

TWO PEOPLE END LIVES.

Santa Barbara Police Seek to Gain Information About George Brown Thinking to Uncover Mystery.

SANTA BARBARA, Nov. 29.—The police are inclined to believe that there is a mystery attached to the suicide of George Brown, whose body was found on the beach yesterday with a bullet hole through the head. Before carrying out the deed, the man destroyed every letter and other writing that would identify him, his name on his suit case even being erased. When he arrived in Santa Barbara a month ago he registered at a local rooming house by the name of Brown, giving Denver as his home. This is believed to be untrue and the police are trying to locate someone who can tell of his former life.

SCHOOL TEACHER ENDS LIFE.

The suicide of Miss Nettie Ingersol at Imperial a few days ago was sad news to many people in Santa Barbara. The girl was formerly a teacher in the Garfield school, being compelled to give up her work two years ago because of nervous prostration. She went to Imperial for a change of climate and getting no better, took her life by cutting her jugular vein with a pen knife.

FLEET EXPECTED.

It was announced last night that the Pacific Coast fleet will arrive in the Santa Barbara channel probably tomorrow for a stay of two weeks. Local people are always much interested in the arrival of the fleet for many social affairs are given in honor of the visiting officers.

OLD MATTER REVIVED.

By an order issued in the Superior Court yesterday, papers in a guardianship matter dating back to 1863, were ordered turned over to the Superior Court of Ventura county. When Ventura formed into a separate county all legal and court documents were supposed to have been transferred, but there were some oversights and the Sanschez case was one of them.

MAN SUES HIS MOTHER.

Santa Barbara Man Files Suit to Compel an Accounting of Money He Alleges She Holds.

[BY DIRECT WIRE TO THE TIMES.]

SANTA BARBARA, Nov. 29.—[Exclusive Dispatch.] Thornhill Francis Broome today filed a suit in the Superior Court against his mother, Mrs. Frances Broome for the purpose of compelling her to account for over $30,000 in cash which the son alleges she has retained since being removed as executrix of her late husband's estate.

Several months ago the son agreed to drop litigation for $113,000 which he declared the mother withheld. The Broome estate is valued at a million dollars and has been in the courts for twenty years.

SAN JACINTO.

SAN JACINTO, Nov. 29, 1910.—The funeral of Frank Litterer occurred Sunday afternoon at two o'clock, and was largely attended. Mr. Litterer was a pioneer resident of Valle Vista and his death occurred Friday night, after a few days' illness, and is attributed to pneumonia. The deceased was 84 years of age and left a widow, a son and daughter. On Monday morning Mrs. Litterer died at 3 o'clock. Her death was directly attributed to overwork and the shock caused be her husband's demise. The lady was in her seventy-first year. During their long residence in Valle Vista, Mr. and Mrs. Litterer made a wide circle of friends. Their home is one of the prettiest places in the valley, and stands as a monument to the industry and taste of the late owners.

Miss Lily Tripp who has been teaching school at Cahuilla for the past several weeks spent Thanksgiving with her parents in San Jacinto. The young lady is substituting in the Indian school work, and expects to enter the Indian service in the near future.

Miss Ethel Coughron has been entertaining friends from Los Angeles during the past week. Miss Coughron is a teacher in the primary department of the San Jacinto schools, and her friends have similar work in the city schools of Los Angeles.

The two Misses Hyatt, who have been visiting their grandmother for the past two weeks accompanied by Carmilita Silvas, housekeeper in the Hyatt family, left Monday for Sacramento. Carmilita Silvas is a Saboba Indian girl.

Miss May Vertress, a student of the University of Southern California left Monday to resume her studies after spending her Thanksgiving vacation with her parents.

Miss Josephine Miller left the first of the week to resume her work in the Sacred Convent at Hollywood, after a weeks visit with her parents.

Isaac Hurt is erecting a small building on Main street across from Williams Bros. Livery Stable, which when completed, he expects to occupy as a shoe shop.

CHARGED WITH LARCENY.

Santa Monica Boy Gets Into Serious Trouble in Ventura County—Preparing for Tennis.

VENTURA, Nov. 29.—Lloyd Harkness of Santa Monica, a seventeen-year-old boy, was before Justice Ortega in this city this morning and was certified to the Juvenile Court to answer to a charge of grand larceny.

Harkness was employed as carpenter's helper on the new Fillmore high school during its building. He was allowed to sleep in the building nights and while he was there a great deal of property disappeared, including tools and school supplies which had been received for the laboratory and other departments. The authorities were notified of the thefts and have been on the lookout for the plunder for some weeks. At last the boy was overhauled in his home at Santa Monica and some missing carpenter tools were found in his possession. He admitted taking them, but denied that he knew anything of the missing school property, the loss of which is extensive.

ANNUAL TENNIS.

The Ojai Tennis Club, which has begun preparations for the annual tournament at Nordhoff, has elected the following officers: W. L. Thacher, president; Miss Hobart, vice-president; Miss Leech, secretary; J. J. Burke, treasurer. House Committee—H. Waldo Forster, Thornton Wilson, Miss Baker and Miss Wilson. Advisory Committee—Mrs. Garland and Miss Burton.

VISIT Arrowhead Springs and experience the real joy of living.

CASTORIA
For Infants and Children.
The Kind You Have Always Bought
Bears the Signature of Chas. H. Fletcher

Don't Delay
Making Your Reservations for the Great International CHRISTMAS HOLIDAY EXCURSION TO
OLD MEXICO
Leaving Los Angeles December 15th.
Round trip from Los Angeles, $70.00. Proportionate fares from principal California stations. Return via Santa Fe and Grand Canyon, $6.50 additional.
Southern Pacific
Los Angeles Offices, 600 South Spring Street, and Arcade Station, Fifth and Central Ave. Pasadena Office, 148 East Colorado Street.
San Francisco, The Exposition City
Articles by Rufus Steele, Governor Gillett, Homer S. King, R. E. Connolly.
BEAUTIFULLY ILLUSTRATED IN FULL COLOR.
Showing the Cosmopolitan Features and Wonderful Material Progress of San Francisco.
The Best You Ever Saw
IN DECEMBER SUNSET MAGAZINE.
Now on Sale at All News Stands, 15 cents.
SEND A COPY TO YOUR EASTERN FRIENDS.

YOUNG GAFFEY WEDS.

Watsonville Apple Grower, Nephew of Former Collector Takes a Bride in Redlands.

REDLANDS, Nov. 29.—Joseph Thomas Gaffey, nephew of John T. Gaffey, former collector of the port of Los Angeles, was married today to Susette Emiline Payette of San Francisco, by Rev. Father Fitzgerald at Sacred Heart Church. Both are members of wealthy San Francisco families. The bride is an orphan. She was educated at the Notre Dame School there. The groom is an apple grower of Watsonville.

COLTON.

COLTON, Nov. 29.—The Civics Committee of which Mrs. A. D. Spring is chairman was in charge of the Woman's Club this afternoon. The subject of the afternoon was "Civics." Prof. George M. Green addressed the club on "Things that we can do." Rev. Jesse A. Hungate delivered an interesting address on "Things that are of Value to the Community." Miss Anna Enright also gave a talk on the afternoon topic. Instrumental solos were rendered by Miss Elizabeth Tetwiler and Miss Louise McClellan and a piano duet by Mrs. A. E. Copeland and Miss Hattie Goodfellow.

Judge Hanna sentenced Victor Parea to spend ten days in the County Jail yesterday. Parea was taken from a Southern Pacific train by Officer Edwards for evading payment of railroad fare. Parea put up a fight, making a dash for liberty, but was re-captured.

ELSINORE.

ELSINORE, Nov. 29.—At a meeting of the Elsinore Chamber of Commerce last evening, its chamber voted to join the Affiliation of Chambers. E. L. Miller was elected a director in place of S. H. Cox. It was decided that the chamber invite the different civic societies to aid in supporting the public rest room.

Miss M. Schenck of Riley street received some painful bruises by a fall from her porch this week.

Mr. and Mrs. F. K. Osler and Mr. and Mrs. S. D. McIntyre of Pomona, who have spent a few days here in the Osler cottage returned home yesterday via San Jacinto and Beaumont.

Mr. and Mrs. Gillaple, who spent last winter in Elsinore have returned and are occupying a part of Mrs. R. C. Mills' cottage on Riley street.

H. H. Hunt, who with his family resided in Elsinore for some years and who edited the Elsinore Press for a time, arrived yesterday from Fairmont and is a guest at the J. A. Crane home.

Mr. and Mrs. N. L. Dickson and daughter Louise returned last evening from Los Angeles and Pasadena, where Mrs. Dickson and daughter have spent a week and where Mr. Dickson joined them Friday.

Frank Neiman, who spent Thanksgiving at home has returned to Redlands where he is attending school.

3 Days To Chicago, St. Paul; Minneapolis
Via Scenic Route. Lowest rates. Choice of lines. Let us plan your trip.
C. A. THURSTON.
G. A., C. & N. W. RY., 605 South Spring Street, Los Angeles.

"Three Nickels a Day" Pays for a "VICTOR."
Andrews Talking Machine Co.
With Holmes Music Co.
422 So. Brdwy.

We Sell Posit ively
The Best 75c Per Gallon WINE
in the city. Ring us up.
GRUMBACH WINE CO.
Main 2295 H me F-2166

SCOTT SYSTEM
FINE CLOTHING
SCOTT BROS.
425-427 South Spring St.

Stores and Lofts for Rent.

Will be finished soon—just north of Chamber of Commerce Bldg. M. E. Hills, agt., 331 S. Spring st.

NEW YORK TO LOS ANGELES

Premier 4-40 Touring Car

0 MILES Over prairie, mountains and desert---over all kinds of roads and trails *Without Making a Repair Or An Adjustment.* Had previously run 6000 miles without a repair.

...another proof of the ... *Reliability.* The De... ...le Car—the Car for ... buy.

...and see the "Path-..." also other models.

A. L. Westgard, Pres., of Touring Club of America and party in 4-40 Premier

Tour Under Auspices of Touring Club of America.

Special Commission of Good Roads Bureau of U. S. Government.

Duplicates of this Model 4-40 Touring Car and Other Models ready for Immediate Delivery.

PREMIER MOTOR CAR COMPANY
L. H. SCHWAEBE, Pres.
...: Main 679 F 2664
1127 South Olive St.

...UISHED
Pieces
Giving
House of Brock & Fea...
it is impossible to sc...
re for a gem-gift from ...
at would not attach to ...
e gem pieces in our ...
n all America.
carat or 18 carat gold ...
t beautiful pieces are ...
rtisans in our own ...
where.
brooch of calibre cut on ...
num.
a perfect blue aqua ma...
by perfect blue white ...
exclusive designs in ...
pieces.
—solitaires, two-stone, ...
$100 for ...
for gift ...
frequent ...
ions this ...
n
...and painted ...d painting is ...er of Paris. ...miths.
...eagans ...ngeles.
...OND'S ...hes, Hats and Furn... ...RD ST. L. A.
...In Men's and You... ...14.75 ...ercoats Now On Sa... ...at $25
...atisfaction ...' Tailoring" Proprietor ...e you a garment ...7.50, but we will ...it $25 more than ...ner reliable place. Second Floor
Dr. C. ... Cancer ... 314 We... Hote...

THE CITY
AND ENVIRONS.

TODAY AND TONIGHT.

THEATERS.

Auditorium—Mlle. Anna Pavlowa..... 8:15 p.m.
Belasco—"The Test" ..... 8:15 p.m.
Burbank—"Texas" ..... 8:15 p.m.
Grand—"The Office Boy" ..... 8:15 p.m.
Los Angeles—Vaudeville .....2:30, 7:30, 9:00 p.m.
Majestic—"The World and His Wife" .....2:15 and 8:15 p.m.
Orpheum—Vaudeville .....2:15 and 8:15 p.m.
Pantages—Vaudeville .....2:30, 7:30, 9:00 p.m.

SPORTS.

Tennis—Tournament at Pasadena..... All day

"THE LAND AND ITS FATNESS."

Permanent exhibit at the Chamber of Commerce building on Broadway.

BUREAU OF INFORMATION.

Times Office, No. 531 South Spring street.

NEWS AND BUSINESS.

Dies in New Orleans.

Franklin C. Holmes, for eleven years a resident of Los Angeles, and husband of Mrs. Lelia V. Holmes of this city, died in New Orleans the 23rd inst., according to advices received from there yesterday. The remains were taken to Waterbury, Ct., for interment in the old family cemetery. Holmes, a man of means, was about 54 years of age, and had a number of friends here.

Additions to Relief Fund.

The relief fund for the benefit of the widows and children of the men killed when the Times Building was destroyed, October 1, has been increased $17 by the contribution of $10 received yesterday from W. S. Corwin of Highland, and of $7 from the San Bernardino Sun. This makes the total amount received at this office $21,332.50.

Striving for a Thousand.

The North, Northeast and Northwest Improvement Association is striving for a membership of 1000, and ways and means to reach it will be discussed at a meeting tomorrow afternoon at 3:30 o'clock in the committee room Chamber of Commerce.

Associated Charities Election.

At a meeting of the Associated Charities, held yesterday, the following officers were elected for the ensuing year: President, H. W. Frank; vice-presidents, George H. Kress, Mrs. L. Ducommun, J. C. Kays; general secretary, Spencer K. Sewall; assistant secretary, C. C. Carver; treasurer, United States National Bank. Board of directors: H. Jevne, Bishop Joseph H. Johnson, Mrs. Chalmers Smith, Bishop T. J. Conaty, H. W. Frank, J. C. Kays, George H. Kress, Mrs. L. Ducommun, Anna Dewey Chapin, Mrs. N. E. Wilson, Isaac Norton.

New England Supper.

The women of the Pico Heights Congregational Church will serve a New England dinner in Odd Fellows Hall, Pico and El Molino streets, on Friday evening, from 5 to 8 o'clock.

Greater Federation Club.

D. E. Luther, general secretary of the Y. M. C. A., having conducted several energetic and successful campaigns for increasing the membership of that association, has been called to the chairmanship of the Committee for Increasing the Membership of the Federation Club to 1000. Two weeks will be devoted to an effort to accomplish the purpose for which the committee was appointed.

BREVITIES.

Thousands of andirons, fire sets and basket grates retailed at wholesale prices at J. W. Frey's Mantle House, Corner 12th and Los Angeles streets.

To let—Storeroom 18x60 ft.; also lofts, will be finished soon; just north Chamber of Commerce Bldg. M. E. Hillis, Agt., 531 South Spring St.

Idylwild stage from San Jacinto twice a week during fall and winter.

Go to S. Conradi for finest diamonds, lowest prices. Park Bank, 5th & Hill.

Hotel Rosslyn and Natick. Best 35-cent meals. Sunday eve., 35 cents.

Delany for correctly fitted glasses. Also artificial eyes at 309 S. Spring st.

Holt frames pictures. 853 S. Bwdy.

Universalist Bazaar at the new church, 1373 S. Alvarado street, December 1 and 2. Afternoons and evenings. You are cordially invited. Chicken dinner December 1 at 6:30 to 8:30 p.m.

CALLS FOR SYMPATHY.

ILL LUCK BINDS BARK'S MASTER.

JAIL HOLDS CAPTAIN OF THE ALDEN BESSE.

Charged With Having Permitted Stowaways to Escape He Is Surrendered by His Bondsmen, Who Hope Thereby to Benefit His Condition.

Capt. J. W. McAllister, former master of the bark Alden Besse, which was recently sold at auction, who has been at liberty under bail while awaiting trial on a charge of having permitted two stowaways to escape, was surrendered by his bondsmen, yesterday.

His sureties had no fear that he would attempt to evade the law, but gave him up in the hope that he might be able to make an arrangement which would be more beneficial to him.

The bark was purchased by C. J. Lehman. He has fitted it up, loaded it with a cargo and prepared it to sail on its old route to the Hawaiian Islands, expecting to leave this port Saturday.

Lehman naturally turned to the captain when he desired a master for his ship. He was incidentally one of the mariner's bondsmen. He consulted with the Federal officials, and found that the moment McAllister left this jurisdiction the bond would become forfeited.

Believing that the United States authorities would release him on his own recognizance so that he might sail, he and Fred Hughes, the other bondsman, surrendered him to Marshal Youngworth. Everybody seemed willing to consent to the plan except Inspector Ridgeway of the immigration service. He would not entertain any such scheme.

All of the mitigating circumstances in the case were placed before him, but without effect. His decision was that the law should be allowed to take its course, choosing to rely on the strict letter of the statutes.

McAllister has had enough "hard luck" in the last few months to supply a whole army with its proportionate share of misfortune.

When he sailed from Honolulu, two Japs secreted themselves in the vessel. He gave them up as soon as he reached the port of Los Angeles and was ordered to detain them. The bark was attached and the United States Marshal put a keeper in command.

All of the ship's stores were attached. In a short time McAllister was in an unfortunate predicament. He ran out of money but was not relieved of the duty of providing food for the Japs. He locked them in a cabin at night. They kicked off the bars and escaped. He was taken in custody and held for trial in the United States District Court.

It is likely that he will not get a trial for several months. The members of his family are in Honolulu, but he cannot see them under the conditions of his bond.

He has been a seafaring man all his life and has no ability to earn a living while on land. The only chance for him to make enough money for his own keeping and to support his family was through the opportunity to sail.

This privilege has been taken away from him by Ridgeway's refusal to release him on his own recognizance. It is said that the evidence against him is such that he will probably be acquitted when he comes up before a jury for trial.

The captain was almost on the verge of tears when he was led to jail last night. The path from the command of a ship to a cell is a bitter one for him to travel.

VITAL RECORD.

MARRIAGE LICENSES.

The following marriage licenses were issued yesterday. Name and age given.

DEAN—HAKES. Albert R. Dean, 22; Emma M. Hakes, 17.
EARL—RAUWORTH. Harry H. Earl, 28; Grace D. Rauworth, 21.
GRANACHER—FLINT. John Granacher, 32; Fanny Flint, 32.
HAMPTON—ZIELKE. Judge H. Hampton, 21; Edith Zielke, 16.
JOHNSON—HOWELL. James Johnson, 25; Ada Howell, 21.
LAUNDERVILLE—COOPER. Joseph S. Launderville, 21; Nellie F. Cooper, 25.
M'KAY—MONKMAN. William S. McKay, 32; Ida L. Monkman, 26.
REEDER—CRAWFORD. John W. Reeder, 30; Mabel Crawford, 25.
SPAULDING—CLARKE. Franklin M. Spaulding, 67; Charlotte M. Clarke, 46.
STROW—BINDER. Henry Strow, 32; Ida Binder, 21.
STULL—FENTON. John C. Stull, 24; Leadora E. Fenton, 21.
THORPE—LAPP. Herbert Thorpe, 30; Elizabeth Lapp, 27.
WILSON—KIRBY. George A. Wilson, 32; Marie S. Kirby, 25.

BIRTHS.

Names, sex, place and date of birth.

BRANDT. Anna and Everett. Boy. 4870 Mountain View avenue. November 24.
CHRISTIAN. Mabel and Eugene. Daughter. Los Angeles. November 11.
CROXON. Edith and George. Boy. Good Samaritan Hospital. November 8.
DICKSON. Mabel and Edgar. Daughter. Pacific Hospital. November 14.
FRASSINELLI. Satuinina and Luigi. Boy. 1718 East Twenty-second street. November 16.
FRENCH. Jessie and Richard. 925 West Twelfth street. November 20.
GREENBOOS. Helina and Augustoff. Daughter. County Hospital. November 26.
PENCOCK. Marie and Thomas. Daughter. 1112 Marcon avenue. November 22.
RAESTNER. Irene and Hermann. Daughter. 1403 North Normandie avenue. November 19.
PERRY. Lydia and W. F. Boy. 4073 Pine street. November 25.
RATHANS. Anna and Andrew. Daughter. 3304 Emmett street. November 26.
REAM. Eva and Claude. Daughter. 651 Antonio street. November 26.
REED. Nellie and P. M. Boy. 241 North Union avenue. November 19.
SANDERS. Lucy and Carl. Boy. 736 East Sixteenth street. November 18.
STAFF. Joseph and Gertrude. Boy. 221 East Avenue Thirty-three. November 26.
SWEETLAND. Adina and William. Boy. 604 South Chicago street. November 27.
TRUMAN. Juliet and Harry. Boy. Methodist Hospital. November 7.
WASH. Hannah and James. Daughter. 1215 East Forty-fifth street. November 4.
WEAVER. Lizzie and John. Boy. 1670 East Forty-second street. November 14.
WILSON. Florence and George. Boy. County Hospital. November 22.
ZIEHLKE. Ada and Joseph. Boy. Pacific Hospital. November 13.

DIVORCE SUITS FILED.

EDWARDS. J. A. against Maria.
GIBSON. Margaret against William A.
GINDER. Frederick E. against Marie P.
GLASS. Maggie M. against J. C.
GREENFIELD. Grace W. against Deward A.
McBAIN. Orville W. against Clara L.

DIVORCE DECREES GRANTED.

BENTZEN. Maud M. from Edward. Extreme cruelty.
BLAKE. Benjamin from Juliet. Desertion.
EVANS. James A. from Bessie. Desertion.
FOXEN. Alexander A. from Bertha B. Extreme cruelty.
HAYES. Harvey J. from Alma K. Desertion.
SMITH. Esther Dye from John H. Extreme cruelty.

OFFICIAL DEATH LIST.

Name and place of death—	Age.	Date.
BROCKMAN, Irene. Los Angeles...	6	27
COLUMBUS, John S. Los Angeles..	78	25
GRAVES, Alva M. Los Angeles.....	25	29
HARRINGTON, James P. Los Angeles	45	29
HULEN, Anna C. Los Angeles.....	70	28
KEHN, May B. Los Angeles.....	34	27
KNOCK, Augusta. Los Angeles.....	71	27
KRAUSS, Clotilde. Los Angeles.....	41	28
MORGAN, Alfred. Los Angeles.....	60	28
ROBBINS, Alvin C. Los Angeles....	60	28
SHARP, Lizzie J. Los Angeles.....	64	27
SPENCER, Robert H. Los Angeles.	29	28
SWALLOW, Phoebe M. Los Angeles	84	28
SWIFT, Joseph. Los Angeles.....	25	23

DEATHS.

With Funeral Announcements.

CARTER. At the residence of his sister, Mrs. William Stewardson, No. 2714 North Main street, November 29, 1910, George Carter.
Funeral notice later. Remains at the chapel of Orr & Boothe Co.

COX. In this city, at his home, No. 2301 Leoti street, November 29, Harry Withmore Cox, aged 6 years, beloved husband of Sady Cox and father of Mary Cox.
Funeral notice later.

DINSMORE. In Los Angeles, November 29, 1910, Walter H. Dinsmore of Inglewood, Cal.
Remains at the parlors of Bresee Brothers, 825 South Figueroa street. Funeral notice later.

HULEN. Anna C. Hulen, beloved mother of J. L. Powell, Mrs. L. H. Harris, Mrs. C. F. Penn and Mrs. Belle Lang, San Bernardino.
Funeral 2 p.m., Wednesday, Los Angeles Undertaking Chapel, No. 2029 Pasadena avenue. Special Salt Lake train to Forest Lawn Cemetery.

KRAUSS. At her late residence, No. 941 West Eighteenth street, November 28, 1910, Clotilde, beloved wife of Arnold Krauss and mother of Lillian Krauss.
Funeral from residence, Thursday, December 1, at 2 p.m. Interment private.

LANG. At the Soldiers' Home, November 28, 1910, Charles A. Lang, aged 69 years.
Funeral services at the chapel of Bresee Brothers, 825 South Figueroa, Wednesday at 10:30 a.m. Interment, Evergreen Cemetery.

MANCHESTER. O. B. Manchester died Monday evening at the home of his son, O. B. Manchester, No. 2903 Milan avenue, South Pasadena.
Funeral services will occur Wednesday at 1 o'clock at the chapel of Overholtzer-Sons Company, No. 1238 South Grand avenue. Interment, Inglewood Park Cemetery.

M'KEE. At his home, No. 325 Gertrude street, November 29, Samuel Bingham McKee, aged 61 years. A widow, Mrs. Laura Pye McKee; four sons, Clayton S., Norman R., Edward A. and Ralph U. H., all of this city, also his mother, Mrs. Sarah McKee of Orange, Cal., and one sister, Mrs. Mary Gilchrist, survive him.
Funeral from the residence, Thursday, December 1, 2:30 p.m., Rev. L. C. Kirkes officiating. Interment, Evergreen Cemetery.

MOORES. November 25, 1910, at Calexico, Mrs. R. H. H. Moores, aged 27 years, daughter of Mr. and Mrs. H. A. Mau.
Burial at Los Angeles. She leaves widower, three sons and two daughters.

QUINN. In this city, November 29, 1910, Edward J., beloved brother of Michael E. Quinn, of San Francisco, aged 41 years.
Funeral from the chapel of Robert Sharp & Son Co., No. 1218 South Flower street, Thursday, December 1, at 8:45 a.m.; thence to St. Vincent's Church, where requiem mass will be celebrated at 9 o'clock. Interment, Calvary Cemetery.

ROBBINS. At his home in this city, November 28, 1910, Alvin C. Robbins, aged 60 years.
Funeral Wednesday, November 30, at 10 a.m. Interment, Inglewood Park Cemetery. (Terre Haute, Ind., papers please copy.)

SHAFFER. At No. 1530 West Eleventh street, November 27, 1910, Ross A. Shaffer, aged 22 years, 2 months and 15 days, adopted son of Mr. and Mrs. George B. Shaffer.
Funeral from chapel of Dexter Samson Co., No. 1132 South Flower street, Wednesday, November 30, 1910, at 10 a.m. Interment private.

STEVELEY. In this city, November 28, 1910, Walter Steveley, aged 48 years.
Funeral from the chapel of Robert L. Garrett & Co., No. 1227 South Flower street, Thursday, December 1, at 2 p.m. Interment, Rosedale Cemetery.

TWEEDY. At Calabasas, November 28, 1910, Andrew Jackson Tweedy, aged 4 years 6 months, son of Mr. and Mrs. Jackson Tweedy.
Funeral from Hollywood Cemetery chapel Wednesday, November 30, at 2:30 p.m.

Give Her a Solid Gold Set Ring for Xmas

Beautiful Designs At Wholesale Cost

There is no possible gift that is more certain of the fullest appreciation than one of these exquisite solid gold set rings at the Geneva. Here you will find thousands of beautiful rings, priced during the Geneva's great annual sale, at absolute wholesale cost. A Christmas gift-buying opportunity without precedent in Los Angeles. Read the prices:

$3.00 Rings, now.....$1.50
$2.50 Rings, now.....$1.75
$4.00 Rings, now.....$2.00
$5.00 Rings, now.....$2.50
$6.00 Rings, now.....$3.00
$7.00 Rings, now.....$3.75
$8.00 Rings, now.....$4.00

GENEVA Watch & Optical Co.
305 South Broadway.

A Superb Tonic
Health-giving and invigorating. A tonic your physician will commend. Sold in bottles only. Try it. $1.00.
Good Samaritan Wine
So. Cal. Wine Co.
Phones—10104; Main 332
518 SOUTH MAIN STREET

"The Exclusive Specialty House."
Myer Siegel & Co.
251-255 South Broadway
Women's Waists
If there is anything new in waists you are sure to find it here.
Waists and Blouses for every fancy, want and for any occasion that may arise.
Handsome and exquisite ones; dress blouses of silks, plain, iridescent and colored nets, chiffons over Persian and Persian silk, veiled and heavily embroidered. Unexcelled assortmnets at
$7.50 to $18.50
broidered. Unexcelled assortments at els of chiffon, hand-embroidered and bead ornamented at $15.00 to $45.00.
Tailor-made and semi-dressy silk waists.
Priced from **$5.00**
Siegel's for Women's & Children's Wear

Last Day
to secure
PACIFIC HOME BUILDERS STOCK
at 50c Per Share.
December 1st an advance to 60c a share takes place.
Office Open Till 9 P.M.
617-18 Wright & Callender Bldg.

Cemeteries.

Inglewood Park Cemetery
Two miles outside of the city limits, on the Los Angeles and Redondo Ry. 300 acres of perfect land with improvements outclassing any cemetery on the Coast.
207 S. Broadway, Room 202. Phones—F7303; Main 4669 Supt. Phone 10541

Evergreen Cemetery
(The Los Angeles Cemetery Assn.)
Boyle Heights, near City Limits. Operated under perpetual charter from Los Angeles city. Modern chapel and crematory.
Office, 210 Bradbury Building.
Phones—Main 853; A5446.
Cemetery—Home D1648; Boyle 8.

Rosedale Cemetery
An Endowed Memorial Park, noted for its natural beauty; Improvement Fund for perpetual care over $250,000; modern Receiving Vault, Chapel, Crematory and Columbarium; accessible. City office, Suite 502-506 Bradbury Bldg., N. E. cor. 3rd and Hill sts. Phone Main 909, A3639
Cemetery Office 1221 West Washington st. Phone 72555 West 89

Hollywood Cemetery
Rolling lawns, trees, shrubbery, and beautiful lakes. MODERN IN EVERY RESPECT. Situated in the most beautiful section of Southern California, the ideal location, just inside Los Angeles city limits. Melrose and Colegrove car lines to grounds.
A CEMETERY THAT IS SELECT.
A1121. 906 Laughlin Bldg. Main 301.
Cemetery Phones—59035. Hollywood 542.

Forest Lawn Cemetery
Non-Sectarian
Conducted on the park plan under perpetual care. It comprises 125 acres surrounded by beautiful foot-hills in the Fernando Valley, just outside Los Angeles city limits.
City office, 344 Wright & Callender Bldg.
Cemetery office, Tropico, Cal.

FUNERAL NOTICE.

The Funeral Committee of the Fraternal Brotherhood are requested to attend the funeral of Brother Alva M. Graves, Wednesday, 2 p.m., at Sutch's. Interment, Rosedale Cemetery.
G. W. BAILY, President.
S. L. BASFORD, Secretary.

CARD OF THANKS.

We wish to thank our many friends for their kindness and sympathy and for the beautiful floral offerings, during our recent bereavement.
MRS. RIMPAU AND FAMILY.

Peck & Chase Co., Undertakers.
1213-15 S. Figueroa st. Lady assistant. National Casket Co. caskets. Tel. Main 61, 57727.

Orr & Boothe Co.
Successors to Orr & Edwards Company,
Funeral Directors and Embalmers,
Now in our new chapel, 12th and Hope streets.
Sterling S. Boothe, Pres. John D. Faris, Secy.

Robt. L. Garrett & Co., Undertakers.
No. 1227 South Flower street. Main 75, F7523.

Free S. & H. Green Trading Stamps
on all orders for beer, wines and liquors. Old Plantation Distilling Co., 108-110 South Broadway. 'Phone Home A1272; Main 1641.

SOUTH GATE LODGE, No. 320, F. & A. M., will confer the third degree this (Wednesday) evening, Thirty-third and Main, at 7 o'clock.
F. H. WHITE, Secretary.

THESE revolutions are dizzy affairs, anywhere. Every little while some tailor tries to revolutionize the business by making $75 suits for $15. Does he succeed? He does---not! We're not revolutionists. We're just good tailors, mighty good. And we mark prices fairly and plainly and stick to them.

Suits to Order $20, $30, $40
Intermediate Prices, and Better
A. K. Brauer & Co.
"TAILORS TO MEN WHO KNOW"
Successors to Brauer & Krohn
128-130 S. Spring
Cor. Fifth and Spring 1164½ S. Main

Steamships.

HAMBURG AMERICAN
London—Paris—Hamburg
†KAISERIN AUG. VIC....Dec. 10, 12 M.
†PRES. GRANT.....Dec. 17, 10 A.M.
†PENNSYLVANIA.....Dec. 17, 11 A.M.
†AMERIKA.....Jan. 5, 11 A.M.
†Unexcelled Ritz-Carlton à la Carte Restaurant, Gymnasium, Elec. Baths, Elevator, Palm Garden. * Second Cabin only. ‡Hamburg direct.
Gibraltar, Algiers, Naples, Genoa
By new 17,000-ton steamers, equipped with all modern safety appliances. Electric Baths, Gymnasium, Elevator, etc.
S. S. CINCINNATI.....Jan. 5, 12 noon
S. S. CLEVELAND.....Jan. 19
S. S. CINCINNATI.....Feb. 16

THE ORIENT
Hamburg-American Pleasure Cruises
To the Interesting Eastern Lands
An Oriental Cruise leaving New York January 28, 1911, by the S. S. Cleveland, for Madeira, Spain, Italy, Greece, Turkey, Egypt, Holy Land, etc. Duration of eighty days. Rates from $325 up, including landing and embarking expenses.
Also cruises to the West Indies, South America, Around the World, Up the Nile, etc.
Send for illustrated books.
HAMBURG-AMERICAN LINE
160 Powell St., San Francisco, Cal., or Hugh B. Rice & Co., 609 S. Spring St. Also German-American Savings Bank, Spring & 4TH STS., Los Angeles, Cal.

North German Lloyd
Gibraltar
Algiers
Naples
Genoa
EGYPT, INDIA
Colombo
Far East
Australia
LONDON
Paris, Bremen

LONDON — PARIS — BREMEN
TUESDAYS 10 A.M. Express Sailings.
THURSDAYS 10 A.M. Twin-Screw and Fast Mail Sailers.
K. W.d.Gr..Dec. 13 | Fred. d. Gr..Dec. 8
G. Wash'ton..Jan. 3 | K. Lu. (Sat).Dec.17
K. W. d.Gr..Jan. 17 | *Rhein .....Dec. 22
Prins F.W...Jan. 31 | *Neckar ...Dec. 29
SATURDAYS 11 A.M.
GIBRALTAR, ALGIERS, NAPLES, GENOA
P. Irene....Dec. 10 | K. Lu.(Wed) Jan.25
*Berlin, new Jan. 7 | Koenig Al...Feb. 4
Wireless and Submarine Signals.
Independent Around-the-World Tours.
Travelers' Checks Good All Over the World.
GELRICHS & CO., Gen. Agts., 5 B'way, N.Y.

Robert Capelle, 250 Powell St., San Francisco, Cal.; or Hugh B. Rice Co., 609 So. Spring St.; Lehman's S.S. Agcy., 530 So. Spring St.; German-American Savings Bk., Steamship Dept., Spring and 4th Sts.; H. O. Wilson, 557 So. Spring St.
*Bremen Direct. †Omits Gibraltar.

Rex Belcher, Howard Lipsey
BELCHER & LIPSEY
Ready-to-Wear Clothing for Men
434 S. Broadway

DIAMONDS
$115.00 PER CARAT.
Guaranteed Extra Good Values.
Wuerker's
Next to the Orpheum. 229 S. Spring St.

1/4 Off Women's New Garments
BEHREND 719 So. BROADWAY

COLORADO RIVER LANDS
Ask for Booklet TODAY
W. I. Hollingsworth & Co
123 WEST SIXTH STREET

Largest Dental Office on the Coast. Good Set Teeth. $2.50.
Yale Dentists
444 So. Broadway.
Open evenings till 8 Sundays, 9 to 12 M. Home Phone F3544

SAFETY BACKBONE GLASSES
Latest In Glasses
Call and See the Best Nose Piece Made. Fit Any Nose.
We Fit Glasses.
WHITLEY JEWELRY CO.
347 So. Broadway

Upon Request All Charge Purchases Today Will Be Entered ...

Christmas Handkerchiefs ½ to ⅓ Regular 50c. 75c and $1.00 Values 33c
HANDKERCHIEFS from Belfast, Ireland—handkerchiefs from Vienna, Austria—handkerchiefs from Bombay, India. The prettiest hand-drawn and hand-embroidered designs at a fraction of their real worth. Finest, sheerest linens—samples, that's why the price is from one-half to one-third their regular values. Get your Christmas supply now. Today Main Floor.

DAYLIGHT STORE
Jacoby 331-333-335 "SOMETHING"

Suits, Long Coats and Dresses Worth to $27.50 at $1

The Most Striking the Greatest Value
IN wearing one of these ... feetly satisfied that ... smart appearance ... ing at twice the ...
Values to $22.
NEAT tailored ... Worsteds, Homespuns ... coats, new style skirts; ...
Values to $19.
LONG Black Broadcloth Coats, ... mixture coats in loose ... collars and cuffs. A great ...
Values to $27.
ONE-PIECE Dresses of ... and Satins; dainty ... Excellent color ranges. ...
$1.25 For ... Plumes. They ... of $18 ...
100 DOZEN new ones ... fluffy willowette—... having such a tremendous ... white, and practically ... winter shades. Nothing ... trimming at twice the ... today at $1.25. Second ...

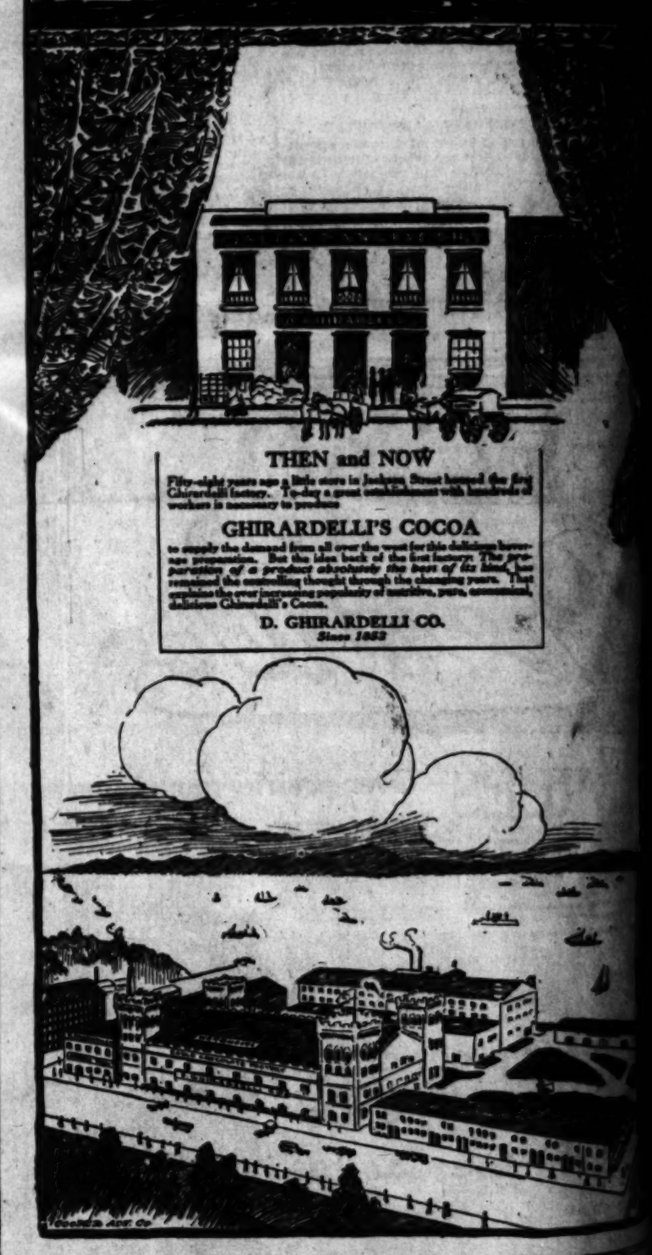

Call or send 10c in stamps for our new 32-page booklet (C), just out. The largest institution of its kind in the world. Address The Earle Institute Soap Co., Suite 501-502 Broadway Central Bldg., 424 South Broadway, Los Angeles, Cal. Branch offices: Denver, Colo.; San Francisco, Cal.

STAUB'S
Good Shoes
Broadway, Corner Third

The Walker Portable

For Mining and Oil Camps
Ranch or rear of lot. We have THE house. See our three samples.
Automobile Lined F1944. Bdwy. 2686.
640 S. Grand Ave. P. O. Box 1372.

Great Sale
Millinery Trimmings
Scofield Millinery Co.
737 S. Broadway

Will Be Entered on Dec

...YLIGHT STORE. SUNSET ...

Jacoby Br...

331-333-335 ... South ...

"SOMETHING NEW EVERY ...

...ses

..... $1...

The Most Striking Sty...
the Greatest Values E...

N wearing one of those handsome dresses ... fectly satisfied that it embodies all the ... smart appearance usually found in ... ing at twice the money. Sale Third Floor.

Values to $22.50 Suits

NEAT tailored models in all-wool ... Worsteds, Homespuns and Dia... coats, new style skirts; practically all ...

Values to $19.50 Coats

LONG Black Broadcloth Coats, with ... mixture coats in brown or gray ... collars and cuffs. A great coat value.

Values to $27.50 Dress...

ONE-PIECE Dresses of Broadcloth, ... and Satins; dainty lace yokes and ... Handsome color range. Values to $18...

$1.25 For $3.50 Wil... Plumes.

They Have All the D... of $10 Feathers

100 DOZEN new ones in by Mosher's ... fluffy willowettes—the luxurious ... having such a tremendous vogue this ... white, and practically every one of the ... winter shades. Nothing quite so stun... trimming at twice the money. A spec... today at $1.25. Second Floor.

Section—The City and State

Part II—Local News Sheet—12 Pages.

Los Angeles Daily Times

WEDNESDAY MORNING, NOVEMBER 30, 1910.

On All News Stands. Trains and Streets. 5 CENTS

...EAR

...ckstone Co.
...Y GOODS
...ODS AT POPULAR PRICES.

...rly early in the day and ... early in December, ... biggest gift of the hol... ...ers behind the counters.

$25 $15.00

...ing commonplace or ordi... ...e dresses, even though the ...ate as much. Of course ...er made to sell so ridic... ...that would be impossible. ...edy and sure clearance ... the price.

...of chiffon dresses, made ...ilk, we've added a dozen ...affairs of fine twilled, soft ...h serge.

...nts, remember, are new; ...thin the past few weeks. ...tyles suitable for afternoon

...are the best shades of navy, brown, wistaria, ..., also black. See them; note the styles and ...think of the price $15.00

—Second Floor—

...ristmas 'Kerchiefs

...to this Christmas stock of handkerchiefs. ...and prices are here in most bewildering ...s too, that you will have difficulty in ...ose the following items, they are picked ... the collection.

..., sheer linen handkerchiefs, with dainty ...broidered corner; dozens of styles. 35c and 25c

...ls of pure, sheer linen, with fancy hand... ..... 35c and 25c

...good pure linen handkerchiefs, with hand... ..... 35c and 25c

—Main Floor—

...Velvet Shopping Bags

...d in shopping bags is here. It's of velvet— ...—with gold, gunmetal or oxidized frames, ...of silk cords. Mighty smart looking, and ...from the fashion viewpoint. Pretty styles $3.50

...up to $12.00

—Main Floor—

...mann
...That Is
...ts Price

...best mod... ...ed. It is ... quality, ... market for ... than fifty ...day—a fact ... wide pop... ...Piano. The ...tly perfect, ...ed action. $10 cash will deliver one in your home.

...Uprights—$750 to $950 in Grands
...$75 to $200 During Removal Sale.

...enable you to have a Kurtzmann at considerably less ...e buying a Piano, now is the economical time for your ...Colonial, Mission, Louis XIV, Louis XV, Louis XVI, ...—with special Stickley finishes for special rooms.

Birkel Company
...way, Cecilian and Victor Dealers
...47 South Spring Street

...less
SILENCE
COMFORT

The Peerless has a reputation for mechanical perfection which thrives on critical analysis.

H. O. HARRISON CO

...P. Pianos

Want to Be Convinced
---That---
...RBON BRIQUETS

...al or Wood? If so, let us send you a trial ... We believe Carbon Briquets to be the Best ...market, and it is the Cheapest.

PRICES:

..... $9.00
..... 4.75
..... 2.50

...t in outlying districts, where an extra

...s and Electric Corporation
...South Hill Street.

...UB'S
...hoes
...rner Third

Smith's
216-218 So. Spring

Portable
...r Mining and Oil Camps

...ch or rear of lot ... have THE house. ...e our three samples.

449 S. Grand Ave. P. O. Box 1372.

...Sale
...Trimmings
...nery Co.
...adway

A TH...
...our goods at ...
DYAS...

Smart Shoes for Women
...tery 432 Broadway

...tt Music Co. Opp. City Hall, 231-35 S. Bdwy

SHORT BLISS.

WIFE AS A HOG IN HIS VISION?

Odd Cruelty Complaint Gets Her a Divorce.

What He Sees in Seance Too Much for Judge.

Healer and Spiritualist Not Happy Couple.

Mrs. Esther Dye Smith, a magnetic healer, residing at No. 1127 West Eighteenth street, was plaintiff in a divorce action against John H. Smith, an ex-Spiritualist preacher in Judge Conrey's court yesterday. She alleged extreme cruelty, and got her decree. They were married only a half year ago.

Smith came back with a cross-complaint, not seeking to prevent the divorce especially, but aspiring to have the court order a reconveyance of two pieces of property that he had deeded to his wife four days after the wedding, May 12. These properties are located on East Adams and Twenty-seventh streets, and are worth about $7500.

The parties had been acquainted for years before the union. Dye, a former husband of Mrs. Smith, was also a Spiritualist worker, and well known in those circles here. When he died, Smith became acquainted with the widow at the Walker Theater meetings, and after a short courtship they were united in the parlor of Mrs. Dye on Eighteenth street.

NEW KIND OF CRUELTY.

Soon there was trouble. The wife testified that Smith tried to choke her. He declared, she testified, that he had visions while in a seance, one vision showing Mrs. Smith in the role of a large white hog. This was one of the allegations supporting the charges of extreme cruelty.

On another occasion he undertook to starve himself, and for more than a week refused to eat at her table. Finally she became weary of that sort of treatment, and Smith was told to leave the premises. This he did on July 1, last. The actual wedded bliss of the couple lasted but four days, for, according to the testimony, after Smith had given his wife the deeds to the two pieces of property the unpleasantness began. The wife testified that Smith threatened to commit suicide and he told her that if he did his spirit would return to haunt her.

Smith denied all of the charges, and asserted that he was compelled to do all of the work about the house, washing dishes, scrubbing, making his own bed, often getting his own meals, and that he spent weeks cutting the grass and clearing off the weeds at the home on Eighteenth street.

HIS PORKER VISION.

Judge Conrey asked him about the white-hog incident, and Smith said: "I was at a spiritualistic seance and it seemed that everything was dark. Pretty soon I could see a big net descending from heaven, and in it was a big white hog. I did not say my wife was a hog, your Honor; the animal was immaculately clean, but still it was a hog. I might explain"—but he got no farther.

"I don't care to hear any more along that line," said the court.

Then the judge insisted that Smith explain how he intended to return and plague his wife, and Smith followed: "You would not understand it if I were to explain." "Well, we will make an attempt anyhow," said Judge Conrey. But the explanation was so far outside the rules of evidence that Smith was shut off.

In his cross-complaint Smith was knocked completely over the ropes, the court holding that an action for divorce could not be joined with a suit for the recovery of property. It will be necessary for Smith to begin another action, if he wants that, for the wife has the divorce and both places.

NATURALLY.

TRIALS BY JURY UNION DEMAND.

FEARS COURT WILL DIG TOO CLOSE TO FACT.

Laborite Attorney Changes His Mind About Trusting Picketing Cases to Decision of Police Judge, After Learning Latter's Views on Legal Aspect of the Matter.

In the opinion of attaches of the Police Courts, the unionites will stick to jury trials in all picket cases, for the attempt of a laborite attorney yesterday morning to determine the attitude of police judges toward picketing cases did not turn out as he expected.

One of the San Francisco attorneys engaged Police Judge Rose in conversation in connection with the picketing cases. "I wonder how these cases would come out if juries were dispensed with and future trials were before the court," inquired he.

"As I look at it," said Police Judge Rose, "there are some defendants I would convict in a few seconds, and there are some I would acquit. It wouldn't take me long to decide."

The reply was unexpected by the attorney and he also learned that one point on which the unionites have built hopes of acquittal does not possess merit in the eyes of the court.

"Heretofore you have contended that the prosecution must show that the pickets actually approached workingmen as they were entering or leaving the shops and urged them to quit their jobs, but that does not have to be shown," Judge Rose declared.

"If a case were tried by this court and it was shown that a union man took his stand in front of an open shop and silently observed the men who went in and came out and was later supplanted by another who did the same, I would say immediately that the men were guilty of picketing."

"But the men are not interfering with the others and are not threatening nor urging the other men to quit their work," urged the unionite attorney.

"That is neither here nor there," answered Judge Rose. "The ordinance specifies that there shall be no 'picketing.' Standing in front of a shop or other building in which persons are employed for the purpose of observing who goes in and who comes out, is 'picketing.'

"The loitering clause I am not so sure of because it cannot be made clear in all cases that the loitering is interfering with the rights of workmen to go to and from their labors as they please, but stationing men where they can observe the doings of other workmen is contrary to the ordinance."

BUYS "MOUNTAIN VIEW."

Local Capitalist to Occupy Beautiful Country Estate Near Covina With His Family.

"Mountain View," the beautiful country estate of A. W. Rhodes, local millionaire financier, yesterday passed into the possession of Conrad C. Kohlmeier, capitalist and old-time resident of Los Angeles. The property, which is twenty-one miles east of this city, about half a mile beyond Covina, is one of the "show places" of the State, comprising sixty-six acres of the finest orange and lemon orchards in the section. The consideration is reported at $120,000.

The buyer will move on the estate at once with his family, occupying a handsome three-story, sixteen-room house of considerable architectural pretention, set in the center of the holding. This dwelling is finished throughout in oak and mahogany. The site is a commanding elevation with an unsurpassed vista of mountains, hills, valleys and the ocean. The grounds are beautifully laid out in parks, walks, drives and formal gardens. The former owner spent years in collecting hundreds of varieties of rare shrubs and flowers which today thrive on the place.

The holding is also unusually well equipped as an income producing property, all the facilities for handling the produce of the groves having been developed to the highest degree by Mr Rhodes. There is a mammoth reservoir and a private packing-house, together with large green-houses and nurseries. The house itself is equipped as modernly as any in the city.

The seller in the transaction was represented by Bryan & Bradford, while Meyer & Johnson represented the buyer.

IRON IN SOUL.

FARE IN JAIL CHANGES EVANS.

HIGH SPIRITS OF EX-TELLER DROOP RAPIDLY.

President's Warrant Has Been Forwarded to Mexican Department of State at Mexico City. Sheriff Hammel or Deputy Aguirre Will Go for Prisoner.

"I hope the friends who helped me spend my money in the days when I was flush, will not forget me now that I sadly need attorneys."

The foregoing expression of a little pang of remorse was the first, according to local attaches of the Pinkerton National Detective Agency, that Wilson B. Evans, defaulting teller of the Farmers' and Merchants' National Bank uttered, when $10,000 of the bank's cash was taken from him shortly after his arrest at Acapulco, Mex., several weeks ago.

According to latest advices from Mexico, Evans is a changed man from the one who sauntered into the arms of a Mexican secret service agent on the deck of the power-schooner Kate, in Acapulco Bay. Then, his spirits were exceedingly high, and when an effort was made to identify him as the missing teller, he made an excellent attempt to laugh them off.

A steady diet of stewed horse meat, dry tortillas, and a mush of ill-smelling corn and wheat meal, however, has tended to create a want for things more palatable, akin to madness. With each passing day, the hollows in his cheeks have become more perceptible—the luster of good living has left his eyes, and instead, a famished wild glint has taken its place. The damp, ill-smelling cell has also added considerably to his discomfort, and on several occasions it was thought that he would be taken down with fever.

When Evans and his two mates on the Kate were taken into custody, they had only $20 between them. This amount was soon used up, in providing a few necessary things to eat. Evans realized a little, according to the Pinkerton agent at Acapulco, from the sale of some of his personal belongings, but this soon dwindled away. For the past few weeks Evans has had no money to increase the rough jail fare. Monday $100 was sent to him by a coterie of local friends, and this, it is hoped, will aid him to keep from starving, until his arrival in Los Angeles.

Deputy District Attorney Keyes announced yesterday that the President's warrant had been received, and forwarded to the Mexican Department of State at Mexico City. That is the last official requisite for Evans' return to Los Angeles. Under Sheriff Brain was unable to state yesterday when an attache will be sent south to bring Evans back, owing to lack of information from the Mexican government on the subject. If this notification is not received until after Sheriff Hammel returns from his honeymoon, he will make the trip. In the event, however, that the papers arrive before that date, Deputy Aguirre will be assigned to the task.

BUYS INDUSTRIAL LOT.

Property at Second and Alameda Streets Purchased for Erection of Business Building.

One of the most important deals of the year in industrial real estate was consummated yesterday when the northwest corner of Second and Alameda streets was transferred by Frank Simpson of the Frank Simpson Fruit Company to the American Building Company. The purchase price is reported at $70,000, or at the rate of about $2.15 a square foot.

The lot has a frontage of 172 feet on Second street by 243 feet on Alameda and is on the main line of the Southern Pacific. The purchasers propose to erect on the site in the immediate future a five-story and basement building containing approximately 170,000 square feet of floor space and costing close to $135,000. The site is ideal for industrial purposes, combining as it does the advantages of excellent retail frontage and trackage facilities.

Both parties to the transaction were represented by Glenn N. Deuel of the Wright & Callender Company.

GOES NORTH WITH BURGLAR.

Deputy Sheriff Woods left for the North last night in charge of C. L. Stanley, colored, who was sentenced to San Quentin for two years, for burglary, by Superior Judge Willis. Deputy Woods was accompanied by Mrs. Woods, matron at the County Jail, who will bring back Mrs. Clemshire for trial on a charge of obtaining goods under false pretences. Mrs. Clemshire was arrested Monday in Oakland.

FAITH.

UNIQUE STORY'S RESULT QUICK.

Fishermen's Club Will Send a Man to Japan.

He Is a Japanese Minister, Engaged at Once.

How He Met Moody as He Now Tells It.

Rev. H. S. Kimura, a native of Japan, happened in at a meeting of the Bible Institute, Third and Main streets, last night, and after he had told his unique story in a most unique fashion, went out as the authorized representative of the Fishermen's Club in Japan, and they are pledged to pay him $40 a month, in gold.

Kimura came to Los Angeles well recommended, by Dr. Eli McClish, among others. Dr. McClish, while president of the University of the Pacific, had him for a student. While Kimura was working at San Jose he was converted to Christianity, and was there at the time D. L. Moody made his last trip to this Coast, about thirteen years ago.

Photo by Hemingway.

Rev. H. S. Kimura,

Japanese preacher who will be supported in Japan by the Fishermen's Club

He attempted to talk to Moody, and was put off with a casual remark, but on the day the great evangelist left for San Francisco, Kimura boarded the train with him, and managed to get a seat right in front of Moody, and he tells the story in this way:

"'Where you go?' say Moody. 'I go to hear Moody,' I say. 'How much money you got?' he say; I say, '25 cents. Somebody tell me I go to Moody's school, I learn to be great preacher.' 'How you go to my school with 25 cents?' say Moody. I say, 'Philippians iv:19, good enough for me,' and Moody he laugh.

"In San Francisco I go to work for Japanese school, and then after while I say must go to the country and work to save money so can go to Moody's school at Chicago. The man he say, 'You work two months more, and I pay your way to Chicago.' When I go away, each Japanese boy in the school give me $1, man pay my fare and a lady hand me a handkerchief which I put in my pocket. After while when I go home look at the handkerchief, and find five times money enough to pay my fare to Chicago and back. Philippians iv:19, good enough for me.

"First time I go in Moody's school, I stand up and say, 'I Japanese boy, my hair black like night, my eye black like American eagle, my heart white like snow, through Jesus Christ!

"The next day man call me in his office and say, 'You Kimura? You talk last night? Here I give you scholarship.' I say, 'who pay for scholarship?' He say, 'You go on; never mind who pay.' Philippians iv:19 good enough for me."

This is but a portion of Kimura's unique story, and if you turn to your Bible, you will find Philippians iv:19 to read as follows: "My God shall supply all your needs, according to His riches in glory, by Christ Jesus."

Kimura afterward returned to his home in Japan, after preaching for some years among his own people in this country, and two years ago he became pastor of the Congregational Church at Kyoto, which speedily grew from forty members to almost 300, and the quarters occupied became too small. He has now come to America to raise money to build a large church, and leaves for the East this morning to raise funds among his friends in St. Louis and other places. He secured half the desired sum, or $6500, in Japan, and hopes to raise the other half in this country, which he probably will. Upon his return from the East he will stop in Los Angeles, and there may be an opportunity to hear him preach at that time, before departing for Japan.

Kimura is well educated and eloquent, beside being dead in earnest, which makes his message doubly attractive. In telling his story, he purposely puts it in the disjointed language of a Japanese-American. He has a wife and two really handsome little children, and it is as happy a family as one could find anywhere.

CRASH HURTS PASTOR.

Two Injured in Automobile Accident While Inspecting Proposed Mission Sites.

Rev. C. M. Carter, pastor of the First Baptist Church, and W. B. Percival of the Percival Iron Works, were thrown from an automobile yesterday afternoon and seriously injured. The accident occurred at Fifty-first street and South Park avenue. Rev. Mr. Carter was removed to his home, No. 1225 Ingraham street, and Percival was taken to his residence, No. 530 South Boyle avenue. Both are bruised and may develop internal injuries, but no bones are broken.

Rev. Mr. Carter and Percival, with other members of the First Baptist Church, were making a tour of the city inspecting the proposed locations of several Baptist missions, which that church is planning to build. The machine was being driven on South Park avenue south, when a San Pedro-street car of the Los Angeles Railway drew up behind them. It is believed the motorman of the street car thought the automobile was about to turn off the track, for when the car was close behind the automobile the latter turned slightly and the street car proceeded, crashing against the automobile when the machine did not leave the track.

Rev. Carter and Mr. Percival, who were seated together in the rear, were thrown out and struck the pavement heavily. Two other occupants of the automobile were not thrown out or injured.

Rev. Dr. Carter has been pastor of the First Baptist Church but a few months, coming here from the East. Shortly after taking up the work of his pastorate here he proposed to establish small missions in different parts of the city, as outlined in the extension movement of the church. It was in connection with this work that the party was inspecting the lots available.

Mr. Percival was formerly a physician, but gave up the practice of medicine to go into the iron business.

MORE RECOIL?

RECALL CLOUD ON HORIZON.

GARBAGE STATION TO CREATE NEW POLITICAL ODORS.

Residents of De Soto Heights Plan Invocation of the Choice Charter Fad Because the Council Will Not Abolish Transfer Station. Call on the City Attorney.

A recall election cloud, no larger than a man's hand now, has apeared on the horizon of the Good Government administration. It is located over De Soto heights, whose improvement association is militant under its influence. And with it comes the odor of garbage.

According to admissions of W. C. Powelson, a grocer at No. 1962 North Soto street, a movement has been inaugurated by those who object to the new garbage loading station at the Covina junction of the Pacific Electric lines, which has for its end the elimination of the nine impeccable Good Government Councilmen. The Council ignored the protest of residents of the neighborhood.

Powelson was the man who headed the recent remonstrance presented to the Council and he says the people of the entire district about the new garbage station are ready to bleed for their rights.

"We are building up a splendid residence section and our home-building was based on the security from such things as a garbage dump. The city has an incinerator and we believe that is where the garbage should be taken. I know that a recall is being talked of but it is not likely the persons starting it will disclose themselves until ready for work."

Others in the neighborhood winked and said the recall would apear with all its rampart ferocity at the psychological moment. The fact that such a proceeding is in contemplation was discovered when a committee called on C. H. Tribit, law clerk in the City Attorney's office, and asked information as to what is necessary for a recall.

Tribit dealt out the cold-blooded law, but it did not seem to dismay them. The task of recalling a whole Council of nine Good Government members in a city of 319,198 souls, with about 70,000 voters, is great. Also expensive. But the De Soto heights committee seemed encouraged after Tribit had cited the legal requirements.

To invoke the recall the promoters, whoever they are, must procure about 9500 signatures of bona fide voters in the city. It will not be necessary to give the garbage station as the reason. In fact no reason need be stated. It is simply a plain petition asking that they be removed from office. An election would cost the city about $15,000.

The small cloud may be a nucleus for a political cyclone as there are many elements all over the city who are ready to unite in a general recalling of everybody and everything that stands under the domination of the Lissner—Good Government organization. As the recall was the step by which the Lissner machine got its first hold on public office it is not assumed that the Councilmen will disclaim on it. It is one of the particular Lissnerite fads and is part of the little Napoleon's programme for the whole State when his Legislature meets.

In the meantime nine orders for cyclone cellars may be flashed across the country Kansas-ward by the particular objects of the vengence of the De Soto heights people.

Reasons may be as thick as blackberries before long, the promoters say—good and sufficient ones, too.

SEEKS BOND REDUCTION.

Attorney Thompson, Charged With Having Received Money Stolen from Mails Tired of Jail.

Attorney Fred H. Thompson, who is held by the Federal authorities on charges of having received money stolen from the mails, is tiring of the confines of the County Jail.

His attorneys yesterday made application to Judge Wellborn of the United States District Court to have his bail reduced from $15,000 to $10,000. The magistrate will listen to the grounds upon which the reduction is sought Saturday.

It is likely that the United States Attorneys will resist the application, as they insisted that the bail should be fixed at $15,000 when Thompson was taken in custody.

GROWING FAST.

DEALS IN GAS SPREAD SOUTH.

Natural Fluid to Be Served in Bakersfield.

High-Tension Lines to Run to San Bernardino.

Big Bond Issue Authorized for Development.

Two transactions of importance toward furnishing natural gas in Southern California have been concluded. The Bakersfield Gas and Electric Company, subsidiary to the $25,000,000 San Joaquin Light and Power Corporation, has signed a contract with the California Natural Gas Company to supply such gas in Bakersfield.

Financial interests controlling the $40,000,000 Pacific Light and Power Corporation have formed the Southern California Gas Company, capital $10,000,000, and have voted bonds for the purpose of furnishing gas throughout this part of the State.

In the first transaction the Bakersfield company will control a gas well in the Midway field, owned by the California Natural Gas Company, alone capable, it is believed of supplying the needs of Bakersfield for years to come.

The gas mains from this well are already within eight miles of those of the Bakersfield Gas and Electric Company, and as pipe already has been unloaded in Bakersfield for the connection, the natural gas probably will be in use for domestic and commercial purposes in the northern city within three weeks.

For some months Los Angeles capitalists interested in the San Joaquin Valley and the oil fields have been looking upon Bakersfield as a coming manufacturing and distributing point and as a result the San Joaquin Light and Power Corporation recently purchased the gas, electric and traction lines of that city.

A high tension line for the supplying of current in the oil districts is under construction to Bakersfield at present from the Fresno system, and an auxiliary plant of 750 kilowatt capacity has just been completed in Bakersfield and has been turned over to the operating company.

BAKERSFIELD IN ADVANCE.

"Bakersfield has a great future before it," said A. C. Balch, yesterday "as it is the logical manufacturing and distributing point for the oil fields and the southern part of the San Joaquin Valley and as a result we are prepared to aid in this development in every way possible.

"The contract for the supplying of the gas already has been signed and we are assured of an ample supply for the needs of Bakersfield. The Bakersfield system now is being given a complete overhauling to enable the natural gas to be used, and, as the connections will be made within three weeks, the natural gas will be in use before the first of the year.

"This will do much to build up Bakersfield as a manufacturing town for there will be nothing left undone to make the city service attractive to those who desire to erect plants in the vicinity of the oil fields."

W. G. Kerchoff is president and A. C. Balch is general manager of the San Joaquin Light and Power Corporation.

GAS IN THE SOUTHLAND.

The newly organized Southern California Gas Company takes over the plants and property of the Domestic Gas Company and will carry out the work which was planned by that organization.

The permanent officers of the new company have not been elected, but the incorporating directors are A. C. Johnston, Charles Forman, A. N. Kemp, E. R. Davis and H. Baumgartner.

The first work that will be carried on by the new company will be the completion of the service south of Slauson avenue in this city at an estimated cost of $160,000.

Two trainloads of pipe already are on the way to the city for this work and the whole southern end of the city is to be gridironed with gas mains fed by a high pressure six-inch line from the Santa Fe-avenue plant. The work will be complete by Christmas.

As soon as this work is out of the way and the finishing touches are put on the high pressure system to Glendale, the company will take up the building of the high pressure line to San Bernardino, Riverside and Redlands.

A ten-inch high pressure line will be run to Pomona, with branches serving the towns lying along the main line of the Pacific Electric. At Pomona a second pumping station may be installed to handle the gas from Pomona through Claremont, Upland and Ontario to San Bernardino.

SAN BERNARDINO PLANS.

At San Bernardino, the present plant will be used simply as an auxiliary, and a distributing system will be installed to handle the country south and east of that city.

When this sixty-mile line is complete it will form the longest high pressure gas system in the country.

"The Domestic Gas Company," Mr. Balch said yesterday, "was well organized and equipped for carrying on the work, but Southern California is growing so rapidly that it is necessary to provide funds for future growth. To this end the new incorporation was formed and a large bonded indebtedness was authorized. The authorization does not mean however that the money will be spent at once. We are preparing to care for the growth of Southern California.

"On light, heat and transportation depends the future of this section and we are straining every nerve to keep up our end of the service."

WEDDING; THEN JAIL.

Dan Avery, who was taken from his bride of a few hours, to go to jail, was arraigned before Justice Baird yesterday on a charge of mistreatment. Avery is acused by Ella Stearns of having wronged her, under promise of marriage. Ascertaining that he did not intend to carry out his alleged promises, she swore to a complaint charging him with a felony. While the officers were searching for him Monday, he was being wedded. Less than half a dozen hours after the ceremony, he was taken in custody.

THE PUBLIC SERVICE.

SUMMARY OF THE DAY.

Councilman Washburn shows that the statement of the City Auditor concerning aqueduct finances made a great error; also shows present need of refinancing.

Because another's handwriting was well copied though his name was incorrectly spelled, Joseph Schmidt will probably be tried for forgery instead of passing a fictitious check.

By the will of Anna Josephine Breed, filed for probate yesterday, part of what is known as "Chinatown," in this city, was willed to a daughter, Lillian May Moore of San Francisco.

An interesting case involving the disposition of $10,000 worth of property in Long Beach, is on trial before Judge Wilbur. W. H. and G. Pugh allege that John A. G. Nelson promised to give it to them.

An important issue involving the rights of the Los Angeles and Redondo Railway Company to use Main street, is involved in a damage action being heard in Judge Moss' court.

AT THE CITY HALL.

SHOWS AQUEDUCT NEEDS MONEY.

WASHBURN REBATES MAYOR AND AUDITOR FOR ERRORS.

Says Those Officials Who Should Be Careful in Advising the Council Are Furnishing Wrong Statements of Finances — What the Accountant's Books Show.

Errors of his colleagues in the Good Government administration were pointed out by Councilman Washburn yesterday when he rose to a question of personal privilege in the Council.

He is chairman of the Finance Committee and is supposed to have intimate knowledge of the city's treasury. He mild mannered and patient but his indictment of the Mayor and the City Auditor and the "solid five" of the Council yesterday, uttered in tones of suppressed indignation, disclosed their tendencies toward hypocrisy and ignorance for political effect.

Once before Washburn exposed the Mayor's error of $350,000 in a statement about the aqueduct finances. Yesterday Washburn disclosed an error of $458,856 in the statement of City Auditor Myers about the same finances. The statement was intended to vindicate the Mayor and the "solid five" in their attitude toward the refinancing of the aqueduct so that work may be accelerated now and the contract for the steel siphons let, requiring $2,300,000 in all. The auditor attempted to show through the administration press that the aqueduct has over $2,000,000 "in sight, for the aqueduct and that it can build the power system out of the sinking fund and still have the money on hand to meet maturing aqueduct debt.

These are the aqueduct finance figures furnished Washburn by E. V. Harding, chief accountant of the aqueduct bureau:

Cash on hand December 1 above liabilities (approximate)	$360,000
Due from water department	126,000
Due from individuals and companies	50,000
From sinking fund	400,000
	968,000
Expenses December and January	650,000
Available for February	$16,000

This statement shows in detail what The Times showed in round figures last Sunday—that the aqueduct finances are approaching a dangerous point and that the refinancing was desirable for all the ends the aqueduct will serve.

The auditor reported the cash on hand in the aqueduct funds November 23rd as $862,856. He made no allowance for obligations charged to this fund in the aqueduct department. Deducting these Accountant Harding finds that the actual cash balance on November 23rd was actually $462,957. The auditor made a mistake of only $458,856 in this statement.

The real fact of the situation is that the Mayor and the Good Government office holders, eager to "make a killing" in a political way, rushed in without facts to justify their defamation of the integrity of the men who attempted to readjust the aqueduct finances. Washburn's statement pilloried them mercilessly. In it he said:

"In July when the last bonds were sold the Board of Public Works were obliged to greatly curtail aqueduct construction on account of insufficient funds. They stated at that time and have maintained since that this reduction caused great expense and serious delay. It was understood then and until the recent negotiations culminated that this state of affairs should be remedied at the earliest possible moment.

"When the matter was up in the Council two weeks ago Gen. Chaffee and Mr. Mulholland appeared and stated that upon present curtailed operations there would be on hand February 1st next, after using all of the Sinking Fund and the amount due from the Water Department, enough to continue operations about one month, and also that money furnished according to the schedule named in the present contract would extend the time for the completion of the Aqueduct from five to six months.

"Mr. Lippincott at a subsequent conference between the Mayor, Council, Board of Public Works and Aqueduct Board made a detailed statement, showing a clear loss of over half a million by the delay.

"In this matter all sorts of inaccurate and misleading statements have been made. The Mayor sent a communication which was $350,000 out of the way. The Auditor in publishing an interview overstated the available cash balance on November 23rd by $458,856 and by this means showed abundant funds on hand.

"In other statements he asserts that some two or three million dollars will be lost by investing the Sinking Fund in one class of bonds issued by the city instead of another although they bear the same rate of interest. I must confess that this is a new system of finance with which I am not familiar.

"It was asserted that efforts were made to 'jam the measure through the Council.' The bond syndicate have been branded as thieves. The Chamber of Commerce and the Realty Board when they presented respectful resolutions were charged with 'juggling' figures and trying to coerce this body. The banks of the city, who by their timely and public spirited assistance last summer probably saved a complete suspension of aqueduct construction were sneeringly referred to. The Board of Public Works and Aqueduct Board were accused of being two faced in the matter.

"I have all along been unable to understand why such intemperate language has been indulged in in this matter. I have no fault to find with my associates in this Council for honestly disagreeing with me. I have no reason for believing that my judgment is better than theirs. It may be that it was not a wise contract to make. Possibly a better one will come out of it all.

"I am coming to believe, however, that some members of this Council have been misled by wholly inaccurate figures furnished by officials whose duty it is to give us information. If this is the case a great and unwarranted responsibility has thereby been taken by these officials and one that merits the severest condemnation."

CITY PLANNING.

MAYOR NAMES COMMISSION.

The Mayor yesterday appointed the City Planning Commission authorized some weeks ago by a resolution introduced in the Council by Councilman Gregory. The purpose of the commission is to advise with reference to the planning of wide streets as arteries of traffic from one part of the city to the other, boulevards to make all portions of the city accessible and to develop and enlarge on the City Beautiful plans prepared by Mulford Robinson four years ago.

The members of the commission are: Chairman, Rev. Dana W. Bartlett of the Housing Commission; F. W. Blanchard of the Municipal Art Commission; C. F. Edson, of the Municipal Music Commission; Mrs. Bryant; Miss H. M. Wills, secretary of the Friday Morning Club; Councilman M. S. Gregory, Mrs. D. K. Dickinson of the Ebell Club; C. H. Randall of the Park Board; J. W. Radford of the Playground Commission; W. H. Humphreys of the Board of Public Works; T. B. Comstock of the Board of Public Utilities staff; A. P. Fleming of the Harbor Commission; E. O. Edgerton, secretary of the Municipal League; Purd B. Wright, City Librarian, and Garner Curran, president of the Federated Improvement Associations.

EDENDALE'S DAY.

STREET CAR CONTROVERSY.

All Edendale is expected at the Council Chamber tomorrow afternoon. The population of this hilly district is invited to aid the Committee on Streets and Boulevards in an attempt to solve the traction problem concerning the Edendale line, which has been pending in diverse forms before the Council for two years without settlement of any portion.

At yesterday's session City Attorney Shenk submitted a long opinion holding that the people had rights over the company by which the latter should deed its right of way along Alessando street to the public, should construct certain bridges, open certain streets across its tracks and procure a franchise to cross Montana, Effie and Baxter streets, and other streets, and that equity justified the same people in expecting transfers from the Edendale line to others.

Chairman Gregory, of the Streets Committee, is the special champion of Edendale, and it was at his suggestion that action was postponed until tomorrow afternoon when he expects the Pacific Electric Company to make its final proposition on the matter.

The City Attorney recommended that ten days' notice be sent to the Pacific Electric officials to procure a franchise for the streets where it has none, or submit to an interruption of its service by the city. But this will not be done until after Edendale has shared the committee's labor. The committee will meet at 1:30 o'clock and the Council will hear its report at 2 o'clock, when the main body is scheduled to meet to pass on the monthly payrolls.

AUTO JAIL SENTENCE.

WILL STAY IN LANE.

The mandatory jail sentence for autoists who exceed thirty miles an hour in the streets of Los Angeles is likely to remain a feature of the traffic ordinance. When the amendments were reported to the Council by the Legislation Committee yesterday, this provision was attacked by Roy P. Hillman, president, and Charles L. Batcheller, attorney, for the Automobile Club of southern California, and Sergt. Butler of the traffic squad, and by half a dozen Councilmen, including "Uncle Jerry" Andrews, chairman of the committee that reported it favorably.

Hillman and Batcheller declared the sentence of ten days in jail for exceeding thirty miles was the mainspring of the law and that the club they represented believed in it and wanted it maintained and enforced.

Sergt. Butler said he had not proposed the amendment and believed it retrogressive.

Councilmen also repudiated it until finally "Uncle Jerry" asked that it be sent back to his committee for another report.

The amendment proposed to substitute a fine for imprisonment. Authorship of the amendment was denied by everybody, and discussion ended with everybody against it. Otherwise, the new traffic regulations seemed unanimously approved.

TO AID ENGINEER?

REALTY BOARD'S REQUEST.

Members of the Council who heard W. M. Garland present the request of the Realty Board for official recognition of a volunteer corps of engineers to extricate the City Engineer's office from its overload of work are wondering if he dealt in fine sarcasm when he alluded to the engineer's office.

Telling the Council the needs of tract subdividers in the matter of expeditious street improvements and the inability of the engineer's office to advance work, Garland said he believed the engineer's force was doing as well as it could considering the great amount of work in a city growing unprecedentedly as Los Angeles is.

After the Council adjourned members of the Council who remembered this were interested in knowing that the engineer now has 239 employees in his department, and that it costs about $350,000 a year to run the office.

The Realty Board finds that the engineer is a year behind with his work and proposes to supply enough engineers without cost to the city, to push the street improvements in subdivisions. The appeal was received favorably by the Council, which does not seem to sympathize with the assertions of the engineering department that it must have more assistance to perform its work.

What the Realty Board asks is that persons wanting immediate improvements may employ an engineer to take up the work at once without passing through the usual course of stagnation in the engineer's office. This request was embodied in the following resolution, which was referred to the Supply Committee for investigation:

"Whereas, there is much delay in the completion of various kinds of work in the City Engineering Department, resulting in great hindrance and obstruction to the improvement of the streets of the city,

"Therefore, be it resolved, that the City Engineer is hereby authorized and instructed to accept the services of engineers outside the department employed by those who pay for the work and approved by the City Engineer, said work performed by said outside engineers to be subject to the approval of the City Engineer and to be done without expense to the city."

It is probable before the committee makes its report it will inquire what the Engineering Department is accomplishing with all its men and its money.

Harbor and Power Bonds.

Councilman Washburn, chairman of the Finance Committee, announced yesterday that he had been advised by the City Attorney that it is expected to have a decision on the suit to test the power bonds before January 1, and that on that date the Council might expect preparations to advertise the bonds for sale. The issue is $3,500,000. It is also likely the harbor bonds will be ready for action at the same time. This issue is $2,600,000.

New Milk Inspectors.

The Board of Public Health yesterday appointed J. J. Flanagan and E. H. McGee as additional milk inspectors.

SO VERY YOUNG.

MISS KISSIE NEEDS CARE.

GIRL'S PROPERTY IS WORTH EIGHTEEN THOUSAND.

Six-Year-Old Tot Is Related to Jockey Ransch, Who Won Sporting Renown Through His Large Winnings on Paris Race Track Some Years Ago.

A petition was filed in the Probate Court yesterday, by George L. Davis, asking that he be appointed guardian of Miss Kissie Young Ransch, 6 years old, who has come into possession of property valued at about $18,000.

Most of the property consists of the furniture of the Hotel Marlborough, valued at $14,000.

The child is the niece of Mrs. E. M. Scholl, mother of the jockey, Jay Ransch, who has gained distinction because of his large winnings on the turf in Paris. Mrs. Scholl shortly before her death married Davis, a hotel clerk, who now asks to be made guardian of the child.

By the will left by the mother, Ransch was left merely a nominal sum, the little girl getting the bulk of the estate.

There were reports that a contest would be instituted, but the matter was never brought into court. The estate willed the child is held for her benefit by Davis as trustee.

BABCOCK QUITS.

WILL GO TO PRISON.

O. F. Babcock, a young business man of this city, who was convicted in Judge Willis' court of assault with intent to rape, quit the fight for his freedom yesterday when his petition for a writ of probable cause was withdrawn. The Court of Appeals decided against Babcock, and he will at once begin serving his term of ten years in San Quentin.

Notice was also given the court that there would be no appeal to a higher court in the case of W. H. Jay, convicted of swindling G. W. Robbins out of $500 in a sale of stock of the Baxter Mining and Milling Company. An application was made for the release of Jay on probation. The matter will be disposed of December 5.

Arthur Wurlitzer, who pleaded guilty of making a criminal assault was released on three years' probation.

Earl W. Johnson, charged with embezzlement, and who pleaded guilty to the information, and was released on probation, was allowed to go on his own recognizance on the allegation that he had violated the terms of his release. Johnson was before the Lunacy Court several days ago, and made his escape from the courtroom, going directly to his home.

NELSON AND HIS MONEY.

VARIOUS CLAIMANTS FOR IT.

An interesting case involving parties in Long Beach began before Judge Wilbur, yesterday. It has to do with the disposition of the $16,000 estate left by John A. G. Nelson, who died in that city November 26, 1909. He was a recluse and one of the familiar characters of the beach town.

The plaintiffs in the action are William H. Pugh and wife, against Eva E. Bell, G. W. Bell, her husband, and other heirs-at-law of the testator. The prayer of the complaint is that the court order all of the property left by Nelson, after the payment of the debts, to be given to the Pughs, by virtue of an alleged agreement entered into with Nelson, seven years before his death.

The Pughs formerly lived at Galesburg, Ill., where the head of the family was connected with the Chicago, Burlington & Quincy Railway. In February, 1902, Pugh made a trip to Long Beach, and spent some days with Nelson, his brother-in-law.

On that occasion Nelson complained to Pugh that he was living alone; that he was tired of "baching" it, and desired some one to have a care of him in his declining years. Pugh alleges that Nelson made the offer to him that if he and his wife would come to Long Beach, and look after him during the remainder of his life, he would leave them all of his property. The Pughs removed to Long Beach, caring for Nelson as long as he lived, it is asserted.

When Nelson died search was made for a will that would carry out the provisions of the agreement, but none was found. The action was brought to enforce the alleged contract.

On the part of the defendants, the existence of the contract as set out by the Pughs is denied. It is also alleged that Pugh and his wife left Nelson alone fifteen months before he died, and that after G. W. Bell was appointed administrator of the estate that Pugh rendered a bill for $986, supposedly for caring for Nelson, that was allowed.

SILBERSTEIN EXONERATED.

FROM CHARGE OF SLANDER.

In Judge Monroe's court yesterday the action brought by Alexander Brick against Jacob Silberstein, of the firm of Silberstein & Son, charging slander on the part of the defendant, and asking for damages in $50,000, was quickly disposed of. The action was dismissed, and Mr. Silberstein vindicated completely, after a brief hearing.

Brick, a brother-in-law of the Silbersteins, has had business troubles with his relatives for some time. Recently an action was brought for an accounting of a partnership heretofore existing in the woolen goods business between the Silbersteins and Brick, in which serious charges were made along financial lines against Brick. The case was set for a hearing November 22, but because the Silbersteins could not have the report of the experts ready, the case was dismissed without prejudice, and will be re-filed to-day, it is stated.

EIGHTEEN YEARS.

SINCE SHE LEFT HIM.

An unusual case of divorce was disposed of by Judge Conrey yesterday. When the court granted an interlocutory decree, he remarked that while the circumstances pointed to a case of desertion, there was absolutely nothing in the evidence to show why the wife had left her husband and two children, eighteen years ago.

The plaintiff in the action was Benjamin Blake, manager of the Amalgamated Oil Refinery in this city, against Juliet I. Blake, who for some years has made her home in San Francisco. They were married in Marysville, in 1878, and in 1892 Mrs. Blake left her family never to return.

The plaintiff testified that there was some trouble between his wife and himself early in 1892 on account of the presence of his wife's brother in the household, but that he had not seriously objected to the young man making his home with his family. He stated he knew of no other possible reason for her actions.

A daughter said she was but a child when her mother left home, and beyond the fact that she had gone away and left her father with two small children on his hands, and that her mother had repeatedly told her she would never return to her old home, she knew nothing about the case.

"A very curious case," said Judge Conrey. "There is nothing to do however but grant the decree under the testimony."

"CHINATOWN" DISPOSED OF.

BY THE WILL OF MRS BREED.

The will of Anna Josephine Breed, who died in San Francisco, October 21, was offered for probate yesterday. It disposes of property valued at $152,000. Newman Essick, of this city, offered the will for probate, and he is the executor under the instrument, to serve without bond.

One of the features of the will is the item bequeathing to a daughter, Lillian May Moore, of San Francisco, "that part of Los Angeles, known as Chinatown," at Alameda and Marchessault streets, and valued at $75,000. In addition to the real estate mentioned, there is $57,000 in stocks and bonds.

COURTHOUSE NOTES.

BREVITIES MISCELLANEOUS.

SUIT OF LAUNDRY COMPANY. An action was brought yesterday by the Empire Steam Laundry against Ira T. Fellows, to restrain the defendant from canvassing or soliciting orders from the customers of the plaintiff.

QUESTION OF FRANCHISE. In an action, being heard by Judge Rose, brought by Sallie Boyle, whose husband, Edward E. Boyle, died as the result of injuries received while attempting to cross the track of the Los Angeles and Redondo Railway Company, an interesting question is at stake. The allegation of the plaintiff is that the line occupies Main street without a franchise, and occupies that thoroughfare without legal sanction, and that it is therefore an interloper to that extent. Mrs. Boyle is asking $50,000 damages.

MINOR MATTERS. Judge Hutton, presiding for Judge Bordwell yesterday, granted the petition of Asa A. Strubb to change his name to Asa A. Dowling. He allowed the Highland Park Ebell Club to dispose of certain property.

JUDGMENT AGAINST FERRIS. Judge Bordwell yesterday ordered judgment for Charles S. Burnell, assignee of the Traders' Bank of Los Angeles, against Dick Ferris, for $2100, on a note given by Ferris to the bank May 13, 1909. Judgment for costs and attorney fees accompanied the order.

DAMAGE ACTION. Judge McCormick and a jury are hearing the evidence in the case brought by William D. Harris against the Pioneer Building Company, the damages being fixed at $31,675. On November 14, 1909, while walking along in front of the Bradbury building at Third and Broadway, Harris was struck by a fence that had been erected by the defendants while repairs were being made on the building, and severely injured.

CHARGED WITH MURDER. The trial of Domingo Sandoval, who is charged with the murder of Toribio Urena, at Duarte, September 16, is in progress before Judge Willis and a jury. The killing grew out of a dispute, and it is the contention of the accused that he shot his assailant in self-defense.

PROBATION DENIED. In Judge Davis's court, Charles W. Sherrod, who pleaded guilty to an information alleging burglary, was denied probation and sent to San Quentin for two years. E. J. Phillips, who pleaded guilty to making an assault with a deadly weapon, was released on two years' probation.

ALL ABOUT A TRADE. Judge Hervey is hearing the suit brought by H. S. Beaver against Max and Mary Handschleiger. The plaintiff alleges that the defendants entered into an agreement to exchange for ten acres of land in Orange county, a house and lot in Walnut Grove. He also sets out they failed to fulfill the arrangement. The defendants claim that Beaver represented to them that the property in Orange county was good for the culture of English walnuts, and they found this to be untrue, they say. They ask that the contract be declared void.

INCORPORATIONS. Articles of incorporation were filed yesterday by Ventura California Oil Company, capital stock, $2,000,000; incorporators, D. L. Peters, F. E. Schaad, S. W. Odell, E. B. Rhoades, H. A. Odell, R. R. Tanner and H. W. Taft, subscribed, $7; Papage Mining Company, capital stock, $200,000, incorporators, F. F. Stetson, W. H. Beman, J. N. Rushton, A. M. Vanwhy, Dexter Samson, Dr. J. W. Trueworthy and E. M. Bind, subscribed, $70; Bungalow Apartment Company, capital stock, $100,000, incorporators, Thomas A. O'Donnell, James E. O'Donnell and Ellis T. Yarnell, subscribed, $1000; City Railway Company of Los Angeles, capital stock, $5,000,000, incorporators, Howard Huntington, George C. Ward, C. A. Henderson, J. E. Brown, W. E. Dunn, S. M. Haskins and Albert Crutcher, subscribed, $5,000,000.

THE INFERIOR COURTS.

BETTER WRITER THAN READER.

IS APPARENTLY NOT VERSED IN OLD ENGLISH.

Copied Handwriting Well But Misspelled Name He Signed to Check—Charge Will Probably Be Changed from "Passing a Fictitious Check" to One of Forgery.

Joseph Schmidt was held for trial in the Superior Court by Police Judge Rose yesterday but the charge of passing a fictitious check will probably be changed to one of forgery.

After considerable argument with Deputy District Attorney Hill, Police Judge Rose declared he could not agree with him that the complaint should charge simply fictitious check-passing when, in his opinion, the defendant had failed to commit forgery simply through his own ignorance.

Schmidt's case is peculiar in that though gifted with considerable ability

(Continued on Ninth Page.)

A. E. MORRO

Goldsmith and Silversmith, Fourth and Broadway

Wishes to announce to the general public of Los Angeles and Southern California that he

Must Raise $40,000

in a very short time. With this end in view he has decided to offer his magnificent stock, valued at $100,000, consisting of

Diamonds, Solid Gold Jewelry, Silverware Cut Glass, etc.

At Public Auction

Commencing tomorrow, Thursday, Dec. 1st, at 2 p. m., and continuing daily until the desired amount has been obtained, when the sale will immediately end.

Call any business morning and select the goods you want. Then come in the afternoon and bid on them. Any such selections will be sold at once.

In order to have an absolutely square sale, I have given its conduct to **Percy H. Greer, Auctioneer.** The public has confidence in Mr. Greer, he having sold the best jewelry stocks in the city to the entire satisfaction of all concerned.

A Great Christmas Gift Opportunity

This auction sale offers an unprecedented chance to secure holiday gifts at your own prices. My stock embraces the cream of the goldsmith's and silversmith's art. Money cannot buy better goods. Come for the opening—tomorrow at 2 o'clock. Don't miss this chance of a lifetime.

A. E. MORRO

Goldsmith and Silversmith **Fourth and Broadway**

Oldest and Largest

SECURITY SAVINGS

Resources ...

Capital and Surplus ...

If You Have Any ...

Deposit it with this Bank ... you. It is the safest thing ...

4 Per Cent. on Term Deposits

3 Per Cent. on Special ...

Almost twenty-two years ... in business, in all that time ... same management. Connected with the great Resources ...

Free Information ... Public as well as for patrons

EXQUISITE GLACE FRUITS BOXES 30c TO $2.75.

"Where Prices Are ...

Xmas Gifts ...

For Backs ...

There is nothing ... acceptable gift ... handsome ... and note from ... California ... nowned ...

By securing ... sured of ... represent the ...

Freight shipments ... mas should ... ber 14th.

We shall be pleased ... with reasonable ...

HOME 10681 TWO STORES

You wash dishes ... two hours ... That's one hour ...

Dishes get dirty, greasy and ... clean them. Soapy dish water ... it doesn't *dig* out the corners and ... food particles. Moreover, soap ... a soapy, animal-fat smell, that is ...

GOLD DUST is the sanitary ... cleans the surface, but digs deep ... of dirt and kills the germs of decay ... dish-water overlooks. GOLD DUST ... as cleanses.

Besides doing the work better than soap or any other cleanser can, GOLD DUST will save just half the time you spend in washing dishes.

Do not use Soap, Naphtha, Borax, Soda, Ammonia or Kerosene with Gold Dust. Gold Dust has all desirable cleansing qualities in a perfectly harmless and lasting form.

Made by THE N. K. FAIRBANK ... Makers of FAIRY SOAP.

Healthy Mothers

Mother's Friend is used before the ... main a healthy mother. It is the only ... prepares the system for healthy motherhood ... ny consummation of the term. Women ... ved much suffering when the limbs are ... th no ill effects or chronic troubles ... r health by using Mother's Friend, ... us preparing her physical condition ... or the hour of motherhood. This ... medicine is for sale at drug stores. ... Write for free book for expectant ... mothers.

BRADFIELD REGULATOR CO., ...

Matchless Values in Men's Goods

LOWMAN'S

131 SOUTH SPRING

Oldest and Largest Savings Bank

EQUITY SAVINGS BANK

Resources $12
Capital and Reserve . . . .

Have Any Idle Money

with this Bank and let it work for you. It is the safest thing you can do.

Per Cent. on Term Deposits

Per Cent. on Special (Ordinary) Accounts

Twenty-two years this Bank has been in business, in all that time under the same management. Consider this feature, great Resources, in choosing a bank.

Information Bureau for visitors as well as for patrons of the bank.

HOME 10651 TWO STORIES | H. JEVNE | COR. SIXTH 208-10 SO. BDWY.

"Where Prices Are Lowest"

Xmas Gift Suggestions For Back-East Friends

There is nothing finer in the way of an acceptable gift for your friends than a handsome box of choice assorted fruits and nuts from Jevne's, or a box of California Glace fruits from Jevne's, the world renowned California wipes from Jevne's.

By securing such gifts from us you are assured of getting such superior goods as represent the golden state of California.

Freight shipments to Eastern points for Christmas should leave here not later than the 7th—express shipments not later than December 16th.

We shall be pleased to serve you with reasonable parties.

wash dishes with Fairy Soap
hours every day
one hour

dirty, greasy and sticky dishes. Soapy dish water merely spreads it. Cut the corners and drive it out.

Moreover, soap leaves a disagreeable fat smell, that is far from wholesome.

FAIRY is the sanitary dish washer. It leaves no trace of grease on face, but digs deep after the germs of decayed food that others overlooks. GOLD DUST

ing the work
soap or any
can, GOLD
ave just half
u spend in

Naphtha, Borax, Kerosene with Dust has all desirable uses in a perfectly safe form.

"Let the Gold Dust do it."

THE N. K. FAIRBANK CO.
Makers of FAIRY SOAP, the Clean Soap

Healthy Mothers

The happy days that followed the coming of baby are made possible by the use of Mother's Friend before the coming of baby. It is the only remedy that prepares for healthy motherhood, and relieves the pain and dangers of the term. Women who use Mother's Friend during the term of pregnancy when the little one arrives find that it prevents all chronic troubles. Every expectant mother should use Mother's Friend, which prepares the physical condition for motherhood. This liniment can be had at any drug stores. Ask your druggist for expectant mothers.

MOTHER'S FRIEND

BRADFIELD REGULATOR CO., Atlanta, Ga.

n's Goods
MAN'S
H SPRING

PAIR
PAIR

Royal is the only baking powder made from Royal Grape Cream of Tartar

ROYAL Baking Powder

Absolutely Pure

Highest in Leavening Efficiency

Makes Hot Breads Wholesome

a well of the first caliber. Our well on Section 15 is down over 2200 feet and oil is expected within the next seventy feet."

The Executive Committee will give close personal attention to the field operations of the company, one member visiting the field each week.

KEEPS PEGGING AWAY.
THIS WELL ON THE JOB.

While there is so much talk of Midway gushers, it is a relief to turn to a well doing good service that has never been in the gusher class. There is a flowing well on the Twenty-Five Oil Company's lease, on section 25, township 32, range 23, which was brought in on June 15 at the rate of 600 barrels a day, and is now making 400 barrels a day, never having been off the job for a single day.

The Twenty-Five Oil Company pays a dividend of $10,000 a month and keeps two strings of tools running. Besides paying good dividends the company is laying aside an emergency fund.

STANDARD IN MARKET.
BUYING ON CONTRACTS.

It is said that the Standard Oil Company of California is again in the market to make contracts for oil, instead of confining its business to buying on daily runs. This is only true of the lighter oils of the Westside fields of Kern county. It is reported that an offer of 45 cents a barrel was made for 22 gravity oil, which is better than recent offers made by the Santa Fe.

Operators producing these lighter oils are optimistic over the outlook, believing that they will receive better prices for their product before very long.

Consumption in the Fields.

In the San Joaquin Valley oil fields in October the consumption of oil amounted to 252,000 barrels. Kern River, with 1561 wells pumping and forty-four drilling, burned 150,000 barrels of the fuel. McKittrick consumed 20,000 barrels, Midway 32,000 barrels, Sunset 30,000 barrels, and in Coalinga 13,000 barrels. In this district both gas and electricity are used, cutting down the consumption of oil.

Longest String in State.

Wilcox & Fleshacker, on section 12, township 20, range 15, Coalinga field, have landed the 12½-inch casing at 2254 feet, which is the longest string of casing of that size in the State. The 10-inch string is now being set in and Superintendent Wilcox intends to carry it to 3500 feet. He will shut off the lower water with the 8¼-inch and go into the oil sand with the 6¼ heavy casing.

You are not experimenting on yourself when you take Chamberlain's Cough Remedy for a cold as that preperation has won its great reputation and extensive sale by its remarkable cures of colds, and can always be depended upon. It is equally valuable for adults and children and may be given to young children with implicit confidence as it contains no harmful drug. Sold by all dealers.—[Adv.

Sale of Women's Shoes

500 pairs more of E. P. Reed's "Floor Goods" delayed in transit — just received today. These shoes are part of our spot cash purchase of the entire stock of Reed's "Floor Goods." Their timely arrival enables us to offer you a splendid assortment of stylish, dependable Women's Shoes in all leathers, in every size, and at PRICES WAY BELOW THE ACTUAL COST OF PRODUCTION.

$1.85

Values $3.50 and $4

E. P. Reed's High-Grade Women's High Shoes in Patent and Dull Calf—also Vici Kid. Button and Lace Models in every size and width. Also Oxfords and Pumps—new short vamp models in Black Suede, Tan Patent and Dull Calf—every size is here in these styles.

$2.65

Values $4 and $5

E. P. Reed's Stylish High Shoes in Tan Russia, Dull and Patent Calf—both Button and Lace, with Welt or Hand-Turned Soles. Every new style is here in your size and width. Positively the greatest selection of styles and the strongest values ever offered at this price.

$3.35

Values $5 and $6

E. P. Reed's most exclusive models in Women's High Shoes. At the price you'll find "Hobble Boots," extra high cut shoes in Patent, Dull and Tan Russia Calf. Also dozens of other exclusive styles to choose from in all wanted leathers in every size and width.

Women's Black Velvet Boots Value $7—Better Hurry if you want one of these for $4.85

The Underprice Boot Shop
WETHERBY KAYSER
215 SOUTH BROADWAY

Miller HIGH LIFE BEER

The Champagne of Bottled

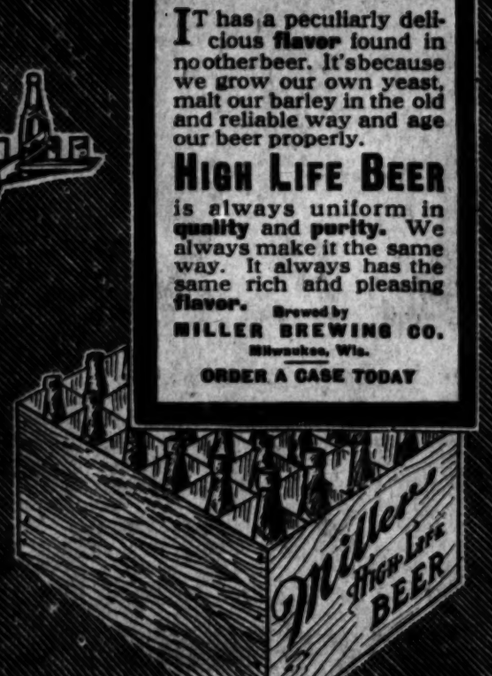

IT has a peculiarly delicious **flavor** found in no other beer. It's because we grow our own yeast, malt our barley in the old and reliable way and age our beer properly.

HIGH LIFE BEER is always uniform in **quality** and **purity**. We always make it the same way. It always has the same rich and pleasing **flavor**.

Brewed by
MILLER BREWING CO.
Milwaukee, Wis.

ORDER A CASE TODAY

H. JEVNE CO.
Wholesale and Retail Distributors. Home 10651. Bdwy. 4800. Two Store—Cor. Sixth and Broadway, 208-210 South Spring St.

VILLE DE PARIS
317-325 SO. BROADWAY — 312-322 SO. HILL STREET
A. FUSENOT CO.

CHRISTMAS STATIONERY

Had you thought of giving stationery for Christmas this year? It always makes a very acceptable gift, and doubly so if you select from our assortment of

High Class Novelties In Box Stationery

Especial mention is made of our showing at $2.00, $2.25, $2.50, $3.00 box. These boxes vary in size from 3 to 6 quires, and are shown in the most artistic colorings, such as Vieux Rose, Vieux Blue and Sepia.

Latest Feature—Colored Stationery

The very latest novelty in Crane's fine stationery is the showing of rich colorings, such as: Pheasant brown, madaline violet, parrot blue, with duplex borders, envelopes to match in all the latest shapes.

Prices range 75c to $1.00 quire.

Xmas Stationery

For Holiday Correspondence.

This paper has Christmas tree, holly or Xmas bells, embossed on it in red and green. It comes in both note and letter size. Eaton, Crane & Pike make. Price, box 50c.

The Christmas Package

There is a right and wrong way to dress up the Christmas package. You should make it look as cheery as possible. We are showing extensive assortments of tags, labels, seals, cards, stamps, tinsel cord and gum ribbon for trimming the package. Select now, before the line is broken.

FANCY RIBBONS For Making Christmas Gifts

We invite your especial attention to our line of

Fancy Ribbons 4¾ to 6 Inches Wide at Yard 35c

It comprises a very large variety of designs and color combinations, prominent among which are: Pompadour, Persian and Dresden effects. These ribbons are adapted for making: Bags of all kinds, boudoir slippers, coat hangers, aprons for fancywork, handkerchief boxes and cases. Plenty of narrow width ribbons for trimmings, at reasonable prices.

Novelties Made of Ribbons

We are showing an unsurpassed collection of beautiful articles for Xmas gifts. Only a personal view can give you an adequate idea of their attractiveness.

Stamped Linen Boxes Worked Picture Frames

The Art Department has a special showing of handkerchief, glove and jewel boxes of stamped linen, set up and ready to use, but with adjustable top convenient for working. Also picture frames in Art Burlap in both stamped and finished pieces.

Boxes priced from ..... $1.00 to $3.50
Frames from ..... 75c up

BEEMAN & HENDEE
447 S. Broadway

DAIRYING

In the Sacramento Valley

Cows furnished to settlers and one-half the cream received from such cows apply on purchase price.

The Best Alfalfa Land in California

Unsurpassed for citrus and deciduous fruits. Opportunities for all kinds of agriculture, horticulture and merchandising.

Sacramento Valley Irrigation Co.

W. S. KUHN, President

At prices uniformly $125 an acre; $15 an acre cash, the balance in ten annual payments.

This company is irrigating an area from 4 to 12 miles wide and 70 miles long in Glenn and Colusa Counties from the Sacramento River—annual flow at intake, 10,000,000 acre feet.

Water right granted by Congress. This land is 150 miles northeast of San Francisco, 85 miles north of Sacramento, with both water and rail transportation to each. Free descriptive matter.

H. L. Hollister & Co.

Sales Agents

VERNON J. BARLOW, Resident Manager.
Suite 506 Central Bldg. LOS ANGELES, CAL.

MUTUAL HOME BUILDING
Corporation
204 HIGGINS BUILDING.
Cor. 2nd and Main Sts.
Los Angeles, Cal.
Write or call and get copy of "Mutual Investor" and "The Right Way." Free.

DOCTOR FREEMAN
RECTAL SPECIALIST
Examination strictly free.
Hours, 9 to 5. Evenings, 7-9
453½ S. SPRING ST.
Los Angeles, Cal.

Oriental Rugs
AT VERY LOW PRICES
N. G. BAIDA
432 So. Spring St.

Fos-Rez-O Chocolates..
The last word in Chocolates
FOSGATE & REES
449 S. Broadway

MULLEN & BLUETT CLOTHING CO.
Corner Broadway and Sixth Sts
THE QUALITY STORE

Don't let the Cold Days catch you without Fuel
Get Some Carbon Briquets
L. A. Gas & Electric Corp.
645 South Hill Street

Kahn's Correct Clothes
457 SOUTH BROADWAY

Women's $25 Suits
Samples of the very latest styles. Don't miss them..... $15
ORIGINAL SAMPLE SUIT CO.
336 1-2 S. Broadway, 2nd Floor.

Wood Bros.
MEN'S CLOTHES
343 South Spring

The Times-Mirror Company
H. G. OTIS,
President and General Manager.
HARRY CHANDLER,
Vice-President, Assistant General Manager.
MARIAN OTIS-CHANDLER,
Secretary.
ALBERT McFARLAND,
Treasurer.

EVERY MORNING IN THE YEAR.
Daily, Sunday and 32-Page Illustrated Weekly Magazine. Founded Dec. 4, 1881.
39th Year.

SCOPE AND AIMS: Independent, uncompromised, unshackled, unpurchasable, unafraid and unincumbered. THE TIMES is devoted to the great principles of liberty under Law, Equal Rights in all things of lawful human endeavor, to Industrial Freedom, and to the upbuilding of Los Angeles, the State of California and the great Southwest.

SWORN CIRCULATION: Daily net average for 1894, 10,391; for 1895, 19,238; for 1896, 26,182; for 1897, 24,791; for 1898, 26,136; for 1901, 23,466; for 1902, 29,800; for 1903, 36,346; for 1904, 37,302; for 1905, 42,150; for 1906, 48,581 copies; for 1907, 53,314 copies; for 1908, 58,780 copies; for 1909, 54,534 copies. Sunday average for 1906, 61,135 copies.

ADVERTISING: In 1909 The Times was the prize-winner "for the paper giving the best service to advertisers in proportion to the price charged"—its competitors including several of the largest newspapers in the United States.

TELEPHONES: Counting Room, Subscription Department, Editorial Rooms, City Editor and Local News Room—Sunset Main 8200; Home, ask for THE TIMES.

TERMS: Daily, Sunday and Magazine, 75 cents a month, or $8.00 a year. Daily without Sunday, $6.00 a year; Sunday, $2.00; Magazine, $2.00.

AGENTS: Eastern Agents, Williams & Lawrence, Brunswick Building, 5th Ave and 27th St., New York; 1224 Marquette Building, Chicago; Washington Bureau, Colorado Building. (THE TIMES on file) San Francisco office, Room 1096 Call Building. R. J. Bidwell, Representative.

THE LOS ANGELES TIMES will hereafter be on file for the use of TIMES readers in the offices of THE AMERICAN EXPRESS COMPANY as follows:
Berlin: 55 Charlottes Strasse, W. 8.
Paris: 11 Rue Scribe.
London: 6 Haymarket.

OUR NEWS SERVICE: Full Associated Press service, covering the civilized globe, supplemented by ample special dispatches daily.

Office: 531 South Spring Street.

Entered at Postoffice as mail matter of second class.

Pen Points.

And now coffee is going up, instead of down. Java hear anything like it?

Yes, Los Angeles harbor would like another slice of the pork.

Eastward the carloads of Redlands oranges take their way.

If the Pasadena postoffice is closed on Sunday, the trysters can meet on the steps outside.

Has Southern California the champion female lawn tennis team of the world? Why, Sutton-ly. Police!

The heroes of the uprising in Portugal are right up to date. They are clamoring for a pension already.

We believe that the inflamed ego of Governor-elect Foss, of Massachusetts would yield to the massage treatment.

With the season over the college boys are realising that the curriculum contains something besides football.

Really, winter is the season when we may expect some sort of a movement in Ulster.

No inaugural parade, says Hiram Johnson. We'll wager that Hiram has his "gallunes" buttoned with a piece of eucalyptus.

It would be much quieter along the Mexican border had the Texas rangers got a lead on those pesky Mexican revolutionists.

Of course, those Magdalena Bay turtles that have reached Los Angeles have "1912" scratched on their backs, indicating their age.

The wedding of Glendale and Tropico is one of the society events booked for the near future. Everybody is "all agog" as the society editor puts it.

Boss Lissner now says he is not a candidate for the Senate, but we understand the members of the Legislature said it first.

The English Parliament has been dissolved, and the ring will now be pitched for the general elections, with King George as the announcer.

In the discussion of the proposed divorce reforms in California, every man has a remedy. One of the basic troubles is that folks get married too easily in this State.

It is now proposed to found a farm colony for the treatment of epileptics in California. Did anybody ever see a confirmed case of epilepsy cured?

Premier Asquith is holding out the olive branch to the suffragettes, but you know there are so many women who do not care for olives!

The man who captured John Wilkes Booth, the assassin of Lincoln, is dead again. He must have recovered from his other death.

After all we entertain no hope that the Taft message will please the Democrats. It would be under suspicion if it did.

The bull calf, "Big Bill," is dead at the White House stables. It did not live to see Champ Clark and his mule team coming down Pennsylvania avenue.

On occasions when we feel like coming out for female suffrage, we get on a street car and see an otherwise apparently intelligent woman wearing ear-rings.

That shark captured off San Diego was probably leisurely making its way up the coast, so as to be present at the opening of the Panama Exposition at San Francisco.

The famous St. Nicholas Mole liar who performed such valiant duty during the Spanish-American War, appears to be on duty again in Mexico, with a brand new line of rumors.

Prince Ghika of Roumania says he found the American girl quite likable, during his recent tour of this country. He must have jumped at the conclusion. He did not visit Los Angeles.

The sugar trust will no doubt file a demurrer to the complaint of the government, and ask that the petition for the dissolution of the trust be made more definite and certain, in that it must state whether Uncle Sam is after the cane or beet sugar people.

A FOOL PHASE.

Given a college professor with a sensational tongue and too much leisure, and the result is a brilliant insanity on the woman question. Whenever a college man with more ambition than originality desires to shine before the public, he breaks into print with some new discovery regarding woman.

Now, we confess the subject is prolific. We admit that a man may know only one woman and may still make new discoveries about the woman question every day of his life. We concede that woman is a subject never to be exhausted, and that she is as eternally interesting as she is indispensable. Nevertheless, we have small relish for the asinine remarks of the notoriety-seeking college man who makes woman the everlasting subject of a silly attack when he is completely out of intellectual soap.

Dr. Dudley A. Sargent, the strength expert of Harvard, is the latest university man to be guilty of an outbreak in this direction. Dr. Sargent has been amazed, although not struck dumb, by the discovery that the woman of today is more masculine than the woman of yesteryear, and that men are less so. He broadly declares that women have larger intellects and also larger feet than formerly, while they have smaller hips, rounder waists, broader shoulders and thicker necks. He bases his calculations on observations made during the last twenty years.

It is a dangerous thing for a man who has been studying woman for only twenty years to have anything whatever to say on the subject. Still more dangerous is it to make invidious comparisons of woman as she is found in the modern drawing-room or anywhere else, with her lovely grandmother or great-grandmother. Dr. Sargent says that woman has changed, and that modern economic conditions have brought this change about. He calls it "The coming forward of woman," because he thinks man, in the refining of himself, is becoming effeminate. If it should happen that a certain physical development or even physical change would better fit women for any work they may have to do in the world, it can be no great cause for alarm. And if it should happen that, as the world grows older, woman develops more of the reasoning and man more of the intuitive faculties, this would only be a cause for congratulation, since the symmetry of the race would thereby be enhanced. No amount of refinement on the part of man, and no amount of development on the part of woman can ever alter the fact that children must always be the issue of man and woman together. This fact alone will keep woman feminine and man masculine to the last degree of nature, and this fact also guarantees that the silly twaddle about a sex war is, indeed, the veriest dribble.

THE GAME OF CHESS.

It is to be hoped that the promised chess tournament between the clubs of Los Angeles and San Diego will stimulate an interest in this ancient and intellectual game among the good people of Southern California. In this busy, bustling age men do not find so much time as of old for quiet indoor recreation, wherefor the game of chess is not so generally played now as it was in the days of our forefathers.

Yet what a marvel of ingenuity must have been exercised by the inventor of this mimic warfare, played on a board of sixty-four squares with thirty-two pieces of inanimate wood or ivory. The possible combinations are unlimited; out of millions of games no two have ever been played exactly alike. No other trial of skill has ever approached this one for variety or continual freshness of interest. It calls for the finest exercise of brain and temper; it requires the rare power of concentration in its fullest meaning; the pleasure of forcing a checkmate is an intellectual stimulant.

The battle of the chess-men is eminently typical of the battle of life; the efficient chess-player has learned a lot as to marshaling his attack and arranging his defenses in the real battlefield of human endeavor. Every man on the chess board has an ethical significance.

The king is the man himself, the ego, the individual entity, apparently of such importance, the central figure round which the other forces play; yet, in reality, the most helpless combatant on the board. The knight, with his vicious little side-leaps, represents the sharp, superficial wit; the first to come to the rescue of the king and the quickest to attack the opposing forces. At the corner of his long, slim, diagonal line, behold the bishop! patiently biding his time; ready at the opportune moment to glide swiftly into the citadel of the opposing king and hopelessly disorganize his defense. Behind the battle-line stands the sturdy, solid castle—not much in evidence when the conflict starts—but growing steadily in importance as the game proceeds. He is the sound, common sense and thoroughly specialized training which stays a man in later life and insures him his victories over the three-cornered knights and diagonal bishops. But as the real leader, both in attack and defense, the queen is the most powerful of all the fighters; deprived of her aid the king soon topples to defeat, uncrowned, helpless, cornered, checkmated! She stands for original talent, natural fitness, magnetism, genius, the most potential influences in earthly affairs.

And then, lastly, we come to the pawns, the little foot-soldiers, the humble workers; apparently of small value, individually, yet on the disposition of whom depends the success or failure of the game. The pawns then are the unostentatious, work-day virtues, armed with which good men quietly play their parts in the battle of life, and which at the last grand round-up may prove of greater value than queen or castle or bishop or knight.

Zoroaster, Confucius, or whoever, in the impenetrable mists of antiquity, originated the game of chess, was symbolizing by the movement of black and white figures over a mathematically complete square the eternal laws and principles that direct the motions and govern the attainments of every human life.

NO POLITICS IN THE TARIFF.

President Taft is credited—whether accurately or not is a matter of conjecture—with the statement that there shall be "no politics in the new tariff board." How can he keep politics out of it? Admitting that it is wise to revise the tariff by a scientific commission, upon a scientific basis, will that basis be the Democratic basis of a tariff for revenue only? If so, then duties must be levied on coffee and tea, which are now on the free list, and the duties on manufactured articles must be lowered, so as to stimulate importation of them, without regard to the interests of the American manufacturer or the American workers in factories and furnaces.

If, however, the basis of the scientific adjustment is to be a maintenance of the Republican doctrine of protection, then it would be the duty of a scientific commission to adjust customs imposts to the difference between the wages paid European operatives and the wages paid American operatives. One principle or the other must govern the deliberations and conclusions of the commission, and, accordingly as the majority of the members of the commission are Democrats or Republicans will there be a tariff, which, though changed in detail, will yet be a protective tariff, or a tariff which will disregard protection and seek revenue without regard to what may become of the American manufacturer or the American operative.

To keep politics out of the tariff is as impossible as to keep the tariff out of politics. The doctrine of protection, and the doctrine of a tariff for revenue only, are utterly irreconcilable with each other. One or the other must be discarded. One or the other must be adopted. The tariff cannot be kept out of politics. It is about the only thing left in our politics upon which parties now divide.

A RIVAL OF COTTON.

There is an industrial insurrection breeding which may topple the crown from the head of King Cotton, even as Eli Whitney's invention of the cotton gin dethroned King Wool. The cultivation of flax in the United States has, except for the gathering of the seed for the manufacture of linseed oil, almost ceased. The flax fiber is not preserved, as in Russia and Belgium, for the manufacture of linen, on account of the tedious and costly process of rotting or "retting" the flax stalks. These stalks are placed in a pond, or in a stream of water, until the woody substance around the thread in the center of the stalk is rotted and washed away. The threads are then passed through a machine, and the resulting product is spun into linen thread. From three to four months is required to "ret" the flax stalks, and the process must be watched, and the stalks moved from time to time by laborers employed for that purpose. A process has recently been patented by which the flax stalks can be "retted" in a few hours. It consists of steeping them in a bath of certain chemicals, which softens and disintegrates the woody fiber without injuring the thread. The pulpy mass is then passed through a machine and the thread is extracted all ready for the spindles. If the process shall accomplish what is claimed for it, it will make linen cheaper than cotton, for flax can be grown anywhere from Minnesota to Texas

ALL IN THE FAMILY.

THE NOTORIETY SEEKER.

Lord, we crave not bread, nor the things men call beautiful, nor yet the things that great souls seek. Lord, we beseech Thee—give us notoriety.

Let a catchy phrase, an apt saying, a "startling assertion," be heard today—any utterance that calls forth comment, either for or against itself, will serve—and immediately from far and wide it is echoed by those who seem eager to shafe in the notice it gets or the noise it arouses.

Anything under the heavens above or in the earth beneath will serve for a target for the notoriety seeker that he can make a loud enough noise about. Those who have never done anything noteworthy themselves are peculiarly prone to snatch up the most startling assertions, unproved and improvable, to hang weak, little pieces or weak, little speeches on—like hanging one's clothes on a neighbor's telephone wire. A familiar case in point is that of the otherwise obscure college professor, a moth-eaten, woman-hating fossil, who broke into notoriety by saying that to scratch the most highly civilized woman would reveal a savage. It was, of course, flagrant plagiarism of the well-known earlier phrase, "Scratch a gentleman and you find a savage." The only interest felt by normal-minded people, familiar with the plagiarist's "copy," was to wonder why he hadn't thought up something original while he was about it.

Having fulfilled its only possible mission, that of raising a mild laugh, as a palpable absurdity and to add a few cents to its "author's" pay check, the "startling assertion" should have been allowed to die a natural death. But, no:

"Big fleas have little fleas to bite 'em,
And little fleas have lesser fleas,
And so on, ad infinitum."

The foolish statement that the highest types of womanhood are untamed savages has been seized upon and made to do duty by one after another of the even smaller fry, who, by copying the yelp of the larger size fry, hope to raise a little wind of their own. Truly heaven of the notoriety seeker means a large noise.

UNCLE WALT
The Poet Philosopher.

You have endured so much of slander
no wonder that it stirs your dander,
O sad-eyed mule of mine! No
wonder that you're brooding, brooding,
your scanty care of corn denuding,
with yellow teeth that shine! Your
tail, it isn't long and flowing, it's
shingled, and has whiskers growing in
tassel on the end; your neck is dished,
and never arching, like that of war-
horse, proudly marching, where strains
of bugles blend. Your ears are long
and out of drawing, and when you
laugh your loud haw-hawing breaks
distant window panes; and people jeer
at and deride you; through all the ages
they've denied you a decent share of
brains. A thousand years ago, or over,
some mule, fed up too high on clover,
reached out and kicked a gent; and
ever since the superstition hangs on
double-dinged demnition, that mules
have fell intent. And yet, O mule,
you're true and trusty! I care not for
the legends musty, or prejudices old:
you did not stack up high for beauty,
but when the matter's one of duty,
you're worth your weight in gold.
Alas! Full many a human duffer, like
you, O mule, must live and suffer the
world's contempt and jeers, because he
is not built for dancing, for pirouet-
ting and for prancing, and has ungain-
ly ears.

WALT MASON.

[Copyright 1910 by George Matthew Adams.]

Dear Ellen Terry, ever young and radiant, is as interesting and compelling as in 1853, when she made her first trip to the United States with Sir Henry Irving. As a Shakespeare heroine she is Rosalind, Bianca, Hermione, Portia, Imogene, Ophelia, Cordelia, Celia, Katharine, Juliet, Viola, Desdemona and Titania, the Queen of the Fairies, all rolled into one.

BITS OF VERSE.

Uplifts.

Adversity is fortune's school,
Its lessons fill the air;
There's wisdom in the babbling brooks
And uplifts everywhere.

Disasters are but stepping-stones,
That span life's mystic streams,
Mere finger-posts to victory,
Or figments of our dreams.

The hand that bringeth sorrow,
Oftttimes a blessing brings,
The clouds that hover o'er us,
Are only angels wings.

If God is God and right is right,
Though fools and cowards blame,
Stand in the glowing beacon light,
That ever shines the same.

If God is God and right is right,
We cannot suffer long;
Discount the final victory,
And lift your soul in song.

—(Stillman F. Kneeland in Nautilus.

Morning Song.

The morning is my merry time,
When all the world leaps into chime,
And Labor laughs with Duty;
If Sorrow glowers, I smile her down;
I sing the wrinkles from her frown,
And gild her into beauty.

The morning may at times hold back
The halting sun, and dawn look black,
But that's because I'm laggard;
Yet when I play a man's high part,
I keep all seasons in my heart,
And morning ne'er looks haggard.

The hunt for wealth, the greed of power—
I give them but one passing hour;
They scarce are worth a bubble.
But in the riches of the mind,
I daily richer treasures find,
And board them with sweet trouble.

The mystic pile grows daily higher,
Touched, tip and slope, with skyward fire,
And owes no mite to plunder;
Till out above Time's cloud it stands,
My monument of spirit hands.
My morning's shining wonder.

—(Christopher Robert Stapleton in Youth's Companion.

Indian Summer.

Heart of my Heart, help me to make
love grow
And blossom where my sun-scarred
deserts meet
The gardens of your soul! give back
the fleet
And futile years to me! Teach me to
know
That through the trust and faith of
you my slow
And web-entangled pulse shall learn
to beat
Again as once it did in May. But,
sweet,
I lived my spring so many years ago!

I wonder if you understand what
spring
And all therein has meant to me?
The May
Of life is spent and over now: Love's
wing
Can never stir again the depths nor
stray
The marching where my garden was.
Ah, cling
To me close, close, you sunset of my
day!

—(Kelsey Percival Kitchel in Smart Set.

Open the Door.

Open the door, let in the air;
The winds are sweet, and the flowers
are fair.
Joy is abroad in the world today;
If our door is wide, it may come this
way.

Open the door!

Open the door, let in the sun;
He hath a smile for everyone;
He hath made of the raindrops gold
and gems;
He may change our tears and diadems.

Open the door!

Open the door of the soul; let in
Strong pure thoughts which shall ban-
ish sin.
They shall grow and bloom with a
grace divine,
And their fruit shall be sweeter than
that of the vine.

Open the door!

Open the door of the heart; let in
Sympathy sweet for stranger and kin.
It will make the halls of the heart so
fair
That angels may enter unaware.

Open the door!

—(British Weekly.

BRAVE PRINCE CHUN, CHINA'S NEW RULER.

BY E. W. HEWSON.

China's modern policies, proposed Parliament, and other expected dynamical changes in government can be traced to Prince Chun, the regent, whose infant son Pu-Yi became the Son of Heaven and Lord of Ten Thousand Years on the deaths of their late majesties the Empress Dowager and Kwang-Hsu.

Before his sudden and unexpected accession to the regency Prince Chun, who is now approaching his thirty-third year, led a life of ease in Peking. He held a substantive office, a sinecure, which netted him 80,000 taels annually for the support of himself and family in a style befitting a Manchu prince. He had a palace of his own in the northwest quarter of the imperial city of Peking, with soldiers and servants numbered into the hundreds.

In the belief of the writer, who resided in Peking two years just prior to the deaths of their late majesties, Prince Chun never expected to receive the truly exalted honor of regent of the empire, nor expected his son to be declared Emperor. The imperial legacy left him astounded, not only himself but all Peking officialdom, as it was generally conceded that Prince Pu-jun would be the next Emperor or regent or the title would fall to his eldest son.

That the regency fell into good hands remains unquestioned by the liberal manner in which the young Manchu nobleman has unconsciously carried forward the work of the most rabid reformers in the kingdom. No Chinese or Manchu ruler in history has shown the temerity of Prince Chun to institute such drastic reforms so diametrically opposed to those of his predecessors.

Perhaps there was a method in his "madness"—fear of the turbulent state of the country and the reformers. Perhaps the Manchurian despotocracy thought best to hand out a few plums rather than lose the whole orchard. However that may be, Prince Chun deserves the world's commendation for putting into operation policies which unquestionably will make China the greatest power in the Far East, perhaps of the world.

What have become of the hundreds of rabid reactionaries that languished in the shadow of the Empress Dowager, and who negatived anything that smelled of reform? Old Prince Ching, the most virulent anti-reformist and anti-foreigner in China—where is he?

It has been said that Prince Ching, now old in years but young in guile, was the real ruler in China under the late rulers' regime. The old Empress reposed the greatest confidence in him, clothing him with the power to make all official appointments, from the meanest mandarin of the sixth class to taotis, viceroys and ministers abroad. None received his appointment, it is said until he came through with simoleons enough to justify the semi-imperial chop of the prince.

He also acted in the capacity of head porter to their late majesties, who would lend an ear to nothing, nor receive no one in audience, unless sanctioned by Ching. Here was another avenue of revenue of which the old prince was quick to take advantage. He is reputed to be the wealthiest person in all China.

If Ching has been consigned to the official junk pile along with the hundreds of others of his kind infesting the Chinese capital then China and Prince Chun have cause for general rejoicing.

The prince regent was visited by the writer shortly before the deaths of their late majesties. He bore a letter of introduction to the prince from Li Kwoh Chih, or Marquis Li, grandson of Li Hung Chang, who inherited nearly all of the old statesman's riches. The prince had sent word to the hotel that he would be pleased to receive the writer on a particular afternoon at 4 o'clock. Promptly at that hour the carriage arrived in front of the spacious entrance of the prince's compound of courts and houses. Manchu bannermen were lined up at the gateway, and hundreds of liveried servants remained at attention while the guests entered and left compound after compound on the way to the princely chamber. A smaller court revealed the prince standing at his doorway, his face wreathed in a broad, bland smile. He advanced toward the guests and offered each his hand.

The usual Oriental formalities done with, the guests were invited to a menu of the finest viands and sweetmeats produced in China, washed down with tea, scented with rose leaves—the most delicious tea in the world—and foreign champagne.

The prince could not speak English but had a rambling knowledge of German which he disliked to use, and which he learned while on a visit to Germany after the boxer troubles to publicly apologize for the murder in Peking of Baron von Kettler, the German minister. He preferred to speak Chinese, which was explained by an interpreter.

It is customary in China to ask after one's sons, for if there be sons in a family then the father and mother will be blest by an abundance of prosperity and great longevity, so the superstition runs. The guests inquired of the prince whether he had sons, and he replied with a modest smile that he had one—an infant son—who was then asleep in the next room. Little it was dreamed at the time that this commonplace talk dealt with Chinese emperors and prince regents.

The visit lasted upwards of an hour. When the guests started to leave they were accompanied to the first gateway by the young Manchu nobleman who, with his olive complexion, aquiline nose and brilliant eyes is one of the handsomest men in China. He bowed the visitors out without formality. Those who visited the prince that day voted him a "jolly good fellow."

Why Los Angeles Grows.

Los Angeles has grown from 102,479 in 1909 to 319,000 in 1910. There have been years in which the city led every other in the nation in new building except New York and Chicago, and its percentage of increase—if percentages are worth anything—is the highest in the country among cities of more than a hundred thousand people.

This forward movement of Los Angeles has been due in the first place to the energy and enterprise of her whole body of citizenship. Then she has been fortunate in having men of the best who could be trusted to head an advance movement. They have been men of great ability at the same time with rugged honesty. They have been animated by a civic spirit. These men have given time and means to the general welfare of their city because they were attached to it and their pride affection—for it is nothing else—work out in the way of which the census is only the index.

Los Angeles has sought for an adequate water supply, 240 miles away, and is about completing it at an expense of $38,000,000, or much more than the total debt of Buffalo for all purposes. Besides the city has spent a great deal of money in other directions, including the construction of a harbor, to which the government has contributed liberally, it is true, but it has made Los Angeles a great city, driving forward at a splendid pace, though leaving one with the time to wonder how so big a city could find the material in an unpeopled vicinity to grow to the extent that it has.

The explanation, as already stated

HF THE MARK OF GOOD CLOTHES KNOW US FOR BEST VALUES

Give The Boy A Sweater

All Sizes and Colors Here

You couldn't please the Boy more thoroughly than by giving him a Christmas Sweater. Select it now, if you like—paying a small deposit—will lay your selection aside for you.

Boys' Sweaters here in all colors—the largest assortment and best values in the City. Prices $1.50, $2.00, $2.50, $3.00 and $3.50.

Other useful gifts for boys:
—Knicker Suits, $4.00 to $20.00.
—Sailor and Russian Suits, $3.50 to $15.00.
—Reefer Coats, plain and fancy, $3.50 to $12.50.
—Overcoats, $5.00 to $30.00.
—Neckwear, many shades, 25c and 50c.
—Fancy Suspenders, 25c and 50c.
—Silk Socks, solid colors, 50c.
—Belts in all colors, 25c and 50c.
—Boys' Mufflers, 50c.
—Link Buttons, 25c to $2.00.
—Gauntlet Gloves, 50c to $2.00.
—Boys' Bath Robes, $2.50 to $6.00.

Harris & Frank
Outfitters for Men, Women, Boys and Girls
437-439-441-443 SOUTH SPRING

A Victor For Christmas
BUY NOW
Pay Us Next Year
Andrews Talking Machine Company
With Holmes Music Co.
422 SOUTH BROADWAY

Gillette Safety Razors
$3.50 to $15
The Ideal Christmas Gift for Any Man
OFF & VAUGHN DRUG CO.
352 S. Spring. Cor. 4th

DELAY COSTS DEAR.

Many Property Owners Fail to Pay Taxes on Time; Penalty Now Attaches.

Tardiness cost many property owners 15 per cent more taxes yesterday than they would have had to pay if they had presented their tributes the day before.

The Collector is now turning his attention to recording the checks which were received through the mails. As there are thousands of checks not yet been entered on the books, there is no present way of ascertaining how large will be the delinquency list.

The total levy was nearly $8,000,000. The amount entered on the books yesterday totaled $2,975,984. It is believed that the payment during the period which has just closed will be nearly $4,000,000.

Contrary to precedents all records were broken Saturday, when $300,388.38 was received. Ordinarily the Saturday before the close of the regular payments is a light day. The collections compare favorably with those of previous years, indicating that the money market is in good condition.

VEHICLE ORDINANCE CHANGE.

Police Anticipate a New Clause to Provide for Prompt Removal in Case of Fire.

The police anticipate that a new clause will be inserted in the traffic ordinance requiring that any vehicle left standing in the business district more than thirty minutes must be in charge of a person capable of operating it. The reason for this requirement is that in case of fire the firemen would be greatly hinderod by having vehicles lined along the curbing. The police declare that it is not necessary that automobiles be equipped with transparent number tags, as has been stated, but the tail light of the machine must be so placed that it will throw its rays upon the number. Within a few weeks the police hope an ordinance will be enacted requiring automobiles to bear the number in front as well as in the rear.

TO BUILD NEW CITY LINES.

Huntington Incorporates Construction Company as an Adjunct of the L. A. Railway.

H. E. Huntington has created a new corporation, the City Railway Company of Los Angeles. The mission of the new corporation is to build extensions and new lines for the Los Angeles Railway Corporation, the Huntington company controlling all of the city street car lines.

The incorporators of the new company are identical with the incorporators of the Los Angeles Railway Corporation except that the name of S. M. Haskins appears instead of H. E. Huntington. They areHoward Hungtington, George C. Ward, C. A. Henderson, J. E. Brown, W. E. Dunn, S. M. Haskins and Albert Crutcher. The new company has a capital of $5,000,000, fully subscribed.

J. W. Robinson Company
Broadway Dry Goods Store

Christmas shopping should be done early — early in the day and early in the season. Easier for you as well as for the salespeople and delivery people.

Christmas boxes of many shapes and sizes to be sold separately.

—Main Floor, rear.)

Hand Embroidered French Lingerie
Priced Surprisingly Low

(On Sale Thursday)

Hand-made garments of fine nainsooks and cambrics, exquisitely embroidered by hand. We paid nowhere near their actual cost—and we pass the savings on to you:—

Long skirts worth $15 to $25 to be sold tomorrow at..... $10

Gowns of the class usually sold at $7.50 to $10 on sale Thursday at.. $5.00

Hand-made gowns from the French convents and from the peasants—$4.50 to $6 values at..... $3.00

Skirts with good strong ruffles and lighter tops—$4.50 to $6.00 values..... $3.00

Hand-made chemises with embroidered yokes and armholes — $3.50 to $4.00 values.... $2.75

$2 chemises of French cambric with hand-embroidered yokes, on sale Thursday at.... $1.10

$2.50 and $3 drawers of excellent quality French cambric with hand embroidered scallops..... $1.75

This makes it possible for women of modest means to give luxurious gifts.

(Main Floor, rear.)

Toys

We have a room equipped for the demonstration of moving picture machines, magic lanterns, mirroscopes, etc. —and we are particularly anxious to have you who are skeptical witness the demonstrations.

Mirroscopes and Foloscopes that will reproduce picture post cards, photographs, newspaper clippings in exact colors. Our new mirroscopes have a device which eliminates the old trouble of "foggy" corners on the pictures and makes the entire print stand out distinctly, $3 to $7.50.

Magic lanterns complete with slides, etc., $2.50 to $15.

Moving picture machines which can be converted into magic lanterns—holders for slides included—$1.50 to $50.

Our new mirroscope and magic lantern combination —made for slides or as a mirroscope—$5 and $6.50.

TOPS—Flying Tops, shot into the air by a spring gun —25c to $3.50.

Changeable color tops—make pretty color effect while spinning—40c to 75c. Musical tops—will change their tune when touched—10c to $2.

Top sets complete with steel spinner and tops of various styles — $1.50 to $3.50.

Flying top sets with gun etc., 50c to $3.

Men tops that walk tight wire, push a wheelbarrow and do acrobatic stunts, $1 up.

(Fourth Floor, Rear Elevators.)

J. W. ROBINSON COMPANY
235-39 South Broadway 234-42 South Hill Street

Visit Verdugo Canyon

The prettiest place in all beautiful Southern California

Lot 150x170 and up—prices $1000 and up. Easy terms. Trees, running water, high elevation; every lot different—the ideal spot for persons of artistic taste for beautiful homes. Take P. E Glendale cars leaving Los Angeles on the half hour—change at 4th St., Glendale.

JOHN A. PIRTLE,
Telephone F6643 or Glendale 621
No. 400 Union Trust Bldg., Los Angeles.

Pacific Home Builders
Stock Now Selling At
50c PER SHARE
ADVANCES TO 60c DEC. 1ST.
Folder on Request.
617-18 Wright & Callender Bldg.

Gold Shell Frame Free
Fitted with Queen's Lenses..... 98c
Up-to-date System
Specialists. Examinations without cost.
QUEEN'S OPTICIANS.
238½ S. HILL ST. HOURS—9 to 4.

Hoffman's Millinery
426 SOUTH BROADWAY
Home F4052

New "Walkover" BOOTSHOP
No. 3, 623 South Broadway
J. F. Hughes, Prop.

The Juvenile Company
429 S. Broadway
OUTFITTERS
For the Little Folks

OKARETS
The California Remedy For Piles
Will quickly relieve, and Cure.
For Sale by Druggists, or by Mail 50
THE OKARET CO
421 Chamber of Commerce Building
Los Angeles

Ostermoor Mattresses — Coulter Dry Goods Co. — McCall Patterns

219-229 S. Broadway — Fourth Floor Cafe and Men's Grill---Open 11:30 to 5 — 224-228 S. Hill Street

Clearance of Fashionable Gowns

Without doubt the very gown you've admired, but thought you couldn't afford, is in this collection, at the new prices. For we are inaugurating this clearance sale with comprehensive assortments of the most stylish gowns in our stocks:

HANDSOME GOWNS FOR AFTERNOON AND EVENING WEAR—of satins, Crepe Meteor, cloth and satin combinations, chiffon cloths, and a few velvets, together with the very smart veiled effects, embellished with laces and, in some instances, real hand embroidery, reduced as follows:

$92.50 gowns, now .....$85 — $75.00 gowns, now $65.00
$55.00 gowns, now .....$47.50 — $50.00 gowns, now $45.00
$42.50 gowns, now .....$35.00 — $37.50 gowns, now $30.00
$35.00 gowns, now .....$28.50 — $27.50 gowns, now $22.50

Separate Waist Sales

$5.00 Petticoats, $3.75

The lingerie waist is a necessity for afternoon receptions, matinee wear and similar occasions. Save on these:

HANDSOME MODELS—Some with three-quarter sleeves; yoke effects with Irish crochet medallions; straight line models with Cluny lace insertions; pleated style effects, edged with lace; long sleeved styles, plain batiste with fine tucks and small patterned embroidering on yoke—these are only a few of the many models concerned; good $3.50 and $4.00 waists on sale at $3.00

SAMPLE SILK WASITS—The sale continues; one of the best we've eveh held. New fall and winter styles in Persians, messalines, taffetas and crepes, at about a third under regular fair prices:

$5.00 waists, for .....$3.50 — $10.00 waists, for $7.50
$7.50 and $8.50 waists, for $5.00

NEW ARRIVALS IN LINEN WAISTS—The celebrated Max Held linen waists at $2.50; no better waist maker in the country.

NEW CHIFFON TAFFETA PETTICOATS, with accordeon plaited band on flounce; all new shades; good $5 petticoats, for $3.75

Chiffons for Evening Gowns

Dressmakers, and others interested in the materials for fashionable evening gowns, will be most interested in these:

ELEGANT WHITE EMBROIDERED CHIFFONS—Figures, stripes or plain, and dotted Marquisettes as well; no material is more fashionable for gowns of ceremony; priced at .....$2 to $4.50 yd.

(Lace Section—Main Floor.)

Rugs Are Sharply Reduced

Why not make a gift to the entire family, in the purchase of new floor coverings for one or more rooms in the house? We will store these for you until Christmas, if you wish.

RAG RUGS—3x5.3 ft., regularly $2.75, now $2.00
FLUFF RUGS—3x6 ft., regularly $3.50, now $2.50
WILTON VELVET RUGS—3x6 ft., regularly $4.00, now $3.00
AUBUSSON RUGS—3x5.3; regularly $3.75 ..$2.75
FRANCO PRUSSIAN RUGS—3x5.3; regularly $15, now $12.50
GERMAN SAXONY RUGS—3x6 ft., regularly $11.50, now $10.00
TOGO RUGS—3x6 ft., regularly $2.00, now $1.25
FIBRE RUGS—3x6 ft., regularly $1.75, now $1.25
WILTON VELVET RUGS—3x6 ft., regularly $3.00, now $1.85
EL HAMMON RUGS—3x6 ft., regularly $5.00, now $4.00
BASSORAH RUGS—3x5.3; regularly $7.50 ..$6.50

Less Priced Drapery Goods

IMPORTED MADRAS—$1.50 and $1.75 qualities, now .....$1.00 yd.
FANCY SILKS—$1 and $1.25 qualities, now 80c yd.
SHORT PIECES of linen and silk velour; values to $6, for .....$1.50 and $2.50 yd.
IMPORTED MADRAS—$1.00 quality, now ...75c yd.
90c quality, now .....60c yd.
75c quality, now .....50c yd.
FANCY SILKS—65c quality, now .....50c yd.

Special Toy Bargains

These are the days when children hold the center of the stage, for Christmas means to them now more than at any other time in their lives. Select for them toys and games that have intrinsic merit:

SPECIAL TOY BARGAINS—Good drums, regularly 75c, for 65c
Small tables, regularly 75c, now 65c
Dorsey single shot air rifle, regularly 75c, ..65c
Celluloid dolls, regularly 25c, now 20c

A WINDOW DISPLAY ought to provide inspiration for all sorts of gifts to little folks; it is full of articles from our Toy Section—3rd floor.

50c Silk Mixed Scarfings 35c

With scarfs as popular as they are at present, women will welcome the opportunity to buy these at such a low price:

SILK MIXED SCARFINGS—Have all the appearance of silk, and are twice as durable; you may wash these and be certain of their coming out fresh; see the window display and buy the 50c quality, in the Wash Goods Section, for .....35c yard

NEW EIDERDOWNS—in designs that are ours alone in Los Angeles; all pieces reversible—light and dark; pretty patterns, rich, warm colorings; our regular price only .....35c yard

BATH ROBE BLANKETS—Of wool mixed; cord and tassel to match; 72x90 size; ample for making up for anybody $3.50

ST. MARY'S WOOL BLANKET ROBES—All wool in new fancy designs of real merit; size 72x90; at .....$7 and $8

PATTERNS FOR MAKING ROBES—We have had the McCall Company make us a pattern especially for making these robes; it shows how to get the best effects out of the border; ask for Pattern number 3376.

Coulter Dry Goods Co.

THE PHOENIX

Santa Fe's New Train to Phoenix, Arizona

Leaves Los Angeles daily 2 P. M.
Arrives Phoenix next day 8 A. M.

Thru without changing cars
Chair and Sleeping cars carried

E. W. McGee, Gen. Agt.
334 S. Spring St.
A 5224—Phones—Main 738

Santa Fe

SOCIETY.

IN a setting beautiful enough to grace a court function, Miss Florence Wood, daughter of Mr. and Mrs. Charles Modini-Wood of No. 20 St. James Park, was introduced to society yesterday afternoon. Six thousand Cecil Brunner roses and as many sprays of maidenhair fern decorated the dining-room, while 1000 hothouse Richmond roses, with quantities of greenery, transformed the library into a beautiful bower of bloom. In the hall pink Killarney roses were arranged to represent a garden scene. Long branches of the climbing rose were fastened along the walls and pillars, and the stairway was inclosed with the same arrangement. The French room, where the guests were received, was ornamented with gold baskets filled with tulips and soft ferns, and the music room was radiant with long-stemmed American Beauties. What are said to have been the longest-stemmed Richmond roses ever grown in California were effectively arranged in the palm room, while the glass room was filled with the debutante's flowers sent by Miss Florence's many friends. These blossoms were sent in two large wagons which were filled to overflowing. My Maryland rosebuds were the only flowers used in the reception room.

In receiving, Mrs. Wood and her daughters were assisted by Mrs. Ernest A. Bryant, Mrs. Joseph Banning, Mrs. Fred H. Bixby, Mrs. Adna R. Chaffee, Mrs. Michael J. Connell, Mrs. J. Rose Clark, Mrs. Titian J. Coffey, Mrs. James Cockins, Mrs. E. P. Clark, Mrs. Charles E. Dick, Mrs. Henry Gwen Eversole, Mrs. John F. Francis, Mrs. Willis May Garland, Mrs. Howard E. Huntington, Mrs. Stephen C. Hubbell, Mrs. West Hughes, Mrs. Henry Howard, Mrs. E. P. Johnson, Mrs. W. P. Jeffries, Mrs. George King, Mrs. E. F. C. Klokke, Mrs. James M. Moore, Mrs. William W. Mines, Mrs. James G. Mossin, Mrs. Earl B. Millard, Mrs. John G. Mott, Mrs. Walter Newhall, Mrs. John H. Norton, Mrs. Charles Prager, Mrs. John H. Peck, Mrs. Joseph D. Radford, Mrs. Mary Le Grand Reed, Mrs. John Stearns, Mrs. Alfred Solano, Mrs. Cameron Erskine Thom, Mrs. I. N. Van Nuys, Mrs. G. Wiley Wells, Mrs. Boyle Workman, Mrs. Lelia Burton Wells, Miss Katherine Stearns, Miss Sally Bonner, Miss Kathleen Spence, Miss Elizabeth Hicks, Miss Amy Marie Norton, Miss Lucille Clark, Miss Emma Conroy, Miss Sally McFarland, Miss Edna Letts, Miss Gladys Letts, Miss Virginia Nourse, Miss Jane Rollins, Miss Katherine Banning, Miss Mildred Burnett, Miss Mollie Adelia Brown, Miss Juliet Borden and Miss May Rhoades.

Mrs. Wood was attired in a handsome creation of smoked gray etolle with tunic of gray net embroidered in silver and crystals. Miss Elizabeth was beautiful in an old rose chiffon trimmed with satin pearls and bands of satin. Miss Florence wore a pink satin gown hand embroidered with pearls. She carried a shower of orchids, and Miss Elizabeth carried pink roses. Mrs. W. H. Perry, who assisted her daughter, Mrs. Charles Modini-Wood in entertaining, was robed in hand-embroidered white satin and wore pearl and opal ornaments. Music was furnished by an orchestra, and the decorations were under the direction of Wright. In the evening the young girls who assisted in receiving remained for dinner, and the following young men joined the party: Paul Bucklin, Jack Bucklin, Neil Brown, Harry Blackmore, Dick Clapp, Henry Daly, Arden Day, Nat Head, Carrol Stilson, Tim Horan, George Kirkwood, Mr. Ijams, Jack Ledley, Philip Lindley, Maynard McFie, Chester Moore, Mr. McMannus, Neil Pendleton, Jack Somers, James Page, and George Reed.

The dining table was covered with a beautiful lace cloth and at each corner a huge bow of figured pink tulle and pink shaded candelabra carried out the beautiful idea. In the center rested a pink satin cornucopia filled with shower bouquets of Cecil Brunner roses and bows of tulle.

PERSONAL.

Dr. A. T. Arthur, a practicing physician of Denver is a guest of the Lankershim.

R. A. Hoerner, a spirit rectifier of Louisville, is passing a few days at the Westminster.

J. B. Henderson, who has mining interests near Globe, is staying at the Hollenbeck.

Gabriel Oritz, a barrister of Mexico City, is one of the recent arrivals at the Alexandria.

C. D. Russell and wife are staying at the Hayward. Russell is a real estate man of San Diego.

F. L. Jones, an official of the Southern Pacific, is registered at the Alexandria from San Francisco.

E. Theodore Bunje is a guest at the Angelus. He has local connections and came here from Hongkong.

C. Hebler, who is touring Southern California, registered at the Van Nuys yesterday from London.

William A. Pinkerton, head of the detective agency of that name is a recent Chicago arrival at the Angelus.

A. Gould, special claim agent of the Southern Pacific, is a recent arrival at the Hayward from San Francisco.

Hugh J. Manny, an official of the C. M. P. S. Railway, arrived at the Westminster from the North. Having registered from San Francisco.

Samuel Draper Dunlap, a real estate operator of Phoenix, is one of the guests at the Hollenbeck.

Mr. and Mrs. T. J. Clement are staying at the Hollenbeck. Mr. Clement is a retired hotel man of Atlantic City.

G. W. Adams of Fennery & Company is a guest at the Alexandria. His company is located in San Francisco.

Mr. and Mrs. A. N. Tregent are guests for the winter at the Hollenbeck. Tregent is a land operator of Vancouver.

T. P. Vail of Boston is at the Lankershim. He is a traveling passenger agent of the North-western Union Pacific.

Countess Thamara de Swirsky and her mother registered at the Lankershim yesterday, after a trip to Coronado.

L. Goldman, of the firm of Goldman and Sons in the general mercantile business in Phoenix, is at the Van Nuys.

J. L. Hydes of San Francisco is a guest at the Van Nuys. He is manager of the Crucible Steel Company of America.

Augustus Johnson of San Francisco is a guest at the Van Nuys. He is secretary of the Everett Pulp & Paper Company.

J. N. Harrison, deputy registrar of San Francisco, accompanied by W. H. Taylor of Denver, is staying at the Alexandria.

E. E. Carpenter, owner of several hotels through Mexico and also interested in mines, is a guest at the Lankershim. He came from Guanajuata.

Thomas Stout of Lewiston, Mont., Editor of the Fergus County Democrat and State Senator-elect, will arrive in his auto to-morrow for a brief visit.

Mr. and Mrs. J. N. Hubbard are occupying a suite at the Hayward. Hubbard is president and manager of the Union Lithographing Company of San Francisco.

Dr. and Mrs. E. Scott Blair are guests at the Lankershim. Dr. Blair is a specialist in mental diseases and is located at the Southern California State Hospital for the Insane, at Patton.

J. Winans and wife and P. Winans, a brother, are English guests at the Alexandria. They are the sons of a rich landholder and are on a pleasure tour. Their homes are in London and at Surrenden, Kent.

John V. G. Posey, a manufacturer of Hoquiam, Wash., who was also mayor of that city for several years, is in Los Angeles visiting Mr. and Mrs. Frank Coulter. He was the guest of honor at a dinner party at the Van Nuys yesterday evening.

J. E. Rogers of Dayton and C. A. Snyder of San Francisco are at the Angelus. Both are connected with the National Cash Register Company. Snyder just recently having received appointment to the Pacific Coast superintendency. Their present visit is for inspection.

Among the recent arrivals in the city is J. David Larson of Utah, who is at the Hayward. Mr. Larson until a short time ago owned and published the Provo (Utah) Herald, and three other papers in neighboring towns. He disposed of his newspaper interests and came to Los Angeles for a much needed rest, but already has succumbed to the lure of the Southland and will remain here.

Paul Leonard, a French perfumer, accompanied by his American agent, W. G. Ungerer of New York, arrived at the Angelus yesterday. Leonard is touring the United states, acquainting himself with the various flowers in their original surroundings. California is his ultimate American goal and he will remain here indefinitely. His factory is located at Cannes. He stated that he is not here to establish a factory, but merely for pleasure and education.

Sisters Who Figured in a Brilliant Reception

Miss Florence Wood, on the right, who was introduced to society yesterday afternoon at a large party, and Miss Elizabeth Wood, a debutante of last year, who assisted in receiving the 500 guests.

ECHO OF THRILL.

SUIT FOR DEATH AFTER SHUNT.

FREIGHT CONDUCTOR'S WIDOW ASKS DAMAGES.

Unusual Case Up in the United States Circuit Court—Life Lost in Smash-up Following Supposed Effort to Stop Runaway Car—Case of Injured Man Settled.

A series of suits for damages for personal injury against the railroads was begun in the United States Circuit Court before Judge Wellborn, yesterday.

The case of Periman F. Zimmerman against the Santa Fe was almost ready to go to the jury when the attorneys announced to the court that they had agreed on a compromise and that they would settle the litigation without the aid of the court today.

The jury was ordered to report back this morning to sit in the case of Christina A. Sandidge against the Santa Fe. The circumstances involved are of an extraordinary nature.

The complainant is the widow of William W. Sandidge, a Santa Fe freight conductor, who was killed in Arizona, May 3, 1909. The manner in which he was killed, according to the allegations of the complaint, was unusual.

The crew to which he belonged was switching at Kingman when a car laden with ore was shunted onto the main track, which was on a steep slope. On account of its weight the brakes failed to hold it. It started down the grade at high speed. Apparently thinking that the brakes had not been set, Sandidge climbed on the car as it passed him.

The runaway dashed down the steep grade at a mad pace, the conductor frantically attempting to check its speed. It dashed through McComb like an express train. The dispatcher in charge at that station gave orders that it should be turned to a branch known as the Chloride line. The switch was turned and the runaway was shifted from the path of the through trains.

It had run only a short distance when it leaped the tracks and Sandidge was fatally injured in the resulting wreck. The accident is alleged to have been caused by the negligence of the company in several respects.

Zimmerman was injured at Peach Springs, Cal., while working as a fireman. His train was switching and he leaned out of the cab facing backward, to catch the signals from the rear. The engine was proceeding at about twenty-five miles an hour, according to the complaint, when his head struck a standpipe.

He was unconscious when picked up and did not regain his senses for eight days. He alleges that his spine was seriously injured and that his left arm was so severely maimed that he has only partial use of it. He asked for $25,000 damages.

There are other trials of a similar nature to follow, when these are disposed of.

PRAYERS RELIEVE YOUTH.

Comes Out of Coma in Which He Had Lain for Forty-three Days After Accident.

[BY DIRECT WIRE TO THE TIMES.]

NEW YORK, Nov. 29.—[Exclusive Dispatch.] For forty-three days thousands of prayers have been offered by people of all denominations that 6-year-old Victor Waldron of Yonkers might emerge from the coma that has held him during all of that period. On Sunday a friend of the father of the boy went to his bedside. As he did so the child's eyes opened and he smiled up at his visitor. And so his long sleep is ended.

Dr. Louis V. Waldron, the boy's father, and his mother, too, declare their boy's recovery is due to prayer. Victor was struck by an automobile belonging to George L. Reeves. From the day of the accident he has been unconscious.

The Matchless Loaf

If you are serving any other bread on your table, it is because you have never tried the "Bradford" loaf. You only need one taste of

Bradford's CREAM Bread

to recognize its superior goodness. There can be no comparison between ordinary bread and "Bradford's" which is made with fifty per cent milk, homemade yeast vegetable oil and perfect flour. Don't be satisfied until you serve "Bradford's". All dealers,

Bradford's Baking Co.

Fresno Valley Tracts

Pay Just a Little for The Land Itself Will

The reason why I can afford to sell my Fresno Valley Land and water conditions are right. Because, under other conditions Land that does not have every successful condition common sense will tell you that. My very methods show see the lands yourself, you will understand why I am

Perfect Soil and Water

This property is just south of Fresno City, crossed by the Southern Pacific and Santa Fe Railways, each having stations at the tract. It lies over a body of artesian water, which can be reached for pumping at only 18 feet.

Pumps are already installed. Cheap ditch water can be had acre per year. This is equally good for corn, vegetables and berries. general farming, poultry and at hand—you can sell your hardships here of the kind This is a well settled vides schools, stores large, modern city is just in and see my handsome what this splendid soil will just a little cash. Balance

Emil Firth

319 WEST FOURTH STREET

"You're Safe at Firth's"

GROUND FLOOR—BETWEEN BROADWAY AND HILL.

Home A3105—Main 8543.

SAVE YOUR MONEY--10 to

A large portion of our stock samples are left and we are loss by offering them at this ing all other articles at a

The quantity of goods we have offering great values. Here are

7-Light Electric Fixtures
4-Light Electric Fixtures
Reading Lamp
Electric Figure
Brass Andirons
Black Andirons
4-Fold Fire Screen
Gas Jet Heater
3-Burner Gas Plate
Triplicate Mirror

Z. L. PARME

718 South

Auction

Wednesday & Thursday,

To My Patrons, Both Old and New:—

I have removed my *entire collection* of *European Water* to 218 W. 5th St., the *old Express Building*, opposite *Hotel* plenty of room to show them. Will *close out* the *entire collec* You all know how I *buy*, and the *splendid collection* I have. *did*.

Dealers, Attention: Will guarantee to save you from 10 in the collection.

Private Sale all the time

Thos. B. Clark
Auctioneer

W. B. Reduso CORSETS

are a real boon to large women, for without the aid of straps, bands or attachments of any sort, they diminish the measurements of abdomen and hips from one to five inches, giving the figure graceful, slender, symmetrical lines.

REDUSO. Style 782 (as pictured.) For tall, large figures. Bust height is medium. Hips, back and abdomen are very long—Imported coutil. Price $5. Other Reduso models from $3.00 to $10.00.

W. B. NUFORM CORSETS

A large variety of distinctive models in all sizes and lengths. Every woman can find a model adapted to her requirements.

NUFORM. Style 453 (as pictured.) For average figures. Medium bust height, long over hips, back and abdomen. Material is coutil. 7 hose supporters. Price, $1.50. Numerous other NUFORM styles from $1.00 to $5.00.

At All Stores.

Robinson Bros.
Wholesale Agents,
2d and Mission sts.,
San Francisco.

Weingarten Bros., Makers, New York.

118 SOUTH BROAD

We are now in our Elegant N
Ready for Busine

Printing, Bookbi
Engraving and Elec

Times-Mirror Printing and B
118 SOUTH BROADWAY

...TS— ...TURES AND ...CIES— ...WOMEN.

...Olive Gray.

...TY HINT: There is always danger in using creams ...you are certain that the ingredients are pure and ... Some of the fats used as a base for these prepara... are apt to cause a growth of hair on the face. Some ...lantine or cocoa butter, either of which are specifics ...growth of hair. Pure olive oil is said to be the best ...preparing complexion creams. In a climate so dry as ...ours cream is almost imperative.

...s that is my fa... said a beneficent ...referring to Sena... generous gift made to ... I like to help an ...kind because its ...act as a charity, ...influence for those ...ndent to accept ...orously constituted, ...see people willing ...unwilling to help ...by those who help ...especially inter... girls. Now I am ...a center as this ...may meet, have ...oon, rest a bit, ...and good books, ...with the home-like ...place, does an in... of good. It helps ...ing them of their ...e is still another ...of this institution, ...ful and helpful, ...business girls: that ...assistance given ...our gates. Each ...of this home- ...of women who ...the city, and who ...and comfortable ...to the best way ...selves in life here. ...ing is given and ...extended toward ...to do or be. ...ource of pride to ...Angeles that such ...as here; for you ...largest institution ...world. It took ...such a building as ...ment. Inspired by ...association has ...to clear the prop... and judging ...which its friends ...be accom... consider that mem... ...ents but $1, which ...many privileges, ...sports, and other ...well as to the use ...reading room. It ...ough every woman ...any should seek

...Treacherous Hot Water Bags.

I have been asked by readers for the address of some firm which mends hot water bags. So far as I can learn, it is next to impossible to mend them satisfactorily. Several tell me that they have tried it, but have been disappointed. When the hot water bag breaks into holes the safest way seems to be to use it for some of the newly devised purposes such as making plant mats, or to place beneath the table mats, rather than to try to have it mended only to spring a leak at some unfortunate time. There are several new makes of bags, some of which are guaranteed to last from two to five years. That seems long enough.

I have heard that some of the automobile vulcanizing establishments mend hot water bags, but I have found no one who has had such work satisfactorily done.

* *

Fashion Smiles Upon

The plainest of waists for dressy occasions, but they must have some characteristic touch of embroidery or beadery—something distinguishing and different.

Satin mules with satin-covered French heels are shown. Usually the satin is embroidered at the toe. The mules are finished with a rosette of ribbon a little to one side.

Curls are to form an important part of one's coiffure this coming winter. The hair will be coiled flat on the crown of the head, the curls being disposed artistically in the center of the coil.

Early showings of fabrics for suits are mostly tweed and serge, in mixed colorings. Velvets will be extremely fashionable for winter wear, in dark colors, with a fine stripe of another hue.

Elaborate little boleros of embroidery transform a simple gown into ornateness. They look wonderfully smart, too, over a last season's dress and they are particularly pretty over dresses of soft net.

Broken black and white checks in loose open weave are chosen for some of the long coats, but are slightly conspicuous for general street wear though admirable for driving, motoring and traveling.

...of crochet. It had a very decided rib, quite unlike the usual crochet and as I admired it so much, she kindly agreed to give me the recipe for making it. I am sure some of my readers will want to make one for some baby for Christmas. Hers was in pink and white.

Quantity of material: two fold Columbia Saxony for body two hanks; three fold Saxony for yoke and edge one hank.

To make yoke: 101 chain first row, twenty-four single crochet (taking up back of stitch to form rib). Widen in twenty-fifth and twenty-eighth stitches, widen in forty-fifth and forty-eighth, then twenty-four single crochet at other front, always keep twenty-four stitches in front, forty-four in back between widenings. Widen every row. Make yoke twelve ribs long.

Jacket: First row one chain for first stitch, single crochet, in next two chains, long crochet in next three chains, three single crochet, three long, three single crochet, three long, three single, three long, three single, ending in last chain of point.

Nineteen chains for armhole, three long crochet, beginning in last chain of point in back, continue the same way for back, making nineteen chains for other armhole, and front the same as first, eight long groups, seven short groups in back and front. Break off every row. Second row, one chain, three single crochet, three single crochet in point, five single crochet, three single crochet in point, until you come to armhole chain, there make three long crochet, three single back and other front same as beginning, five single crochet, three single crochet in point.

* *

For the home keeper or the home lover it seems as though there were no gift better than a handsome piece of furniture. I saw in one of the Broadway furniture stores such an odd little table of mahogany. It was on the colonial shape with the center leg and on top there was an arrangement of leaves—upright—for holding books and magazines.

At the same place there was a cunningly convenient card-table with chairs arranged to fit beneath it and a full quota of drawers for holding cards, scores, etc. This was in fumed oak and would go well in any room.

A copper-bound cedar chest at the same place attracted my attention and I thought that any woman who has valuable articles to keep, would be glad to have such a chest as a gift.

* *

...ing the invitation of ...ers in the place ...the likes them ...safe in using ...ter and the fol... that her notion ...respect, correct. ...making a steak ...put two table... soon as melted ...oak and count ...and count seven ...ening; turn the ...down into the pan ...and count seven; ...lift once more ...into pan and ...ping pan very ...hot platter, dot ...with salt and ...other hot platter ...the warming- ...a half pint of ...canned brand ...add a table... pan in which ...and stir in a ...flour or corn... add slowly one ...half cup of ...and add the cup ...the edges curl, ...around the

...is busy these ...beautiful and ...mas. I saw ...baby jacket

OUR OWN FIRST NAME.

The Famous Folk Who Have Borne It.

Canterbury, chaplain to Anne Boleyn, adviser to Henry VIII., and one of the men who formed the English church, uphold the name in religion. Matthias Corvinus the Great, king of Hungary, and Matthias, emperor of Germany, represent the name among kings.

Matthew Perry and Matthew Flinders stand out as sailors who did real service for their respective countries. Matthias von Gallas, born in the Tyrol in 1584, was one of the generals who helped make the Thirty Years' War memorable.

Matthew of Paris, Matteo Bolardo, Matthew Prior and Matthew Arnold all made substantial contributions to the world's literature. Matteo de Givoanni was one of the fifteen century painters who made Vienna famous.

Of all these men, perhaps Matthias Corvinus comes nearest being an epoch maker. He was surnamed "The Great" in his own time. He was the younger son of John Hunyady, famous Hungarian general, and was born in 1443. When he was fifteen, he was made king, and for thirty-two years he ruled Hungary with a strong hand. He carried on extensive wars with the Holy Roman emperor, with the Turks, with the Poles and with the Bohemians. He conquered Bohemia, which he made his residence; he reorganized the army, and he filled the empty treasury.

But it is as a patron of learning and art that Matthias, the Great, excelled. He was himself an author of ability, and he made Vienna famed for its treasures. He gathered sculpture of a high class for his capital's adornment. He sent the most learned men of Hungary to Italy to copy priceless manuscripts. Finally, he gathered together a library of no less than fifty thousand volumes.

The other king of the name, the Emperor Matthias, was born in 1557, and was the younger son of Maximilian II. Like Matthias Corvinus, he ruled Hungary. He intrigued against his brother, Emperor Rudolf II., and replaced the latter as a ruler of Hungary, Moravia, Silesia, Lusatia and Bohemia. In 1608 the Austrian princes declared Matthias the head of their house, because of Rudolf's incapacity. And when the latter died, in 1612, Matthias became emperor of the Holy Roman empire.

The two great sailors of the name, Matthew Flinders and Matthew Perry, although they did not exactly open up new worlds, did increase the world's knowledge of itself. Perry concluded the treaty which made commerce between Japan and the United States—later, too, the rest of the western world—possible. Flinders, by his observations and exploration, made of Australia, then almost unknown, a valuable part of the British Empire.

Flinders was born in 1774. He studied geometry and navigation by himself, and when he was 16 he entered the Royal Navy as midshipman. He saw active service in European waters and in the West Indies, and then, in 1795, was attached to the Reliance, which sailed to Australia.

Flinders spent five years in careful observations of the Australian coast. He made maps and charts which still serve as the basis for information concerning Australia. He was the first to give a satisfactory explanation for the errors of the compass due to iron on ships. After five years he went back to England, but before long went back to Australia. His second trip was less successful. He had to cut it short because his boat was unseaworthy, and on his way home, at Mauritius, he fell in with bad luck, and was taken prisoner. For six years he lay there captive. But he put the time in good use. He worked at getting the information he had gathered into shape. Although his health was broken when he was finally released, and he died shortly after he reached England, he managed to complete his charts and maps and records before he died.

Matthew of Paris, or Matthew Paris as he is sometimes called, is the first of the great Matthews in the world of letters. He was born in England about the year 1200. He studied at the University of Paris, and this fact is supposed to account for his surname. He is noted for the two chronicles he wrote, and is one of the great historians of the middle ages.

Matthew knew many of the prominent men of his age, and from them gathered much of the information he recorded. He entered the Benedictine Monastery of St. Albans when he was a young man, and in time came to be its abbot. His reputation for learning spread throughout Europe, and kings and prelates sought his advice and counsel.

Haakon IV., king of Norway, invited him to reorganize one of Norway's religious institutions, and Pope Innocent IV., authorized him to report on its spiritual condition. He was a personal friend of the English king, Henry III. When King Henry, in March, 1267, made a visit of a week's duration to St. Albans, he admitted Matthew to the royal table during the whole week, and each day held private conversations with him. Henry was a man of learning himself, and from memory he told Matthew about England's history, which the abbot later included in his chronicle.

Matteo Bolardo, who was born in 1434, or thereabouts, was an Italian count. He received a good education, and then took up his residence at one after another of the pretty courts of the Italian dukes, who furthered his interests whenever they could. He received several political appointments and at the time of his death in 1494 was governor of Reggio.

His patrons encouraged his literary efforts, and in 1486 Matteo produced the work for which he is remembered—"Orlando Innamorato." This poem was unusually popular in its own day; it is a story of the romantic adventures of the mediaeval hero, Roland, or Orlando, in his quest for the love of an eastern princess. It was popular when it was written. It is of importance nowadays because it suggested the still more famous "Orlando Furioso" written by Arosto in the next century.

Matthew Prior, sometimes called the most distinguished of English society poets, was born in 1664 in England. His uncle was a wine-seller in London, and Matthew might have entered this trade had it not been for his quick wit. He was at school at Westminster when one day the Earl of Dorset, with a party of companions, stopped at a tavern nearby. The party fell into discussion concerning some passage in Horace, and Dorset sent for one of the schoolboys to decide the question. It happened that Prior was the first schoolboy the messenger met, and he wonderingly went to the tavern. The way he answered the questions Dorset put to him, and the ease with which he handled the puzzling Latin passage pleased the Earl, who said he wanted to send the boy to Cambridge.

So Prior went to Cambridge, and while he was still at the university he, with a schoolfellow, wrote a satire which found instant favor, called the "City Mouse and Country Mouse."

Prior entered public life, became active in the diplomatic service, and was gentleman of the King's bedchamber. He used to say that he had business enough on his hands, and was only a poet by accident. But he went on writing, and his wit and cleverness always made his poems popular.

The last of the famous Matthews of the world of letters was also an Englishman—Matthew Arnold, who was born in 1822. Matthew Arnold's father was Dr. Thomas Arnold, famous headmaster of Rugby, and his mother was a woman of intellect and strong character. Arnold once wrote, in his manhood, an appreciation of his boyhood home. "The more I see of the world," he wrote, "the more I feel thankful for the bringing up we had, so unworldly, so sound, so pure."

Arnold nowadays is known as a poet and critic. In his lifetime he worked actively in the cause of education. He considered "soberness, righteousness and wisdom" the end of all education, and he tried to put his philosophy into effect. He taught school successfully, and for thirty-five years served conscientiously as inspector of schools.

Matthew is a name of Hebrew derivation, and means the "gift of the Lord." It is Matthias, Matthew and Mat in English, Matthaeus, Matthis, Matthes and Matthis in German, Matthieu in French, Matteo and Maffeo in Italian, Matfei in Russian, Mateo in Spanish, Matyas in Hungarian, and Mathias in Danish.

(Copyright, 1910, by Frances Marshall.)

[Miss Marshall will be pleased to answer by mail all inquiries addressed to her concerning the origin and history of first names in care of this paper. Please inclose a stamped and self-addressed envelope for the reply.]

CHANGES IN POLICE FORCE.

Several changes have been made in the Police Department to take effect tomorrow. The changes are made mostly at the request of the officers because of the closer proximity of their homes to their new stations. Lieut. Heath is assigned to the Central Division; Lieut. Sebastian to the University Division; Patrolman H. C. Hickok and C. A. S. Hickok to the Central Division, motorcycle squad; Patrolmen Wallace and Hollowell to the University Station.

TO BREAK IT.

DAUGHTERS TO OPPOSE WILL.

ESTATE OF MANY MILLIONS LEFT BY G. S. MYERS.

Natural Heirs Believe That Millionaire Was of Unsound Mind When Instrument Was Drawn and They Seek Through Courts to Have It Set Aside.

REDLANDS, Nov. 29.—Rumors of a skeleton in the closet, the rattling of which produces the names of former employees, a maid, a nurse and a private secretary, in the home of the late George S. Myers, millionaire tobacco manufacturer, follows the filing of the notice of contest of his will. The three daughters, Mrs. Herbert Coppell of New York; Mrs. John S. Cravens of Pasadena and Mrs. Graham Babcock of Colorado Springs, promise a long and bitter fight to set aside the will of their father by attempting to prove that he was of unsound mind when his will was drawn.

For many months before Myers died he let it be known that he was to give the Y. M. C. A. of Redlands $10,000 and possibly a building site, also that he was to give a nurse who had been particularly kind to him, a valuable ranch in Montana. There were many other such gifts and the fact, that his will does not mention them is taken to mean that he took care of these bequests before his death. Supposing this to be so, it is hinted that the three daughters believe that by breaking their father's will they will then be in a position to attack the validity of any bequests which he may have made, and thereby recover for themselves the Montana ranch and other property.

In the will Mrs. Jane L. Ford and Miss Hannah Lee of St. Charles county, Missouri, are made beneficiaries, being provided with $25 per month each as long as they shall live. If one dies before the other the survivor shall receive $50 per month as long as she lives. In the will there is said to be no mention of the handsome Myers home here in Redlands, valued at $50,000 and since the death of Myers last August the place has been occupied and apparently in entire charge of Miss Clara Rectinwald, a handsome young woman who had been the old man's constant companion for many years, having come here to Redlands with him over six years ago and assisted him in the management of the building of the palatial new home, its furnishing and its general management since. She was known to Redland people as Myers' "private secretary." She went everywhere with him in his private car, motored with him daily and was always hovering over him with the solicitude of a wife or daughter. When he died she went into deepest mourning, wearing the conventional widow's veil for a time and still wearing all black. Soon after his death she was joined by her mother and sister and together they are occupying the Myers home on the Heights. They may be seen daily driving about in an electric victoria. Miss Rectinwald refuses to be interviewed, saying, "I have nothing to say at this time."

George S. Myers was of the firm of Liggett & Myers, tobacco manufacturers of St. Louis and he left an estate valued at $25,000,000 to be divided among his three daughters, but the entire amount is left in such a way that the heirs can have none of the principal for seventy-five years and this is the point they claim to be trying to get around. Mrs. John S. Cravens, one daughter, is a society leader in Pasadena. The Cravens place was the one bought by Adolphus Busch, the millionaire brewer, and converted into the now famous Busch sunken gardens. Mrs. Graham Babcock made her home in Southern California for a number of years, Mr. Babcock having at one time been the manager of Hotel del Coronado. Mrs. Herbert Coppell is the wife of a New York broker.

WHAT'S IN A NAME?

It Didn't Figure in This Peach Tree Case, But Question of Extra Harvesting Did.

Peach trees are the subject of contention in the suit of Jeammari Colon against G. Tosetti wherein the rulings of the Superior Court were sustained by the District Court of Appeal, yesterday.

Colon ordered the trees, Tosetti agreeing that they should be of the variety known as Early Alexander. It developed that half of them were Early Imperials.

The trial court rendered a verdict for the defendant on the ground that no damage was sustained by virtue of the fact that part of the trees were of variety different fro mthe one warranted.

The court's attention was directed to evidence to the effect that an extra expense of from $20 to $25 an acre for harvesting was caused by the two kinds becoming ripe at different periods. It then ordered that a new trial should be granted. The defendant appealed from this order, but the higher court found that it was a proper decision.

CHICAGO MAN INVESTS.

Buys Property on South Hope Street Improved With Buildings and Yielding Income.

A lot 180x190 feet on South Hope street, between Pico and Fifteenth, has been purchased by a retired Chicago business man who is awake to the investment possibilities of this city. The site is improved with approximately $20,000 worth of buildings and is paying about 6 2-3 per cent. on the purchase price of $52,500.

The deal was made strictly for investment purposes. The transaction was made through Glenn N. Deuel of the Wright & Callender Company.

HANGS HIMSELF WITH WIRE.

Despondency resulting from his inability to cure himself of the drug habit is believed to have caused James P. Harrington to take his life in a rooming-house at No. 123 North San Pedro street yesterday morning. Harrington's body was found suspended from the upper casing of the door by an electric light wire which he had cut from a drop light in his room. Harrington had been a sailor. He had been at the rooming-house for several days and during that time drank quite heavily. The remains were removed to the undertaking rooms of J. D. Button, and a certificate of suicide will be signed today by the Coroner.

SPEEDERS FINED.

Roger Stearns and J. Tehan paid fines of $5 each in Justice Summerfield's court, yesterday, for having broken the speed limit on the county roads Sunday. They allowed their cars to sprint while on the way to this city from the races and were overhauled by the motor officers. The magistrate allowed them to escape with slight punishment because it was the first time they had ever been taken into his court. He cautioned them to keep their eyes on their speedometers in future as the law fixes the minimum punishment for second offenses of this kind at fines of $25

Home 10518—Bdwy. 5180.

Bullock's
Broadway at Seventh

3 for $1.00

Sunspuns

—The wonder value of the handkerchief world.

—"Sunspun," the queen of all handkerchiefs. Sheer pure linen, exquisitely hand embroidered. 3 designs to the box, $1.00.

A handsome gift for any woman.

Bullock's
Open at 9:30 Close at 5:30
SUPREMA QUALITAS REGNAT

Home 10518—Bdwy. 5180.

Bullock's
Broadway at Seventh

See These Hand Bags $3.50

—Made of finest quality soft seal goat, with leather over-lapping, gilt or silver frames. Full leather lined, double strap handles, inside coin purses are added features.

—New shapes, new merchandise. Just in time.

—See them TODAY, $3.50.

Splendid Gifts—Men's Wear

Stockings to Give

—They make the best of presents — one pair, two pairs, a half dozen pairs—they're always acceptable.

—Two lines only are mentioned here—merely a suggestion of the great varieties to select from at Bullocks—

AT $1.00 PAIR—Very unusual stockings, with black lace chantilly patterns in boot effects. One of the best dollar values we have ever seen.

AT 75c PAIR—Black lisle stockings, lace embroidered. Something new in the hosiery world. A very attractive Christmas stocking. 75c pair.

Two open stock patterns from the great dinnerware stock—Fifth floor. Fill out your dinnerware sets before holiday entertaining starts.

This Pattern The "Louise" $14.50

—for the 50-piece cottage set—a remarkable value in Johnson Bros. foremost English pattern—a copy of the famous Minton China that would cost $350 to $375 a set.

—This "Louise" with gold line decorations—$14.50 the 50-piece cottage set; $19.75 the 72-piece special set; $27.50 the 100-piece dinner set.

The Indian Tree Pattern $15.00

—for the 50-piece cottage set this offering deserves special mention. The famous Indian Tree, a pattern we are selling so extensively for breakfast-room use. Way under worth at $15—the 50-piece Cottage Set—$19.25 the 72-piece Special Set, and $28.50 the Mape-Dinner Set.

—Practical gifts that are always appreciated by men—superb stocks at Bullock's to select from—Sweater coats, mufflers, shirts, ties socks, handkerchiefs, gloves—everything for every man.

New Novelty Tie Holders 50c

—Gift suggestions from the Leather Goods Section—

—Three styles to select from—one in an imitation stirrup design, another plain ring of brass—while others are triangle and shamrock shaped—all have splendid brass buckle—

—Think! they are made of real pigskin or saffian leather—many people have wondered how we can sell them for 50c—

Suggestions— Toilet Needs

—A visit to the Drug Section, main floor, will furnish lots of hints for appropriate holiday gifts—

—At 50c Imported Puff Boxes—an especially fine assortment of fancy puff boxes for Milady's dressing table—

—At 25c Vanity Mirrors—in pretty gold or oxidized finishes. Buy them for the Handbag—

—At 50c Hair Brushes—Imported ones of extra value; one-piece backs and have splendid bristles; select from ebony or rosewood—

—At 25c Manicure Sets, with buffer, cuticle knife and file; ebony finish handles.

—At 25c Each "Nines" Talcum Powder—in the violet odor; fancy metal boxes that can be daintily trimmed for the dresser.

Gift Suggestions Back Combs $1

—splendid values—others with beautiful rhinestone settings and gold inlaid—the newest designs in shell or amber, $3.00.

Belt Pins $1.50

—just like the drawing—newest arrivals in our great holiday jewelry display—

—Come in sterling and gold finishes with pretty settings of topaz, coral and sapphire—

—A big line to select from—

Toilet Sets $6.50

—3-piece sets that include mirror, brush and comb—Large-size mirror, with best quality French bevel glass—Several neat designs.

Men's Sweaters $4.00

—Just like the picture—splendid garments that are full of warmth and comfort—made of fine quality worsted, knit in a plain, firm rib, with or without pockets or collars—and in all plain or fancy colors—Great worth at $4.

Men's Socks 50c

—These famous all silk socks with double heels and toes. Fine, evenly woven socks in all colors and black. They will give unusual wear and satisfaction—others at $1.00 and $1.50 pair—no better gift for a man than a half dozen pairs of socks.

Smoking Jackets $5.00

make ideal gifts. A great variety to select from in the Men's Clothing Section, 3rd floor.

—Smoking Jackets of all wool cheviots, cassimeres and velours in gray, brown, blue, with fancy collars and cuffs and corded edges—$4.00, $7.50, $10.00 and $12.50.

TO EXTEND BOULEVARD.

Glendale People Gladdened by Announcement of Supervisor. Pridham That Work Is to Begin.

GLENDALE, Nov. 29.—Supervisor Pridham has informed the people of this section that extensive and important road improvement work will be commenced in the West Glendale and Burbank districts next Thursday morning. The work will be a continuation of the good-road work which has been in progress for several months along the San Fernando road. The stretch of work which will be started Thursday will connect with the north end of the work now being completed in West Glendale and will run north to a point north of the town of Burbank. This will give the people of Burbank an excellent road directly into the heart of Los Angeles.

Although there is an extensive strip of road to be improved the contract, which was let several days ago, calls for the work to be completed by the first of January. At the completion of this strip contracts will be let for the extending of the road to San Fernando.

The residents of the northern part of Glendale Valley and of Burbank are demonstrating the fact that they are in earnest in their endeavor to secure an electric line from Glendale to Burbank, an extension of the present Glendale-Los Angeles road. A meeting was held and a permanent organization was formed for the promotion of the Burbank electric road. At this meeting the following officers were elected: Chairman, D. S. Nickerson; secretary, Charles E. Salesbury; the other members of the promotion committee being Thomas Story and F. E. Halberg. The Finance Committee chosen consists of Messrs. Sheldon, Story, and Halberg. This committee has charge of all collections and expenditures. Condemnation proceedings have been instituted against several pieces of property where there was no prospect of securing right-of-way. No further time will be spent with those who are holding back, but proceedings will be commenced by the committee against all those who have not signed up by the end of this week.

Neil Chandler, who underwent an operation for appendicitis in a Los Angeles hospital last Friday, is reported as being very much improved.

If You Want to Go East C. Haydock, Agent Illinois Central R.R., 113 W. Sixth.

Home 60151 Main 8680

Pacific Motor Car & Aviation Co.

1217-31 So. Flower St.

We are the only ones in the city doing repair work and handling parts of WHITE STEAMERS. We also repair or remodel any make of automobiles.

We have the finest garage on the Pacific Coast; our treatment of customers is the best.

Mr. Wm. M. Conklin is our spring and forge maker.

OPEN DAY AND NIGHT

Gift Suggestions

An artistically framed Picture.
An Artist's Color Outfit.
A box of Writing Paper, with monogram stamped on it.
A gold-mounted Fountain Pen.
A California Mission View Calendar.
A Brass Craft Piercing Outfit.
Your Photograph in a neat frame.
A handsome Antique Brass Desk Set.

Visit the "Gift Store" before you make your holiday purchases.

Sanborn, Vail & Co.
735 South Broadway.

VICTOR Talking Machines
Easy Terms
J. B. BROWN MUSIC CO.
643 SOUTH BROADWAY

Vollmer-Jantzen Co.
THE REAL CHINA STORE. CUT GLASS, ETC.
N. E. Cor. Seventh and Hill Sts

SHOES FOR MEN
Hollander & Funke Co
THE FAMILY SHOE STORE
428 SOUTH BROADWAY

TRAFFIC RECORD.

THREE ROADS CUT THE FARE.

Reduce Rate East of Chicago and War Probable.

Effect Will Stimulate Tourist Travel to West.

Engineers Meet to Solve Grade Crossing Problem.

There is an indication of a possible passenger rate war involving transcontinental railroad lines. Yesterday, according to a telegram received here, the Erie, Wabash and Grand Trunk railroads announced a reduction of $10 in the regular passenger rate between New York and Chicago. The other eastern lines having terminals at Chicago and New York are represented in a conference as to the advisability of meeting the cut. If a decision is reached to meet the rate or even to cut it lower, it is probable that a general rate war will follow.

The result will be largely to increase the winter travel to the Pacific Coast points. There is already an unusually large booking of eastern tourists for Southern California. The effect of a passenger rate war would naturally be an increase in the army of tourists that will travel to the Pacific Coast this winter.

No reason is assigned for the action of the Erie, Wabash and Grand Trunk railroads in reducing the fare.

Solving Crossing Problem.

The meeting of engineers of the various steam and electric railways of the city with the City Engineer in regard to a solution of the grade crossing problem is not expected to come to any definite solution of the difficulty until after the first of the year.

Much will depend upon the ultimate traffic and construction arrangements which the Southern Pacific plans to put in effect following the taking over of the Pacific Electric.

With the announcement that a part of the old Southern Pacific lines is to be electrized, it is possible that this work will be carried to such an extent that the question of grade crossings will be settled through Southern Pacific and Pacific Electric construction, without the necessity of city action.

All that the engineers can do at present is to adjourn from time to time to await Southern Pacific action. The City Engineer is in the East investigating methods in use in other cities for the protection of grade crossings.

Fast Train to New Orleans.

Increasing traffic has made it necessary to place another fast through passenger train between San Francisco and New Orleans by way of Los Angeles on the Southern Pacific. This will give the Southern Pacific a double daily train service between the Pacific Coast and the Gulf of Mexico. Recently the run of the regular train then in operation between San Francisco and El Paso was extended from El Paso to New Orleans. When the new train goes into service about the middle of December, a considerable reduction in the running time is to be made. Both of the through trains will have new modern equipment, including steel cars, electric lighting and other features of the up-to-date passenger train.

Traffic Notes.

A. J. Earling, president of the Chicago, Milwaukee & St. Paul Railroad, who was in Los Angeles yesterday, changed his name in response to an unusual situation something like forty years ago. His original name was Oelwein, and he was employed on the section of the railroad of which he is now president. Merrill, the superintendent, liked Oelwein and promoted him to foreman, but by an error the name was recorded as Earling. Merrill wouldn't change it, so Earling had his name changed by act of the Legislature.

J. W. McKinley has been appointed general attorney for the Pacific Electric, effective January 1. He will succeed W. E. Dunn, who will go with the Huntington interests. Because of his close knowledge of Pacific Electric affairs, Dunn will continue in an advisory capacity.

The Governor of the Pacific Coast Steamship Company arrived in San Pedro yesterday from the north with 435 passengers.

The Salt Lake Railroad is making a number of big improvements at Las Vegas, N. M., where the big shops of the company are located. Forty cement block cottages are to be added to the forty already built. A residence for the master mechanic is to be erected. A new storehouse, of reinforced concrete and concrete blocks, 200 by 50 feet and two stories high, will be completed February 1. The plan for cottages for workmen contemplate forty more in addition to those now being built, making a total of 120.

The Western Pacific Railroad has made new connection with the Rio Grande line at Salt Lake which permits the passenger trains of the Western Pacific a daylight run through scenic Colorado.

L. B. Washington has been appointed district passenger agent of the St. Louis & San Francisco at Jacksonville, Fla. W. L. Evans has been appointed to a similar position at Denver.

W. H. Taylor, general agent, passenger department of the Southern Railway, P. K. Gordon, general agent, passenger department of the Sunset route, San Francisco, and Eugene Clapp, general agent, freight department, were in the city yesterday.

H. A. Jones, freight traffic manager of the Southern Pacific at San Francisco, was here yesterday.

E. E. Calvin, vice-president and general manager of the Southern Pacific, concluded a two-day inspection of the Pacific Electric lines in and about Pasadena yesterday. He was accompanied by other officials of the Southern Pacific and Pacific Electric companies.

Joseph N. Harrison, Pacific Coast passenger agent of the Sunset route at San Francisco, was in the city yesterday.

YANNER IN HARD LUCK.

Bottled Up on His Place, and Fined by Court by Breaking Down Neighbor's Fences.

VENTURA, Nov. 29.—Louis Yanner, a bookkeeper of the Simi, was fined $100 this morning in the Superior Court by Judge Clarke for contempt of court in disobeying the terms of an injunction which was issued against him a few weeks ago.

In a suit brought by a neighbor named Smith, in which it was sought to restrain Yanner from tearing down the Smith fences and crossing the Smith land, the restraining order was granted. Yanner went home and broke down his neighbor's fence again and again and crossed his land. His excuse was that there was no Superior Court seal on the document served on him and that he was not present at the original trial because he received no official notice.

Yanner seems to be completely bottled up, and his only way of egress is across Smith's land.

The following grand jury was drawn in the Superior Court this morning: N. W. Blanchard, Sr., Santa Paula, foreman; A. C. Vickers, Del Norte; Clarence E. Hawley, Saticoy; J. P. Rasmussen and C. F. Brigham, Ventura; A. Coultas, Oxnard; D. S. Blackburn, N. B. Smith and M. H. Gabbert, Ventura; U. F. Del Valle, Camulos; Marion Cannon, Ventura; Hugh Warring, Piru; O. A. Wadleigh, Ventura; J. O. Specht, Nordhoff; M. Flanagan and J. F. Newby, Ventura; Frank Petit, Oxnard; E. O. Gerberding, Huenemo; David Darling, Saticoy.

POMONA NOTES.

POMONA, Nov. 29.—The funeral of James H. McMullin, who died at his home on East Holt avenue here on Sunday, was held this morning from the family residence, Rev. L. D. Van Arnan officiating. The remains were taken to Los Angeles this noon for interment in Evergreen Cemetery.

The annual memorial service of the Pomona Lodge of Elks will be held at the First Presbyterian Church on Sunday, the out-of-town speakers being Rev. Robert J. Burdette and Judge Paul McCormick.

The work of building the electric road from Claremont to connect with the lines in this city is progressing steadily, large crews being engaged in grading and laying tracks. The road is under contract to have the line in operation by January 1.

Mr. and Mrs. Stephen Chenney of Blaine, Wash., are guests of relatives here.

Christmas Excursions to Europe.

Leaving Los Angeles December 3rd, personally conducted. Choice sailings from New York, Philadelphia, Boston, or Portland, Maine. White Star, Red Star, American, Atlantic Transport, Holland American and Dominion Lines. Lowest rates. Through tourist cars to Washington, D. C. Apply at once. T. P. Fitzgerald, Agent, 605 S. Spring.

75 % !!! Discount !!!

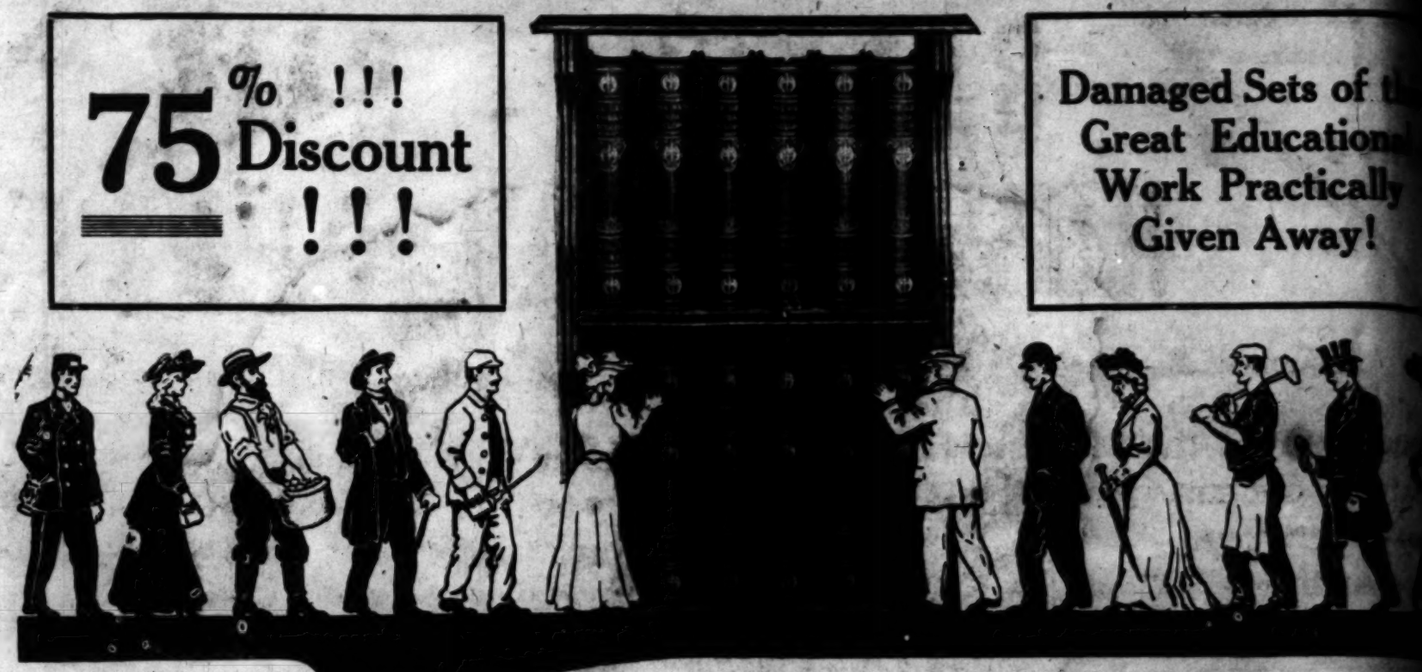

Damaged Sets of the Great Educational Work Practically Given Away!

The Opportunity of a Lifetime

A Chance for All!

Have You Bought Your Set?

Do Not Delay Until It Is Too Late

The TIMES ENCYCLOPEDIA CLUB is rapidly disposing of its slightly damaged stock. Have you investigated the damaged-set offer of the TIMES ENCYCLOPEDIA CLUB? If you have not asked us to reserve one of these sets for you, do not fail to send in your application without delay. This sale is attracting more public attention than even we ourselves anticipated. As stated in our previous advertisement, these sets are injured but little—only a practiced eye could in many cases detect the difference. We guarantee that in all cases the inside of the book has not been affected by fire or water. We offer to make good all torn or defaced pages.

What Some Qualified Judges Think of the New Standard Encyclopedia

The "New Standard" is a model reference work. Without superfluous words or unnecessary space, it presents a vast amount of information. It is worthy of a place in any library. It seems to be admirably adapted for general home use, for busy men and women, as well as for school children and college students.
WM. JENNINGS BRYAN.

After a careful examination of the "New Standard Encyclopedia," I am pleased to state that could I own but one encyclopedia, I should prefer this to any other. It surely is a great time saver and that is what a man as busy as I am values most in books of reference.
HON. CHAMP CLARK.

For convenient reference, I find no encyclopedia better than your "New Standard." The clear statement of facts has induced me to recommend the work in many quarters.
MAURICE FRANCIS EGAN.
American Minister to Denmark.

These commendations from prominent men have been seconded by hundreds of letters from satisfied subscribers in every walk of life. THE NEW STANDARD ENCYCLOPEDIA has been sold along the entire Pacific Coast through reading clubs in connection with leading journals of the great cities. With its merits the public is pretty generally familiar.

12 Large Volumes—55,000 Articles—3,000 Illustrations

THE NEW STANDARD is a practical encyclopedia, and has been compiled by practical men. The articles on the great industries and commercial forces of the United States have been prepared not by theorists, but by men thoroughly familiar with the actual working details of each. You may find just the information that you need—quickly, conveniently, and in the most comprehensive and concise form. It has been recommended by leading educators east and west; and, by reason of its brief articles and clear style, will be found specially adapted to the use of young folks. Teach your children to look up things in a reliable reference work. They can get more knowledge out of a good encyclopedia than from any other set of books ever published. You, too, need an encyclopedia every day of your life. It is the most necessary set of books that you can possibly own.

Send in the Coupon NOW

If you have no encyclopedia at all or only one that is old and unsatisfactory, send at once the accompanying coupon and investigate our offer. The sets are being taken up very quickly and we cannot guarantee to send you the set for inspection unless you are prompt. On receipt of your inquiry, we shall at once reserve a set for you and communicate with you in regard to it. We deliver the complete set at once. You have the use of it while paying for it at the rate of only a few cents a day. Our system of installments is the most liberal and satisfactory now in use. Mail coupon promptly to the

LOS ANGELES TIMES ENCYCLOPEDIA CLUB

Fill Out the Coupon Carefully

Manager Los Angeles Times Encyclopedia Club, Los Angeles, California.
Sir:—With the understanding that the inside of the encyclopedia is perfect and the outside only slightly damaged, kindly send me full information in regard to your damaged-set offer. It is understood that this application does not bind me to buy anything.
NAME .....
STREET .....
CITY .....
OCCUPATION .....
BUSINESS ADDRESS .....

Real Estate Directory

VAN NESS AVENUE SQUARE
Wilshire Boulevard District. Lots $1150 Up.
THE McCARTHY COMPANY, 201 No. Broadway.
Phones: A5941; Main 1203.

Angeles Mesa
Where the Cool Sea Breezes Blow
E. A. FORRESTER & SONS, INC.
Forrester Bldg., 640 S. Broadway
Home, 10701 Broadway 2112

Verdugo Canyon Tract
Is the place for you. Villa Lots—trees, running brooks. Send for booklet.
Jno. A. Pirtle, 400 UNION TRUST BUILDING.

Weekly Excursions to
CORCORAN
See NEWPORT & MILNER, Gen. Agents for Security Land and Loan Co. 204-209 Central Bldg., Sixth and Main.

Sacramento Valley Irrigation Company
Largest irrigation project in California, most perfect irrigation system ever undertaken. Get free descriptive matter from H. L. HOLLISTER & CO., Sales Agents. VERNON J. BARLOW, Resident Mgr. Suite 506 Central Bldg., Los Angeles.

Los Angeles Investment Co.
A8118. 325-337 S. Hill St. Main 2248.
HOME BUILDERS
Will Build to Suit
Upon Your Own Lot—or will furnish Lot.
RENT PAYING TERMS.

Fresno Valley Alfalfa Lands
$35 and up. Easy terms. Buy from owners.
CRAIG & PINGREE, 640 P. E. Building.
Phone F7760; Main 4254.

CENTRAL SQUARE
—on easy payments—in the "Shoestring Strip," directly in the path of the city's growth toward San Pedro Harbor.
DANIEL STONE & CO
115-116 Henne Bldg. Los Angeles

Rental Department
For Stores, Offices and Houses.
ROBERT MARSH & CO., Security Bldg., Main Floor.
Telephone Exchange 175. Entrance Fifth Street.

Yucaipa Valley
Red Apple Land
Ask for particulars
[illegible], California, on
830 [illegible] 6th st., Los Angeles
Main 2301; F2052

HILLCREST
Arlington Heights
On high mesa between Washington and Adams Sts. Best buy in Los Angeles.
SLOVER & WHIPPLE, Selling Agents, with
STRONG & DICKINSON, 147 S. Broadway.

40 Acres Alfalfa Land
Near Fresno. Cheap Water.
$40 PER ACRE. EASY TERMS.
EMIL FIRTH,
819 W. 4th, bet. Broadway and Hill
A8106. Main 2543.

HOMES
Investment Building Co.
1006-1008 W. P. Story Building
Sixth and Broadway
LOS ANGELES

Generous Credit
On Furniture, Carpets, Etc.
LYON-McKINNEY-SMITH COMPANY
648-652 Broadway
Opposite Bullock's at Seventh

Established 1869
S. Nordlinger & Sons
DIAMOND MERCHANTS
631-633 South Broadway

Parmelee-Dohrmann Co.
Los Angeles' Largest China Store
436-444 South Broadway

$10 An Acre
Hermosillo is going to grow like Los Angeles, because of the rich land about it. We offer 10-acre farms four miles from that city at $10.00 an acre, and it is $100 land. Terms Half cash. Book of pictures free.
C. M. WOOSTER CO., 312 Laughlin Bldg., Los Angeles.

FURS
Buy Furs directly from Manufacturer
Also Exquisite Millinery
OBRIKAT FUR CO.
Cor. Third and Hill Sts.

Dennis O'Brien
THE IRISH TAILOR
KNOWS HIS BUSINESS
Opposite Orpheum
222 So. Spring St.

Home Decorators
Pease Bros.
640-646 SOUTH HILL ST.

Legal

U. S. ENGINEER OFFICE, 723 CENTRAL Building, Los Angeles, Cal., November 1, 1910. Sealed proposals for extending shorewards the breakwater at Los Angeles Harbor, California, will be received here until 11 a.m., December 1, 1910, and then publicly opened. Information furnished on application. W. P. STOKEY, Captain, Engineers.

...and M. C. Simons
...C. E.

...loway's
...re

BANKRUPT SALE NOW IN FULL BLAST

329 South Spring St.

Millions of Bargains! A Kingdom of Values!! Finest Clothing in the World at Bankrupt Prices!!!

...o generous was the response to this Great Bankrupt Sale Saturday that we have decided to offer ...reater inducements for the benefit of the many who were unable to share in the splendid bargains ...day—therefore, Wednesday, Thursday, Friday, Saturday will see new specials for quick ...nce as this is a Bona-fide Bankrupt Sale and every vestige of merchandise must be turned into ... quick.

We have collected together all the oddments and broken lines that have accumulated during the first day of this Great Bankrupt Sale and have placed them in lots and marked them at such prices that will compel their complete clearance in a single day.

...URNISHINGS

...E. & W. Shirts . .	$1.65
...W. Collars 2 for . . .	25c
...Brand Collars, 2 for .	25c
...Fownes' Gloves . .	$1.35
...$10, $8 Fancy Vests .	$4.75

FINEST CLOTHING IN THE WORLD AT THESE BANKRUPT PRICES

$75.00, $60.00, $50.00 Full Dress Suits . . .	$37.50
$60.00, $50.00, $40.00 Overcoats	$29.00
$35.00, $30.00 Cravenettes	$17.50
$30.00, $25.00 Finest Suits	$16.00
$45.00, $40.00, $35.00 Finest Suits	$17.50

FURNISHINGS and HATS

$7, $6 Silk Mixed Underwear .	$2.65
$3, $2.50 Finest Wool Underwear .	$1.35
75c, 50c Half Hose	20c
$1.50, $1, 75c Suspenders . . .	35c
All $5, $4 Hats	$2.65
English Walking Hats, genuine $3 val.	$1.35

...LE NOW ON AT GALLOWAY'S STORE, 329 South Spring Street

...STRUCTION.
...HECK
...ENGINEER,
...OF UTTERING
...PAPER.
...ained in County
...Uttering Worth-
...and Giving It
...Request for a
...Jewelry.
...ving a fictitious
...ment for a little
...Clarence R. King,
...summer in the
...forty special min-
...for the Marcus
...ame, is awaiting
...trial. He has been
...Superior Court in
...ave a chauffeur
...Livery a check
...the National
...The proprietor
...believing that
...ained him swore
...street. King was
...upon his arrival
...an inspection
...producing prop-
...last known min-
...Los Angeles,
...has been en-
...ore deposits of
...Sierra coun-
...ties under con-
...to inspect
...ranges a short
...rt city. King
...Stuart as-
...e mining en-
...ican proper-
...The fa-
...Mexico, which
...from American
...many years
...seen book
...be directed
...hout that
...protection of
...tion, it is
...the Mexican
...only estate at
...ing's super-
...dirt mine was
...the Yaqui ter-
...was worked ex-
...an American
...exception of
...cook being
...is a graduate
...Mines.
...the Christian
...San Bernar-
...ation which
...First Meth-
...er 28, closed
...tallation of
...address by
...Angeles. The
...Lloyd John-
...vice-presi-
...of Ontario;
...of Redlands;
...of San Ber-
...of Redlands.
...Maude
...Junior superin-
...dent of Redlands,
...Mrs. Minnie M. Ormes,
...traffic manager.

THE PUBLIC SERVICE.

(Continued from Second Page.)

in copying handwriting, he lacks the qualifications to support it. A ruse which he employed to help him out of his difficulty will probably be responsible for a trial on the charge of forgery.

Schmidt is charged with passing a check for $25 on a Main street clothing house, indorsed "Emil Folbi." So far as the police were able to learn there is no such person; the case consequently became one of the "fictitious" class.

Detective Ingram was assigned to secure the evidence and his investigation changed the aspect of it. He discovered a card in Schmidt's possession which bore the name of "F. Voipi, Europa Cafe." Reference to the check disclosed the words "Europa Cafe" written after the name of "Emil Folbi."

The card was printed in Old English characters and it is believed that Schmidt, when unable to clearly read the letters decided to identify the signer by writing the name of the cafe after the signature.

As the name of the place is known in the vicinity where the check was passed, Schmidt had no trouble in disposing of the check. When it was sent to the bank, however, it was a different matter, for "Emil Folbi" had no account.

PERU MINES.

GAME DIDN'T WORK.

J. W. Everhart pleaded guilty to a charge of vagrancy in Police Court yesterday morning and will be sentenced this morning. He was first charged with attempt to defraud, but the police were unable to secure competent witnesses.

Everhart admitted trying to induce miners to deposit $10 with him as evidence of "good faith" when they had accepted from him a bogus position in mines in Peru. He also admitted that he had no connection with any Peru mines. No money had been given him and at the time the investigation was started by the detectives no one had been defrauded.

When asked to explain, the defendant told Police Judge Chambers that he had been drinking and did not realize what he was doing.

MANY AUTOISTS FINED.

ORDINANCE VIOLATED.

Fifty-two automobilists appeared in Police Court yesterday morning to answer to charges of violating the traffic ordinance. All were fined, swelling the funds of the court $130.

In Police Judge Williams's court at the University Police Station, fifty men were charged with cutting corners too sharply and they were fined $2 each.

The arrest of this large number was the result of the orders given the police to enforce rigidly each clause of the traffic ordinance, as accidents are occurring with ever-increasing frequency. fines were made small, but the court voiced a reminder that, should defendants be brought into court again, leniency would not be extended.

Police Judge Chambers fined J. E. Scott and C. Hyde $25 each for driving their automobiles more than twenty-five miles an hour.

Suit Case Empty.

Harry Suddith was sentenced to 180 days in the City Jail by Police Judge Chambers yesterday. He was charged with stealing a suit case from a Main street rooming house last week. He was followed by police officers who suspected he had something valuable in the suit case. He was arrested after a pursuit of several blocks, but when the suit case was opened at the police station it was found to be empty. Suddith was as much surprised as the officers.

APPARATUS ARRIVING.

Electrical Testing Equipment for Polytechnic High School Unpacked Yesterday.

Plans are in the brew for the greater scientific development of the Polytechnic High School.

A year or more ago, the Board of Education made provision for the partial equipment of the new art building, which was opened at the beginning of the present term, and yesterday about $2000 worth of the apparatus arrived. It is but a portion of the total equipment that has been ordered for the electrical department, and consists entirely of testing apparatus. Later it is the purpose of Prof. H. LeV. Twining, who is in charge of the department to endeavor to equip a complete central electric station and a sub-station in the school, so that the most thorough and practical instruction may be given, and a student prepared for actual work in the field, without further attendance upon any technical school.

Though the Los Angeles Polytechnic High School leads any other high school in the United States in its equipment, and is not surpassed by any college or university west of the Mississippi River, if electrical instruction is confined to the last two years of the student's life in the institution, and Prof. Twining is striving for the introduction of a full four years' course.

Students graduated in the first class from the electrical course, are now holding responsible positions with the different electric corporations of this city, and some are progressive manufacturers of electrical apparatus. No better commendation could be given the school than to point to these instances, where boys have gone directly from the school into responsible practical business and have "made good."

Prof. Twining said yesterday that the next need of the school is a new building, or the enlargement of the present one by building other stories on top of it, as the entire department is crowded beyond its capacity to do the best work, and there is insufficient room for the requisite amount of apparatus to be installed.

FULLERTON.

FULERTON, Nov. 29.—Notwithstanding that the $60,000 high school building was burned a week ago the school reopened this morning with the usual attendance. Four large tents, 18x32 feet, fitted up with stoves and floors, have been installed for the upper classes and the other pupils are comfortably located in the new building erected for a polytechnic school. The trustees are firmly convinced of the fact that the building was burned by an enemy. At costly building will be erected at the earliest date possible.

Mountains of red and brown ochre, from which paint is made and used by building companies. Thousands of tons of ochre in this valuable property, located in Yuma County, Arizona, four miles southwest from Bouse, Arizona.

The above picture shows the largest mountain of Umber on the Pacific Coast, owned and quarried by the REGAL METAL AND OIL COMPANY. This grade of Umber is being used for all kinds of paints and coloring. All the first-class umbers for the past years have been shipped into the Western country from the East. A great deal has been imported from France and other foreign countries. The Regal Metal and Oil Company is the only company on the Pacific Coast that can produce umber for shipment into the market in large quantities that will stand the necessary tests.

This is the cleanest and safest investment that can be offered to the public, and one that every day of your life you can easily see the products being used regularly in which you have purchased shares. As you know, every family in all towns and cities in the United States use flour in their homes in making bread; also, every home in all towns and cities in the United States use some grade of Umber to paint their houses with, or anything that paint it used for. The product is exclusive and demands unlimited. Disinterested experts have carefully assayed and examined our bodies of umber and have all agreed that there is no better on the Pacific Coast.

The Company offer a small amount of Treasury Stock at 25 cents a share, par value $1.00. We do this in order to furnish the necessary equipment to enable the Company to increase their present output. We have no hesitation in making the statement that the Company will be paying dividends in three months from date, and the stock will be selling at 50 cents in six months and at the end of the year at par. At the present time all the shares of the Company are in the hands of the Directors. We will be glad to have you write or call at our office, 218 Delta Building, and investigate this proposition thoroughly.

SPLENDID CROPS in Saskatchewan (Western Canada)

800 Bushels From 20 Acres

of wheat was the thresher's return from a Lloydminster farm in the season of 1906. Many fields in that as well as other districts yielded from 25 to 45 bushels of wheat to the acre. Other grains in proportion.

Large Profits are thus derived from the FREE HOMESTEAD LANDS of Western Canada.

Also excellent pasturing lands at prices in advance. Land values almost doubled in two years' time.

Arable grazing, mixed farming, cattle raising and dairying are all profitable. Free Homesteads of 160 acres are to be had in the very best districts. 160-acre pre-emptions at $3.00 per acre within certain areas. Schools and churches in every settlement. Remote unsettled land has the richest wood, water and building material plentiful.

For low settlers' railway rates and illustrated pamphlet, "Last Best West," and other information, write Supt. of Immigration, Ottawa, Can., or this Gov't Agt. 413

J. N. Grieve
2nd Floor Auditorium Bldg.
Spokane, Wash.

Knox Hats

inspire and hold public faith and patronage.

For sale at our agencies everywhere.

Knorr's Soups

Imported in Roll Form

Pea Soup
Bean Soup
Lentil Soup

—Ready in a few minutes—
Nothing to add but water
¼ lb. roll makes 6 plates soup.

1 lb. roll Pea Soup, 35c.
½ lb. roll Pea Soup, 20c.
¼ lb. roll Pea Soup, 12c.

Other varieties at same price.

If your grocer does not keep Knorr's Soups please refer him to

MEYER & LANGE, New York
Sole Agents for United States

Lowest PIANO PRICES
EILER'S MUSIC HOUSE
234 S. Broadway

WANTED
Street Bonds and Warrants
THE EMPIRE SECURITIES CO.,
612 Union Trust Building.

The HOUSE OF BIEHL
Tailors
New Location
516 SOUTH BROADWAY

COAL
Orange County Coal Mining Company's **COAL**
Delivered Direct from Car, $11 per Ton
Orders received at 315 Mason Building cor. Broadway. Home Phone F1311.

FIRE SALE
Lighting Fixtures
and other stock.
SLASHING REDUCTIONS at
Z. L. PARMELEE CO.
716 South Broadway

BRADFORD'S BREAD
The Cleanest Bread Sold in Los Angeles.

Big Shoe Sale
Special Bargain Tables in Basement Today and Tomorrow
MAMMOTH SHOE HOUSE
519 South Broadway
Established 1869

Drink Puritas Distilled Water---5 Gallons 40c
Phones Home 10052; Main 8191.
L. A. Ice and Cold Storage Co.

Unique
CLOAK & SUIT HOUSE
245 So. Broadway

California Furniture Co.
Broadway, Near Seventh
Exclusive Agents
Globe-Wernicke Elastic Bookcases

Business: Markets—Finance and Trade.

FINANCIAL.

OFFICE OF THE TIMES,
Los Angeles, Nov. 29, 1910.

BANK CLEARINGS.—Bank clearings yesterday were [illegible]. For the corresponding day of 1909, [illegible]; for the same day of 1908, [illegible].

[illegible]

OIL STOCKS.

Producers—	Bid.	Asked.
Amalgamated Oil	[illegible]	[illegible]
American Crude Oil Co.	[illegible]	[illegible]
American Pet. Co. com.	[illegible]	[illegible]
Associated Oil	[illegible]	[illegible]
California Midway Oil Co.	[illegible]	[illegible]
Central	[illegible]	[illegible]
Cleveland Oil	[illegible]	[illegible]
Consol. Midway Oil Co.	[illegible]	[illegible]
Mexican Pet. Ltd. pfd.	[illegible]	[illegible]
Mexican Pet. Ltd. com.	[illegible]	[illegible]
Union Oil Co.	[illegible]	[illegible]
United Oil Co.	[illegible]	[illegible]
Western Union	[illegible]	[illegible]

*Per thousand shares.

BANK STOCKS.

[illegible]

BONDS.
(All bonds sold flat.)

[illegible]

INDUSTRIAL AND PUBLIC UTILITIES.

[illegible]

SALES—Morning session: [illegible]

SALES—Afternoon session: [illegible]

MINING STOCKS.
CALIFORNIA.

Miscellaneous—	Bid.	Asked.
Consolidated Mines Co.	[illegible]	.31

NEVADA.

Miscellaneous—	Bid.	Asked.
Johnnie Mng. & Mill Co.	.14	

*Per thousand shares.
SALES—Morning session: 1000 Johnnie at 14¼.

LOCAL PRODUCE MARKET.

The folly of putting fruit into storage in anything but the best of condition is beginning to dawn on a number of the commission merchants at the present time. In former years it has always been custom to carefully pick over stock for storage. This year in the rush of business and the apparent excellent condition of grapes, a number of the dealers slipped them right in as they came from the vineyards, never giving them a second thought until at the present time when the grapes are being brought out. They realize what a mistake was made in not carefully sorting the fruit in so far as a great many boxes of grapes are a total loss due to the fact that there were a few spoiled grapes in each box when they were put away. These caused all the damage and as a result it requires three to four boxes of storage grapes to fill up one ordinary lug box in good style. Since the lug boxes are bringing only $1.25 at the best, and since the Red Emperor and Flaming Tokay were never lower than 90 cents a box at the height of the season, a loss is easily discernable.

There were no changes in the quotations on staple commodities. The demand for eggs was very good and case count brought a slight premium over the established quotation. [illegible]

[illegible]

Potato receipts were 2430 sacks. The demand for good stock was excellent. A car of choice Rivers moved at $1.20 and a few fancy spuds of the same kind jobbed at $1.25. A car of Lompoc spuds to arrive within a few days brought $1.63 indicating the strengthening of the market all along the Pacific slope.

Onion arrivals were light, 61 sacks and the market was very firm. There were no changes in the price. Bean receipts were 208 sacks. The call for beans was fair. Sweet potato arrivals were 213 sacks. The call for sweets was fair.

Apple arrivals were 3500 boxes or just five cars. There were some good sales of Oregon Spitzenbergs and Winesaps. Utah Jonathans are also selling very well.

About twenty deep sea turtles weighing from [illegible] to [illegible] pounds were received from the San Diego fishermen who caught them on the west coast of Lower California. Fish were pretty scarce, there being few of the large or small varieties received in the early morning shipments and the catch of the day previous was all sold so that the market presented rather a bare appearance.

Prices Current.

EGGS—Fresh local ranch, candled, selected [illegible]

BUTTER—[illegible]

CHEESE—[illegible]

[illegible]

ORANGES AND LEMONS.

DAILY QUOTATIONS OF THE EASTERN CITRUS MARKETS.

[Special Correspondent of The Times with Pacific Coast Chamber of Commerce Commission.]

NEW YORK, Nov. 29.—[Exclusive Dispatch.] Three cars navels, one car Valencias, and two cars lemons sold. Market unchanged on navels and Valencias, but lower on lemons. Raining.

NAVELS.

	Average.
Marguerite, [illegible]	[illegible]
H. & H. Brand, [illegible]	2.13
Sentinel, T. C. Lindsey	2.09

VALENCIAS.

Old Mission, fy. C. C. Chapman	[illegible]
Old Mission, ch. C. C. Chapman	[illegible]
Golden Eagle, sd. C. C. Chapman	5.85
Lady Rowena	4.25

LEMONS.

Moose	[illegible]
Prenglero	[illegible]

Sutherland Beauties	2.45
Juanita	2.20

Boston Market.

BOSTON, Nov. 29.—[Exclusive Dispatch.] Two cars sold. Market unchanged. Raining.

NAVELS.

San Juan, Fairoaks Fr. Co.	$1.90
Sutter, Fairoaks Fr. Co.	1.85

VALENCIAS.

Victoria, A. H. Rx., Prenda	$2.65

LEMONS.

Squirrel, A. H. Rx., Prenda	$2.75

Citrus Fruit Shipments.

	Oranges.	Lemons.	Total.
Monday, Nov. 28	[illegible]	[illegible]	[illegible]
Total to date this season	176	[illegible]	[illegible]
Total to same date last season	[illegible]	[illegible]	[illegible]

cream, [illegible] per box; Roquefort, [illegible]; Anchor, large, [illegible].

BEANS—Pinks, No. 1, [illegible]; Lady Washington, No. 1, [illegible]; small white, No. 1, [illegible]; Limas, No. 1, [illegible]; black eye, [illegible]; lentils, [illegible]; Garvanzas, [illegible].

DRIED FRUITS—Apples, evaporated, [illegible]; blackberries, [illegible]. Citron, fancy, [illegible]. Currants, imp. fancy, bulk, recleaned, [illegible]; fancy, [illegible] packages, imported. Dates, fancy, [illegible]; Pards, fancy, [illegible]; Persian Golden, [illegible]. Figs, local, new, [illegible]; White, [illegible]; imported, Smyrna, [illegible]. Nectarines, per lb., [illegible]. Peaches, fancy, [illegible]; choice, [illegible]. Peels, lemon or orange, [illegible]. Prunes, [illegible]. Apricots, [illegible]; choice, 12. Pears, [illegible]. Plums, [illegible].

RAISINS—Sultanas, bleached, 7; unbleached, [illegible]; seeded, [illegible]; London Layers, 2-crown, [illegible]; 3-crown, [illegible]; 4-crown, [illegible]; 5-crown, [illegible]; 6-crown, [illegible]; loose Muscatels, 2-crown, 4; 3-crown, 5; 4-crown, 6.

NUTS—New almonds, fancy IXL, [illegible]; almonds, fancy, paper shell, [illegible]; Brazils, [illegible]; filberts, large, new crop, [illegible]; pecans, large, [illegible]; small, [illegible]; pine nuts, [illegible]; peanuts, eastern "Sun," raw, [illegible]; peanuts, eastern "Sun," roasted, [illegible]; peanuts, Japs, fancy, raw, [illegible]; peanuts, Jap, fancy roasted, [illegible]. California, raw, [illegible]; roasted, [illegible]; walnuts, Jumbos, [illegible]; No. 1 softshell, [illegible]; walnuts, No. 2, softshell, [illegible]; coconuts, [illegible] per dozen; popcorn, local, [illegible]; eastern, [illegible].

HONEY—Comb honey, water white, 1-lb. frames, [illegible]; light amber, [illegible]; white, [illegible]; extracted, light amber, [illegible]; white, [illegible]; water white, [illegible]; beeswax, [illegible] per lb.

CITRUS FRUITS—Navels, [illegible] per box; Valencias, [illegible]; fancy pack, seconds, [illegible]; lemons, fancy pack, [illegible]; choice, [illegible]; unpacked stock, [illegible]; grapefruit, seedless, [illegible]; seedling grapefruit, [illegible]; tangerines, [illegible]; limes, [illegible] per hundred.

FRESH FRUITS—Apples, Jonathans (California), [illegible]; Utah Jonathans, [illegible]; Greening, [illegible]; Bellefleurs, [illegible]; 4-tier White Winter Pearmains, [illegible]; Red Pearmains, [illegible]; Fall Pippins, [illegible]; Baldwins, [illegible]; Spitzbergens, [illegible]; Ganos, [illegible]; Ben Davis, [illegible]; Winesaps, [illegible]; Roman Beauties, [illegible]; bananas, [illegible] per lb.; Bermuda bananas, [illegible]; pineapples, [illegible]; peaches, [illegible] per box; casabas, [illegible] per doz.; Christmas cantaloupes, [illegible] crate; watermelons, [illegible] per lb.; figs, black, [illegible] per box; white, [illegible]; plums, [illegible] per four-basket crate; grapes, Malagas, [illegible]; Red Emperors, [illegible]; Tokay, [illegible]; Cornichons, [illegible]; Bartlett pears, [illegible] per lug box; Sugars, [illegible] per lb.; pomegranates, [illegible] per lug box; persimmons, [illegible] per lb.

BERRIES—Strawberries, [illegible] per basket; blackberries, [illegible] per basket; raspberries, [illegible] per basket; guavas, [illegible]; cranberries, [illegible] per bbl.

ONIONS AND CHILI—Evaporated chili, [illegible]; sun-dried chili, [illegible]; ground chili, [illegible]; Mexican black, [illegible]; chili tepins, [illegible]; Japan, [illegible]. Onions, Silverskins, 1.75 per lug box; 3.00 per 100 lbs.; Yellow Danvers, 1.75 per 100 lbs.; Australian Browns, 1.75 per 100 lbs.; Oregon, 1.75; Nevada, 1.75; Lompoc, 1.75; garlic, [illegible] per lb.

POTATOES—Highlands, [illegible] per 100 lbs.; Salinas, [illegible]; Lompoc, [illegible]; Oregon Early Rose, [illegible]; sweets, [illegible].

GREEN VEGETABLES—Beets, [illegible]; carrots, [illegible]; parsley, [illegible] per doz.; spearmint, [illegible] per doz.; turnips, [illegible]; oyster plant, [illegible]; peas, [illegible]; beans, White Wax, [illegible]; green string, [illegible] per lb.; Limas, [illegible]; radishes, [illegible] per doz.; watercress, [illegible] per doz.; spinach, [illegible]; cabbage, [illegible] per sack; red cabbage, [illegible] per lb.; curly leaf, [illegible] per lb.; green onions, [illegible] per doz.; leeks, [illegible] per doz.; lettuce, common, [illegible] per crate; endive, [illegible] per doz.; sorrel, [illegible] per doz.; parsnips, [illegible] per doz.; celery, [illegible] per crate; tomatoes, [illegible] per lug box; hothouse mushrooms, [illegible] per lb.; artichokes, northern, [illegible]; per doz.; Jerusalem artichokes, [illegible] per lug box; red chili peppers, [illegible] per lb.; bell peppers, [illegible] per lb.; green chilis, [illegible]; celery root, [illegible] per lb.; rhubarb, local, [illegible]; Hubbard squash, [illegible] per lb.; [illegible] per lug box; cream squash, [illegible] per lug box; summer squash, local, [illegible] per lug box; cucumbers, [illegible]; pickle cucumbers, [illegible] per lug box; hothouse, [illegible] per doz.; egg plant, [illegible] per lb.; Brussels sprouts, [illegible] per lb.; corn husks, [illegible] per lb.; alligator pears, [illegible] per doz.; sweet corn, [illegible] per lug box; okra, [illegible]; cauliflower, [illegible] per crate; pumpkins, [illegible] per lb.

POULTRY—Dealers buy from the producer, live weight: Old roosters, [illegible]; stags, [illegible]; hens, [illegible] per lb.; ducks, [illegible]; geese, [illegible]; turkeys, [illegible]; squab pigeons, 1.75 per doz.; fryers, [illegible]; broilers, [illegible]; roasters, [illegible]. Wholesaler sells to retailer, live weight: Hens, [illegible]; fryers, [illegible]; broilers, [illegible]; old roosters, [illegible]; turkeys, [illegible]; geese, [illegible]; ducks, [illegible]. Dressed weight averages from 3c to 5c higher than live weight.

LIVE STOCK—Based on delivered weights in Los Angeles (furnished by Hauser Packing Company): Steers, [illegible]; heifers, [illegible]; cows, [illegible]; calves, [illegible]; wethers, [illegible]; ewes, [illegible]; lambs, [illegible]; hogs, [illegible] lbs., [illegible]; hogs, [illegible] lbs., [illegible].

BEEF—Steers, per lb. net, [illegible]; heifers, [illegible]; steers, hind quarters, [illegible]; short hind quarters, [illegible]; fore quarters, [illegible]; short loins, [illegible]; loin butts, [illegible]; loins, No. 1, [illegible]; ribs, No. 1, [illegible]; loins, No. 2, [illegible]; ribs, No. 2, [illegible]; full chucks, [illegible]; short chucks, [illegible]; triangles, [illegible]; plates, [illegible]; steer rounds and rumps, [illegible]; steer rounds, [illegible]; tenderloins, fresh, [illegible]; do. frozen, [illegible]; shoulder clods, [illegible]; rolls, [illegible]; boned trimmings, [illegible]; shanks, [illegible]; flank steaks, [illegible]; sweetbreads, [illegible]; fresh tongues, [illegible]; suet, [illegible]; cod fat, [illegible]; livers, [illegible]; oxtails, each, [illegible]; brains, each, [illegible]; hearts, [illegible]; clean tripe, each, [illegible]; feet, each, [illegible]; heads, [illegible] per lb.; kidneys, each, [illegible]; cooked tripe, each, [illegible].

VEAL—Per lb. net, calves, [illegible] lbs. and under, [illegible]; do. [illegible] lbs., [illegible]; do. [illegible] lbs., [illegible]; do. [illegible] lbs., [illegible]; sides, [illegible]; hind quarters, [illegible]; fore quarters, [illegible]; heads, frozen, each, [illegible]; feet, frozen, each, [illegible]; livers, [illegible].

MUTTON—Per lb. net, lambs, plain, [illegible]; lambs, cam., [illegible]; yearlings, [illegible]; wethers, [illegible]; ewes, [illegible]; racks, [illegible]; legs, [illegible]; loins, [illegible]; tongues, each, [illegible]; plucks, each, [illegible]; heads, skinned, each, [illegible]; brains, [illegible]; liver, [illegible]; hearts, [illegible].

PORK—Per lb. net, dressed hogs, head on, [illegible]; do. head off, [illegible]; trimmed hogs, [illegible]; loins, fresh, [illegible]; loins, eastern, frozen, [illegible]; loins local, frozen, [illegible]; legs, [illegible]; shoulders, [illegible]; picnics, [illegible]; butts, [illegible]; bellies, [illegible]; leaf lard, [illegible]; trimmings, [illegible]; tenderloins, [illegible]; spare ribs, fresh, [illegible]; do. frozen, [illegible]; head, [illegible]; back fat, [illegible]; tails, [illegible]; neck bones, [illegible]; tongues, [illegible]; pigs feet, each [illegible]; livers, [illegible]; hearts, each, [illegible]; plucks, each, [illegible]; kidneys, each, [illegible].

SAUSAGE—Per lb. net, Diamond "C" link, [illegible]; Diamond "C" bulk, [illegible]; fresh pork links, [illegible]; fresh pork, bulk, [illegible]; Spanish style pork, [illegible]; blood, [illegible]; liver, [illegible]; head cheese, in casings, [illegible]; sour head cheese, [illegible]; bologna style, [illegible]; bologna style, paraffined sacks, [illegible]; Rex Frankfurt style, [illegible]; Coney Island style Frankfurt, [illegible]; minced, in bladders, [illegible]; Douglas style, in sacks, [illegible]; tongue loaf (new), [illegible]; Salami (Italian), [illegible]; German, [illegible]; Cervelat, [illegible]; Holstein Cervelat, [illegible]; Farmer Cervelat, [illegible].

BACON—Winchester, [illegible] bacon, [illegible]; Winchester, [illegible] bacon, [illegible]; [illegible] avg., [illegible]; Empire, [illegible]; [illegible]; Premium, [illegible]; Atlas bacon, [illegible]; Gold Band, [illegible]; Diamond "C," [illegible]; Diamond "C," [illegible]; Helmet bacon, [illegible]; Orange Blossom bacon, [illegible]; Sunlight bacon, [illegible]; Rex Breakfast bacon, [illegible]; Rex Breakfast bacon, [illegible]; Rex bacon, [illegible]; Regal bacon, [illegible]; Pioneer bacon, [illegible]; Helmet, [illegible]; White Label bacon, [illegible]; Armour's Star wide bacon, [illegible]; Armour's Shield bacon, [illegible]; Colonial, [illegible]; Special bacon, [illegible]; Western bacon, [illegible]; Angelus, [illegible]; Angelus, [illegible].

DRY SALTED MEATS—Dry salt narrow bellies, [illegible]; dry salt clear bellies, [illegible]; dry salt backs, [illegible]; short clear backs, [illegible]; short clear, sides, [illegible]; dried beef, insides, [illegible]; dried beef, outsides, [illegible]; beef knuckles, [illegible]; medium bacon, [illegible]; bacon strips, [illegible]; bacon backs, [illegible]; cooked beef tongues, [illegible].

PICKLED GOODS—	Quotations net.
Pigs' feet, kits	[illegible]
Pigs' feet, quarters	2.15
Pigs' feet, halves	[illegible]
Pigs' feet, barrels	[illegible]
Honey comb tripe, kits	[illegible]
Honey comb tripe, quarters	[illegible]
Honey comb tripe, halves	[illegible]
Pig pork, quarters	[illegible]
Pig pork, halves	[illegible]
Pig pork, barrels	[illegible]
Lambs' tongues, kits	[illegible]
Lambs' tongues, quarters	[illegible]
Corned beef, plate	[illegible]
Corned beef, rump	[illegible]
Corned beef, brisket	[illegible]

HAMS—Per lb., Rex, [illegible]; Rex skinned hams, [illegible]; Diamond "C," [illegible]; Diamond "C," skinned hams, [illegible]; boiled boneless Rex hams, [illegible]; Pioneer hams, [illegible]; Regal, [illegible]; cured hams, [illegible]; plain hams, [illegible]; Winchester, small, [illegible]; Winchester hams, avg., [illegible]; Premium, [illegible]; [illegible]; Winchester picnics, [illegible]; Winchester, boiled hams, [illegible]; Winchester skinned hams, [illegible]; Gold Band, [illegible]; California hams, [illegible]; Premium skinned hams, [illegible]; Atlas hams, [illegible]; minced ham, [illegible]; Cylinder boiled hams, [illegible]; Premium boiled hams, [illegible]; Oxford boiled hams, [illegible]; Star boiled hams, [illegible]; star hams, [illegible]; Armour's Star hams, [illegible]; Star hams, [illegible]; Shield hams, [illegible]; Shield boiled hams, [illegible]; Angelus boiled hams, [illegible]; Colonial hams, [illegible]; Angelus skinned, [illegible]; Angelus picnics, [illegible].

LARD—Tierces, per lb., [illegible]; cases, [illegible]; pound, [illegible]; Crescent lard, [illegible]; back fat, [illegible]; Yellow Cottosuet, [illegible]; White Cottosuet, [illegible]; Mission lard, [illegible]; Compound lard, eastern, [illegible]; Diamond C Kettle lard, [illegible]; Rex, [illegible]; White label, [illegible]; basis suetene, [illegible]; K.C. lard, [illegible]; Armour's Shield lard, [illegible]; Armour's Simon Pure lard, [illegible]; Armour's Veggetole, [illegible]; Pennant lard, [illegible]; White Label lard, [illegible]; Bakers' pure lard, [illegible]; Fairbank's White Cottolene, [illegible]; Red Star lard, [illegible]; Suetene, [illegible]; Premium pound cans, [illegible]; leaf lard, [illegible]; Rex pure lard, [illegible]; Bakers' Cottolene, [illegible]; Fairbank's Snow White lard, [illegible]; Angelus lard, [illegible]; Angelus compound, [illegible].

SALT—Western, handled through L. A. jobbers. Princess salt, cartons, [illegible] per case, [illegible]; [illegible]-lb. bales, Crown brand, all-sized pockets, per bale, 1.75; Wellington Dairy, [illegible] per ton, [illegible]; [illegible] per ton, [illegible]; granulated and ½ ground, large, per ton, [illegible]; ice-cream and evaporated, [illegible] per ton, [illegible]; Crown or Gran. Dairy, [illegible]; granulated and ½ ground, [illegible]; lump, stock, imported, per ton, [illegible]; lump, stock, Utah, per ton, [illegible]. Special prices in car lots. San Pedro salt: Blue Cross, bales, [illegible]; Angelus, bales, [illegible]; Blue Cross, fine dairy, [illegible] per ton, [illegible]; Wellington, [illegible]; Rock or ½-ground, [illegible] per ton, [illegible].

SUGAR—Prices are based on sacks. Bbls. add 10c; ½-bbls., 25c, and boxes, 50c per 100 lbs. All prices are net cash, less 5c cwt., 15 days. Beet gran., [illegible]; Standard cane, [illegible]; Standard berry, [illegible]; Cube A, crushed or fine crushed, [illegible]; Candy Gran., [illegible]; powdered, [illegible]; C. & H. Confectioners' A, [illegible]; Magnolia A, [illegible]; Extra C of B, [illegible]; Golden C, [illegible]; D, [illegible]; Bowles [illegible] powdered, 30-lb. boxes, [illegible]; Bowles [illegible] powdered, ½-bbls., [illegible]; Bowles [illegible]; Bowles Bros.' Bar, bbls., [illegible]; Bowles Bros.' Bar, ½-bbls., [illegible].

FLOUR—Per bbl., Capitol, made of No. 1 hard and California wheat blended, [illegible]; Aurora, [illegible]; Mikado, [illegible]; Trophy, [illegible]; No. 1 Hard (bakers') made of hard wheat only, [illegible]; Capitol, Bakers' Extra Hard and Cal. Wheat blended, [illegible]; Our Giant (bakers'), [illegible]; Eclipse, [illegible]; XXXX Standard, blended, [illegible]; Purity, blended, [illegible]; Our Pride, blended, [illegible]; Apple Blossom, [illegible]. (Flour in ¼ sacks, 20c per bbl. higher.)

MEALS—Per 100 lbs.	5-lb. S'ks.	10-lb. S'ks.	25-lb. S'ks.	50-lb. S'ks.
Capitol flour	[illegible]	[illegible]	[illegible]	[illegible]
Graham flour	[illegible]	[illegible]	[illegible]	[illegible]
Buckwheat flour	4.75	4.65	[illegible]	[illegible]
Buckwheat flour, pure	[illegible]	[illegible]	[illegible]	[illegible]
Rye flour or meal	[illegible]	[illegible]	[illegible]	[illegible]
Cornmeal, W. & Y.	[illegible]	[illegible]	[illegible]	[illegible]
Oatmeal, Steel Cut	[illegible]	[illegible]	[illegible]	[illegible]
Oatmeal, ground	[illegible]	[illegible]	[illegible]	[illegible]
Hominy, large or small	[illegible]	[illegible]	[illegible]	[illegible]
Cracked wheat	[illegible]	[illegible]	[illegible]	[illegible]
Entire wheat flour	[illegible]	[illegible]	[illegible]	[illegible]
Pearl barley	[illegible]	[illegible]	[illegible]	[illegible]
Split peas, yellow	[illegible]	[illegible]	[illegible]	[illegible]
Split peas, green	[illegible]	[illegible]	[illegible]	[illegible]
Farina	[illegible]	[illegible]	[illegible]	[illegible]
Nutrina Gem	[illegible]	[illegible]	[illegible]	[illegible]

MEALS—Per 100 lbs. Alfalfa meal, [illegible]; bone, granulated, [illegible]; bone meal, [illegible]; blood meal, [illegible]; XXXX beef scraps, [illegible]; bran, [illegible]; barley, rolled, [illegible]; charcoal, [illegible]; XXXX chick feed, [illegible]; do., per bale of 20 5-lb. bags, [illegible]; do., per bale of 10 10-lb. bags, [illegible]; corn, eastern, mixed, [illegible]; corn, eastern, white, [illegible]; corn, Yellow Dent, [illegible]; corn, cracked, [illegible]; corn, small yellow, [illegible]; feed meal, [illegible]; XXXX Dry Mash (a superior egg food,) per [illegible] sack, [illegible]; grit, Granite, [illegible]; millet, [illegible]; oilcake meal, [illegible]; oats, White feed, [illegible]; oats, Texas Red, local, [illegible]; shell, California clam, [illegible]; do. white clam, [illegible]; do., hard eastern oyster, [illegible]; XXXX Special Dry Scratch Food, [illegible]; shorts, [illegible]; wheat, [illegible]; wheat, [illegible] sack, [illegible]; wheat, cracked, [illegible] sack, [illegible].

HAY—(Baled:) Following are jobbing prices for hay. Producers receive 1.00 to 2.00 less than these prices:

Alfalfa	11.00	12.50
Tame oat hay	13.00	15.00
Barley	11.00	12.50
Wheat hay	12.00	14.00

OIL LIST—	Per gal.
W. W. oil, iron bbls., drums and tank wagon	[illegible]
Pearl oil, cases, 2-5s	[illegible]
Astral oil, cases, 2-5s	[illegible]
Elaine oil, cases, 2-5s	[illegible]
Eocene oil, cases, 2-5s	[illegible]
V. M. & P. naphtha, iron bbls., drums and tank wagons	[illegible]
V. M. & P. naphtha, cases, 2-5s	[illegible]
Red Crown gasoline, iron bbls., drums and tank wagon	[illegible]
Red Crown gasoline, cases, 2-5s	[illegible]
Engine distillate, iron bbls., drums and tank wagon	[illegible]
Engine distillate, cases, 2-5s	[illegible]
Linseed oil, boiled, bbls.	[illegible]
Linseed oil, raw, bbls.	[illegible]
Linseed oil, cases, 5c per gal. higher.	
Turpentine, iron bbls.	[illegible]
Turpentine, cases, 2-5s	[illegible]
Arcturps, cases, 2-5s	[illegible]

LOS ANGELES EXCHANGE.

Market Is Dull, Due to Light Trading, But Prices With a Few Exceptions Are Firm.

The market on the Exchange for Tuesday was rather dull; prices except in one or two instances, remained firm but trading was light.

Associated strengthened up a little, showing a gain practically of a point and a quarter. California Midway was down and trading was not particularly heavy. Consolidated Midway sold very low at the opening but closed somewhat stronger. Union was a fairly good trader at yesterday's prices, as was also United Petroleum. United Oil was strong at the prevailing prices of the last two or three days.

Johnnie M. & M. in the mining list was in demand, showing considerable strength. The bond list and bank stocks were quiet. Industrials were only active so far as Home Preferred was concerned, considerable demand being had for these shares.

The balance of the list showed no change.

SAN FRANCISCO STOCKS.

Market for the Goldfield Issues Is Weak, Cons. Losing Ten Points. News of Companies.

[Special service to The Times, by B. F. Taylor, 112 West Third Street, Los Angeles.]

SAN FRANCISCO, Nov. 29.—The market was weak, Cons. lost 10 points, Florence was 2½ weaker to the asked price, Jumbo Ex. and Fraction were each off 1. Atlanta lost 1, Red Hills 1, the balance of the Goldfields unchanged. Belmont lost 10, Montana 1, West End 2, MacNamara 2, Mizpah was offered at 30, Rescue closed 10@11, off 1; Nevada Hills was up 2½; Round Mountain, Pittsburg, Silver Peak were unchanged; small block of Rawhide Coalition changed at 4. The Bullfrogs were quiet. There were no changes in the Comstock leaders worthy of comment.

The Montana dividend of 6 cents a share is payable December 20 to stockholders of record December 10. This will make the total dividend distribution $[illegible]. Since the last dividend was declared in 1908 the earnings of the mine have been used to build a 40-stamp mill, together with other necessary equipment, which cost about $[illegible], all of which came out of the mine. There is now in the treasury of the company $[illegible] exclusive of November earnings. The Belmont Company has declared its second quarterly dividend of 15 cents a share. Belmont stockholders were expecting an extra Christmas dividend of at least 10 cents a share, and the declaration of the regular dividend of 15 cents was somewhat of a disappointment and probably accounts for the drop in the price of the stock.

The output of the Tonopah mines last week amounted to [illegible] tons, valued at $[illegible], a loss of $[illegible] compared with the week previous. The tonnage was contributed as follows: Tonopah Mining, [illegible]; Belmont, [illegible]; Montana, [illegible]; MacNamara, [illegible]; West End, [illegible]; Tono Ex., [illegible]; Midway, 50. The Tonopah Mining Company for the week ending November 18 shows gross output valued at $[illegible]. The net profits of the company are running from $[illegible] to $[illegible] per quarter.

It is reported from Goldfield that G. G. Rice has fallen down on the payments on his option on Jumbo Ex. stock, which he secured in July from T. G. Lockhart; He made three payments of $12,500 each, for which he received a total of about [illegible] of stock at 20 cents a share on his contract to purchase [illegible] shares. Contract called for total payment of $[illegible]. At the time the deal was made, the market was about 25 cents, but the price was boosted to [illegible], and it is back now to 25.

The old stockholders in the Daisy Company are much put out that their stock has no value. The new company which has taken over the property paid $[illegible], due the sheriff, plus costs, and in this fashion redeemed the property. The new company is organized for 1,000,000 shares, of which [illegible] are in the treasury. The outstanding indebtedness, amounting to an additional $[illegible], which was advanced by some of the officials of the old Daisy company, has been paid by allotting these men [illegible] of the new stock. In the reorganization [illegible] shares of the new stock were to be exchanged for the old stock on a basis of one share of new for two of old, on payment of assessment of 1 cent a share. A sufficient fund will be provided for extensive development.

The following were the closing bid and asked quotations:

Goldfield District—	Bid.	Ask.		Bid.	Ask.
Atlanta	12	13	Belmont	[illegible]	[illegible]
Booth	8	9	Jim Butler	[illegible]	[illegible]
Blue Bull	5	6	Midway	19	20
Colum. Mt.	—	2	McNam.	[illegible]	[illegible]
Conqueror	—	2	Montana	[illegible]	[illegible]
C. Fraction	19	20	Tono. Ex.	[illegible]	[illegible]
Crack'jack	1	2	West End	[illegible]	[illegible]
Florence	[illegible]	[illegible]	Rescue	10	11
Gfld. Cons.	[illegible]	[illegible]	N. Star	4	5
Blue Bell	2	3	Bullfrog District—		
Gfld. Kew.	7	8	Bonnie C.	—	5
Great Bend	2	3	Mont. Mt.	—	5
Jumbo Ex.	[illegible]	[illegible]	May. Cons.	4	5
Lone Star	3	4	Tramp Con.	[illegible]	[illegible]
Oro	5	7	Other Districts—		
Red Hills	2	4	Nev. Hills	[illegible]	[illegible]
St. Ives	—	15	P. S. Peak	[illegible]	—
Silver Pick	7	9	Round Mt.	[illegible]	—
Yellow T.	4	8	Rhd. Coal.	4	5
R. Top Ex.	5	6	Fairview E.	—	[illegible]
Merger	—	10	Dexter	6	7
Tonopah District—					
Mizpah Ex.	—	30			

GENERAL EASTERN.

CORN STRENGTH AIDS ALL GRAIN.

MILLION AND HALF BUSHELS TAKEN BY ONE FIRM.

Outcome of Trading Shows Net Advance in All Options Except December Wheat, Which Closes One-Eighth Cent Down—Provisions Firm on Light Buying.

[ASSOCIATED PRESS NIGHT REPORT.]

CHICAGO, Nov. 29.—Purchases of 1,500,000 bushels of corn for one firm here not only put up the price of that grain today, but also gave an appearance of strength to wheat and oats. The outcome of trading was a net advance of 3-8 to 5-8 on corn, 1-4 to 5-8 gain for oats and in wheat a rise of 1-8 except for the December delivery, which showed a loss of 1-8. Provisions at the close ranged from 12½ higher to 2½ down. May corn sold from 46⅞ to 47⅛, closing at the latter price, a net gain of 5-8 advance. May wheat fluctuated between 94 7-8 and 95 5-8@95¾, with the close firm at the last named figures, a net advance of 1-8. May oats varied from 33 5-8 to 34 1-4 and closed with ⅛ net gain at the highest point of the session. Small purchases on the part of shorts made provisions firm. At the end of the day pork was 5 to 12½ up; lard, 2½@5 up to ⅛ off, and ribs at an advance of 5 to 7½.

Cash quotations were as follows: Flour, steady; No. 2 rye, 80; feed or mixing barley, [illegible]; fair to choice malting, [illegible]; flax seed, No. 1 southwestern, [illegible]; No. 1 northwestern, [illegible]; timothy seed, [illegible]; clover, [illegible]; mess pork, per bbl., [illegible]; lard, per 100 lbs., [illegible]; short ribs, sides (loose) [illegible]; short clear sides, (boxed) [illegible].

Grain Movement.

Articles—	Receipts.	Shipments.
Flour, barrels	[illegible]	[illegible]
Wheat, bushels	[illegible]	[illegible]
Corn, "	[illegible]	[illegible]
Oats, "	[illegible]	[illegible]
Rye, "	[illegible]	[illegible]
Barley, "	150,000	77,000

Grain Statistics.

CHICAGO, Nov. 29.—Total clearances of wheat and flour were equal to 387,000 bushels. Primary receipts were 665,000 bushels, compared with 1,285,000 bushels the corresponding day a year ago. The world's visible supply, as shown by Bradstreet's, decreased 2,747,000 bushels. Estimated receipts for tomorrow: Wheat, 12 cars; corn, 344 cars; oats, 140 cars; hogs, 32,000 head.

Chicago Grain Market.

[Special Service to The Times by E. F. Hutton & Co., Members New York Stock Exchange, No. 112 West Third street, Los Angeles.]

CHICAGO, Nov. 29.—Following is range of quotations today:

Wheat—	Open.	High.	Low.	Close.
December	[illegible]	[illegible]	[illegible]	[illegible]
May	[illegible]	[illegible]	[illegible]	[illegible]
July	[illegible]	[illegible]	[illegible]	[illegible]
Corn—				
December	[illegible]	[illegible]	[illegible]	[illegible]
May	[illegible]	[illegible]	[illegible]	[illegible]
July	[illegible]	[illegible]	[illegible]	[illegible]
Oats—				
December	[illegible]	[illegible]	[illegible]	[illegible]
May	[illegible]	[illegible]	[illegible]	[illegible]
July	[illegible]	[illegible]	[illegible]	[illegible]
Pork—				
January	16.95	17.10	16.95	17.00
May	16.20	16.42	16.32	16.35
Lard—				
January	9.70	9.77	9.67	9.72
May	9.55	9.62	[illegible]	[illegible]
November	9.77	9.90	9.77	9.77
Ribs—				
January	9.00	9.25	9.00	9.07
May	8.90	8.97	8.87	[illegible]

*Buyer. **Seller.

New York Cotton Market.

[Special Service to The Times by E. F. Hutton & Co., Members New York Stock Exchange, 112 West Third street, Los Angeles.]

NEW YORK, Nov. 29.—The market today has displayed a wonderful amount of reserve force which prominently put a stop to the reactionary tendency of yesterday and this morning. Those who liquidated and went short on the decline were forced to cover and the market seemed once more on the march to higher levels in an effort to discount a bullish government crop estimate of less than eleven million bales. Under these circumstances the price seems to be a secondary consideration, so anxious is the public to get in the band wagon before it is too late, consequently legitimate features are being disregarded for the time being, but eventually they will probably assert their influence in a pronounced manner. The movement was heavy and will probably reach a half million this week against 357,000 last year. Port receipts today were [illegible] against [illegible] last year. Southern spots officially reported early unchanged to a sixteenth down. A late cable from Liverpool said that huge business in Manchester. Trade committed to enormous consumption.

Following is range of quotations today:

Option—	Open.	High.	Low.	Bid.	Ask.
January	14.72	14.83	14.65	14.84	14.85
February				14.84	14.86
March	14.96	15.15	14.87	15.12	15.13
April				15.20	15.20
May	15.11	15.31	15.06	15.29	15.30
June				15.24	15.26
July	15.02	15.28	15.00	15.24	15.26
August	14.68	14.90	14.68	14.87	14.90
November	14.84	14.84	14.80	14.80	14.80
December	14.78	14.98	14.67	14.96	14.97

Spots—15.10.

New York Coffee Market.

[Furnished by Logan & Bryan, Members New York and Boston Stock Exchanges, Bradbury building, Los Angeles.]

NEW YORK, Nov. 29.—Following is range of quotations today:

Option—	Open. Bid.	Open. Ask.	Close. Bid.	Close. Ask.
January	10.20		10.27	10.29
February	10.25	10.35	10.24	10.26
March	10.22	10.11	10.21	10.22
April	10.15	10.20	10.21	10.22
May	10.16	10.17	10.22	10.23
June	10.10	10.25	10.21	10.23
July	10.10	10.15	10.17	10.18
August	10.10	10.15	10.15	10.17
September	10.00	10.05	10.11	10.12
October	9.95	10.00	10.01	10.02
November			10.35	10.40
December	10.35	10.30	10.35	10.40

Spots: Rio 7s, 12; Santos 2s, 13½; Santos 3s, 13¾; Santos 4s, 13¼.

New York Metal Market.

NEW YORK, Nov. 29.—Standard copper, easy; spot, November and December, 12.00@12.50; January, 12.45@12.60; February, 12.50@12.65; March, 12.55@12.75. London firm, spot, £57 6s 3d; futures £58 2s; arrivals reported at New York today, 300 tons; customhouse returns show exports of 26,454 tons so far this month; local dealers quote lake copper, 12.85@13.25; electrolytic, 12.87@13.00; casting, 12.50@12.75; tin easy, spot, November, December, January and February, 37.00@37.25. London firm, spot £169 7s 6d; futures, £170; lead quiet, [illegible] New York; [illegible] East St. Louis; London, spot, £13 2s 6d; spelter, quiet, [illegible] New York; [illegible] East St. Louis; London, spot, £24; iron, Cleveland warrants, 49s 9d in London; locally iron was steady; No. 1 foundry northern, No. 1 foundry southern and No. 1 foundry southern soft, 15.75@16.25; No. 2 foundry northern, 15.00@15.50.

Available Supplies Changes.

NEW YORK, Nov. 29.—Cable and telegraphic communications received by Bradstreets show the following changes in available supplies as compared with previous account: Wheat, United States east of Rockies, decreased 614,000 bushels; Canada decreased 32,000 bushels; total United States and Canada decreased 647,000 bushels; afloat for and in Europe, decreased 2,100,000 bushels; total American and European supply decreased 2,747,000 bushels. Corn, United States and Canada, decreased 1,660,000 bushels. Oats, United States and Canada decreased 275,000 bushels.

California Dried Fruit.

NEW YORK, Nov. 29.—Evaporated apples steady, with a fair jobbing demand on the spot; fancy, 11½; choice, 10¼; prime, 8@9½; common to fair, 6½@8½. Prunes firm; quotations range from 6@10½ for Californias up to 30-40s, and 8½@9½ for Oregons from 40s to 30s. Apricots quiet and firm; choice, 12½@13; extra choice, 13½@13¾; fancy, 13½@14. Peaches steady on smaller offerings from the Coast; choice, 7@7½; extra choice, 8@9½; fancy, 8½@9. Raisins, dull, steady; loose muscatels, 5½@6½; choice to fancy seeded 6½@7½; seedless 5@6 and London layers, 1.20@1.25.

Boston Wool Market.

BOSTON, Nov. 29.—The Boston wool market continues firm, but less active. The movement to the mills has almost ceased, but inquiry continues along fairly broad lines. A good sample to the traffic is reported particularly in Texas and California wools, while Territory staple and Ohio fleeces are in fair demand. Holders quote 30 for half-blood Ohio, but they say that buyers do not respond. Quotations: Scoured basis: Texas fine, 12 months, [illegible]; fine fall, [illegible]; California northern, [illegible]; middle county, [illegible]; southern, [illegible]; fall free, [illegible]; Oregon eastern No. 1 staple, [illegible]; eastern clothing, [illegible]; valley No. 1, [illegible]; Territory—Fine staple, [illegible]; fine staple, [illegible]; fine clothing, [illegible]; fine medium clothing, [illegible]; half-blood combing, [illegible]; three-eighths-blood combing, [illegible]; quarter-blood combing, [illegible]; pulled extra, [illegible]; fine A, [illegible]; A supers, [illegible].

St. Louis Wool Market.

ST. LOUIS, Nov. 29.—Wool, steady; medium grades, combing and clothing, [illegible]; light fine, [illegible]; heavy fine, 10@17; tub washed, [illegible].

New York General Market.

NEW YORK, Nov. 29.—Wheat, spot, steady; futures, unchanged to 3-8 net advance. Close: December, 98; May, 1.02¾; July, 1.00. Receipts, 2400; shipments, 122,487. Hops, hides and petroleum, steady. Wool, quiet. Sugar, raw, quiet; muscovado, 89 test, 3.42; centrifugal, 96 test, 3.92; molasses, 89 test, 3.17. Refined sugar, steady.

New York Dairy Market.

NEW YORK, Nov. 29.—Butter—Easy; creamery specials, 31½; extras, [illegible]; factory June make, 24; do current make, [illegible].

Cheese—Irregular, state whole milk September quality, 15½; do fine, 14@14½; do current make, fair, 13½.

Eggs—Weak; state, Pennsylvania and nearby hennery fancy, [illegible]; do gathered white, [illegible]; do hennery brown fancy, [illegible]; do gathered brown, [illegible]; do seconds, [illegible]; refrigerator special marks, fancy, [illegible]; do firsts, [illegible]; seconds, do, [illegible].

New York Money Market.

NEW YORK, Nov. 29.—Money on call easy, 2@2½ per cent.; ruling rate, 2½; closing bid 2¼; offering at 2½. Time loans weak; sixty and ninety days, 4 per cent; six months, 4½. Close: Prime mercantile paper, 5½ to 5¾ per cent. Sterling exchange strong with actual business in banker's bills at 4.82.35@4.85 for sixty day bills and at 4.85.15 for demand. Commercial bills, 4.81½@4.82. Bar silver, 55¾. Mexican dollars, 46. Government bonds, steady; railroads easy.

Treasury Statement.

WASHINGTON, Nov. 29.—At the beginning of business today the condition of the United States treasury was: Working balance in treasury offices, $[illegible]; in banks and Philippine treasury, $[illegible]. Total balance in the general fund was $[illegible]. Ordinary receipts yesterday were $[illegible] with disbursements of $[illegible]. The deficit to date this fiscal year is $[illegible] as against $[illegible] at this time last year. These figures exclude Panama canal and public debt transactions.

Chicago Closing Figures.

CHICAGO, Nov. 29.—Wheat—Dec., [illegible]; May, [illegible]; July, [illegible]. Corn—Dec., [illegible]; May, [illegible]; July, [illegible]. Oats—Dec., [illegible]; May, [illegible]; July, [illegible]. Pork—Jan., 17.00; May, 16.35. Lard—Nov., 9.77½; Jan., 9.72½; May, 9.57½. Ribs—Jan., [illegible]; May, [illegible]. Rye—Cash, [illegible]. Barley—Cash, [illegible]. Timothy—Cash, [illegible]. Clover—Cash, [illegible].

Portland Wheat Market.

PORTLAND (Or.), Nov. 29.—Wheat—Track prices: Club, [illegible]; blue stem, [illegible]; red Russian, 78; valley, 80; forty fold, [illegible].

San Francisco Dairy Market.

SAN FRANCISCO, Nov. 29.—Butter—Fancy creamery, [illegible]; seconds, [illegible]; fancy dairy, [illegible]. Eggs—Store, [illegible]; fancy ranch, [illegible]. Cheese—New, [illegible]; young America, [illegible].

Chicago Live-stock Market.

CHICAGO, Nov. 29.—Cattle, receipts estimated at [illegible], market weak; beeves, [illegible]; Texas steers, [illegible]; Western steers, [illegible]; stockers and feeders, [illegible]; cows and heifers, [illegible]; calves, [illegible]. Hogs, receipts estimated at [illegible], market slow generally 5 up, light [illegible]; mixed, [illegible]; heavy, [illegible]; rough, [illegible]; good to choice heavy, [illegible]; pigs, [illegible]; bulk of sales, [illegible]. Sheep, receipts estimated at [illegible], market steady; native [illegible]; western, [illegible]; yearlings, [illegible]; lambs, native, [illegible]; western, [illegible].

Chicago Dairy Market.

CHICAGO, Nov. 29.—Butter—Steady. Creameries, [illegible]; dairies, [illegible]. Eggs—Firm, receipts, [illegible] cases; at mark, cases included, [illegible]; firsts, [illegible]; prime firsts, [illegible]. Cheese—Steady, daisies, [illegible]; twins, [illegible]; Young Americas, [illegible]; long horns, [illegible].

Liverpool Wheat Market.

LIVERPOOL, Nov. 29.—Close: Wheat—Dec., 6s 7-8d; March, 6s 1 7-8d; May, 7s 1-4d. Weather cold.

OIL STOCK QUOTATIONS.

SAN FRANCISCO CLOSING PRICES.

[BY DIRECT WIRE TO THE TIMES.]

SAN FRANCISCO, Nov. 29.—[Exclusive to The Times.] Closing quotations and today's sales on the California Stock and Oil Exchange were as follows:

	Bid.	Ask.		Bid.	Ask.
Alma	—	120	Monte C.	[illegible]	[illegible]
Blue Moon	—	5	Nevada Co.	[illegible]	—
Apollo	7	[illegible]	Nev. Mid.	[illegible]	—
A. Oil T. C.	45	[illegible]	Occidental	[illegible]	—
Brookshire	[illegible]	—	Paraffine	—	[illegible]
Cal. Stab'd.	—	[illegible]	Peerless	—	[illegible]
Caribou	140	145	Piedmont	[illegible]	[illegible]
Claremont	125	140	Palmer	[illegible]	[illegible]
Coal. Cen.	—	[illegible]	Pinal	[illegible]	—
C. Mohawk	[illegible]	—	Premier	[illegible]	[illegible]
Coal. Nat'l.	18	—	Record	—	[illegible]
Con. Mid.	[illegible]	—	Republic	[illegible]	[illegible]
Crescent	—	[illegible]	S.F.& McK.	[illegible]	—
Del Rey	—	[illegible]	Sauer D.	[illegible]	[illegible]
Deluxe	[illegible]	—	Section 25	[illegible]	—
Dominion	[illegible]	[illegible]	S. W. & B.	[illegible]	[illegible]
Empire	—	[illegible]	Sesnon	—	3
Fulton	—	125	Silver Tip	[illegible]	—
New Penn.	[illegible]	—	Sterling	[illegible]	[illegible]
Ill. Crude	—	[illegible]	Turner	[illegible]	[illegible]
Junction	[illegible]	[illegible]	United Oil	[illegible]	—
Pac. States	[illegible]	[illegible]	Wolverine	[illegible]	—
Kern River	—	[illegible]	W. K. Oil	[illegible]	[illegible]
M. Nat'l.	[illegible]	—	Yellowstone	[illegible]	—
[illegible]	[illegible]	[illegible]			

SALES—Morning session: 10 Associated Oil at 46½; 70 do. at [illegible]; 1000 Palmer at 1.40; 700 do. at 1.50, buyer 60; 100 Premier at 71, seller 10.

SALES—Afternoon session: 1100 Premier at 70; 1000 New Pennsylvania at [illegible]; [illegible] S. W. & B. at 45.

COLORADO SPRINGS MINING QUOTATIONS.

[BY DIRECT WIRE TO THE TIMES.]

COLORADO SPRINGS, Nov. 29.—[Exclusive to The Times.] Following were the closing quotations on the leading mining issues handled here:

	Bid.	Ask.		Bid.	Ask.
Acacia	[illegible]	[illegible]	Isabella	[illegible]	—
Mary McK.	[illegible]	52	Dr. J. Con.	[illegible]	[illegible]
C. C. Cons.	[illegible]	[illegible]	Lexington	[illegible]	[illegible]
C. K. & N.	15	—	Moon An.	[illegible]	[illegible]
Dante	[illegible]	5	Old Gold	4	5
Elkton Con.	[illegible]	[illegible]	Pharm.	[illegible]	[illegible]
El Paso	[illegible]	[illegible]	Portland	[illegible]	[illegible]
Findley	[illegible]	10	Vin. Cons.	[illegible]	[illegible]
Gold Dollar	[illegible]	[illegible]	York	—	[illegible]
Gold Sov.	[illegible]	4	Blue Bell	—	[illegible]
Golden C.	[illegible]	—			

SALT LAKE MINES. CLOSING QUOTATIONS.

[BY DIRECT WIRE TO THE TIMES.]

SALT LAKE, Nov. 29.—[Exclusive to The Times.] Following were the closing prices on the leading mining stocks listed here:

	Bid.	Ask.		Bid.	Ask.
Beck Tunnel	[illegible]	14	New York	[illegible]	[illegible]
Black Jack	[illegible]	14	Mt. Lake	[illegible]	[illegible]
Cedar T.	[illegible]	[illegible]	Ohio Cop.	[illegible]	[illegible]
Colorado	[illegible]	[illegible]	Nev. Hills	[illegible]	[illegible]
Carisa	[illegible]	[illegible]	Sac'to	[illegible]	—
Col. Cons.	[illegible]	[illegible]	Seven T.	[illegible]	[illegible]
Crown Pt.	[illegible]	6	Silver King	[illegible]	[illegible]
Daly Judge	[illegible]	—	Sioux Cons.	[illegible]	[illegible]
Grand Cen.	[illegible]	[illegible]	Silver S.	[illegible]	3
Iron [illegible]	—	1	Swansea	[illegible]	4
Iron Blos.	[illegible]	[illegible]	S. Col. Con.	[illegible]	[illegible]
Mason Cop.	[illegible]	[illegible]	Uncle Sam.	[illegible]	[illegible]
Tintic M.	[illegible]	[illegible]	Victoria	[illegible]	[illegible]
May Day	[illegible]	[illegible]	Yankee	[illegible]	12
Mason Val.	[illegible]	11			

CLEARING HOUSE [illegible]

NAME	OFFICERS
Farmers and Merchants' Nat. Bank, Cor. Fourth and Main.	[illegible]
First National Bank, S. E. Cor. Second and Spring.	[illegible]
Merchants' National Bank, S. E. Cor. Third and Spring.	[illegible]
National Bank of California, N. E. Cor. Fourth and Spring.	[illegible]
Commercial National Bank of L. A., 401 S. Spring, Cor. Fourth.	[illegible]
Central National Bank, S. E. Cor. Fourth and Broadway.	[illegible]
Broadway Bank and Trust Co., 308-310 S. Broadway, Broadway Bldg.	[illegible]
Citizens' National Bank, S. W. Cor. Third and Main.	[illegible]

Savings Banks.

SECURITY SAVINGS BANK
Oldest and Largest in [illegible]
Resources $29,000,[illegible]
4 per cent. interest on Term deposits; [illegible] (ordinary) deposits.
Largest and Best Equipped Safe Deposit [illegible] West.
Security Building.

GERMAN AMERICAN SAVINGS BANK
THE BANK WITH EFFICIENT SERVICE
SPRING AND FOURTH

Trust Companies.

Title Guarantee and Trust [illegible]
Southeast Corner Broadway and F[illegible]
Capital $[illegible]. Assets [illegible]
Under direct supervision of State Insurance [illegible] Superintendent.
Issues Certificates of Title and Policies of [illegible]. Handles Escrows with promptness and [illegible]. Acts in all Trust capacities. Competent [illegible] legal documents.

Merchants Bank and [illegible]
Paid Up Capital $250,000
Surplus Over - $200,000
Transacts a General Banking [illegible]
Branch 2656 South Hoover St.

Provident Mutual Building [illegible]
Pays 8 Per Cent. on Pass Book [illegible]
Year term. No Unnecessary W[illegible]

Title Insurance and Tr[illegible]
Issues Policies of Title Insurance and Certificates [illegible] the COMBINED ASSETS of All Other Title Com[illegible]

LOS ANGELES TRUST & SA[illegible]
Sixth and Main Streets.

Logan & Bryan
GROUND FLOOR, BRADBURY [illegible]
Most Extensive Private Wire System [illegible]

SAN FRANCISCO MARKETS.

FRUIT, GRAIN AND PRODUCE.

[ASSOCIATED PRESS NIGHT REPORT.]

SAN FRANCISCO, Nov. 29.—Fruits—Fancy apples, [illegible]; common, [illegible].
Berries—Strawberries, [illegible]; huckleberries, [illegible]; raspberries, [illegible].
Grapes—Ordinary, [illegible].
Pears—Common, [illegible]; fancy, 1.00.
Pomegranates, [illegible].
Persimmons, [illegible].
Oranges—Navels, [illegible].
Mexican Limes, [illegible].
Lemons—Common California, [illegible]; fancy, [illegible].
Tropical Fruits—Bananas, [illegible]; pineapples, [illegible].
Flour—Family extras, [illegible]; bakers extras, [illegible]; Oregon and Washington, [illegible].
Wheat—Shipping, [illegible].
Barley—Feed, [illegible]; brewing, [illegible].
Oats—Red, [illegible]; white, [illegible]; black, [illegible].
Millstuffs—Middlings, [illegible]; mixed feed, [illegible]; rolled barley, [illegible]; cornmeal, [illegible]; oat groats, [illegible]; rolled oats, [illegible].
Hay—Wheat, [illegible]; wheat and oat, [illegible]; oat, wild, [illegible]; oat, tame, [illegible]; alfalfa, [illegible]; straw, [illegible].
Receipts—Flour, [illegible]; wheat, [illegible]; barley, [illegible]; oats, [illegible]; beans, [illegible]; potatoes, [illegible]; onions, [illegible]; bran, [illegible]; middlings, [illegible]; hay, [illegible]; straw [illegible]; hides [illegible]; wine [illegible].
Beans—Pink, [illegible]; lima, [illegible]; small white, [illegible]; large, white, [illegible].
Potatoes—Oregon Burbanks, [illegible]; Salinas Burbanks, [illegible]; Merced sweets, [illegible].
Onions—Fancy, [illegible]; common to, [illegible].
Various—Green peas, [illegible]; string beans, [illegible]; egg plant, [illegible]; green peppers, [illegible]; tomatoes, [illegible]; summer squash, [illegible]; Garlic, [illegible]; cucumbers, [illegible].
Butter—Fancy creamery, [illegible]; seconds, [illegible]; fancy dairy, [illegible].
Cheese—New, [illegible]; Young America, [illegible].
Eggs—Ranch, [illegible]; store, [illegible].
Poultry—Live turkeys, [illegible]; dressed turkeys, [illegible]; roosters, old, [illegible]; roosters, young, [illegible]; broilers, small, [illegible]; broilers, large, [illegible]; fryers, [illegible]; hens, [illegible]; ducks, old, [illegible]; ducks, young, [illegible]; geese, [illegible]; goslings, [illegible]; pigeons, young, [illegible].

Callboard Sales.

SAN FRANCISCO, Nov. 29.—Wheat—Steady; no trading; cash, [illegible]. Barley—Steady; December, [illegible]; May, [illegible]; cash, [illegible]. Corn—Steady. Western state yellow, [illegible]. Afternoon session: Wheat, steady, no trading. Barley—Steady; December, [illegible]; May, [illegible] bid; [illegible] asked.

Drafts and Silver.

SAN FRANCISCO, Nov. 29.—Silver bars, [illegible]; Mexican dollars, 46; drafts, sight, [illegible]; drafts, telegraph, [illegible].

Comstock Quotations.

[Special Service to The Times by B. F. Taylor, No. 112 West Third street.]

SAN FRANCISCO, Nov. 29.—Following were the opening and closing quotations on the leading Comstock mining stocks:

Stock—	Open. Bid.	Open. Ask.	Close. Bid.	Close. Ask.
Ophir	[illegible]	[illegible]	[illegible]	[illegible]
Mexican	.87	.90	.88	[illegible]
Gould & Curry	—	.04	—	.04
Con. Virginia	.50	.51	.50	[illegible]
Savage	.05	.06	.06	[illegible]
Hale & Norcross	—	—	.11	—
Yellow Jacket	.21	—	.21	[illegible]
Belcher	—	—	.43	[illegible]
Confidence	—	.50	—	.60
Sierra Nevada	.12	—	.11	.13
Exchequer	—	—	—	[illegible]
Union	.14	.15	.13	.14
Challar	.08	—	.08	[illegible]
Potosi	—	.36	—	[illegible]

Accurate Information

We have accurate information of all the leading companies. Call or write for a list of securities that we recommend.

JOSEPH BALL COMPANY
Members L. A. Stock Exchange,
Security Bldg., Los Angeles.
10545 Main 2370
Members New York Curb Market
New York Office 25 Broad Street

[Adjoining page, partially visible:]

[Bu]siness: Min[illegible]

[illegible]

[Busin]ess: Mines and Stocks.

Sales	Stock	High	Low	Close	Prev.
200	Nat'l Biscuit	111	111	111	112
	Nat'l Biscuit pfd			120½	124
1,200	Nevada Con	20¾	19⅞	20⅛	20½
100	N. Y. Air Brake	72¾	72¾	70	72¾
4,000	N. Y. Central	112⅞	111¼	112	112⅝
	N. Y. C. & St. L.				
	Do. 1st pfd			105	110
	Do. 2nd pfd			85	94
1,200	N. Y. Ont. & W.	41⅜	41⅛	41¼	42
1,500	Norfolk & W.	99	98½	98⅝	99
	N. & W. pfd			83	87
200	North American	61½	61	61½	62
3,000	Northern Pacific	115⅝	114¼	115	115⅝
	Omaha				150
	Omaha pfd			160	170
1,200	Pacific Mail	22¾	22	22½	22¾
500	Pac. Tel. & Tel.	43⅞	42⅞	42	44
	Pac. T. & T. pfd			95	99
700	Penn. R. R. Co.	129⅝	129¼	129½	129¾
200	People's Gas	106	105½	106	106¼
	Pitts. Coal			19	20
	Pitts. Coal pfd			68	70
100	Pressed Steel Car	32½	32¼	32	33
	P. Steel Car pfd			94⅞	97
	Pacific Coast			106	110
	P. C. C. & St. L.			95	97
	Do. pfd			110	115¼
	Pullman			164½	165
200	Ry. Steel Springs	34	34	33	35
	Ry. Steel S. pfd			95¾	97½
101,600	Reading	150⅞	148½	150¼	150⅜
	Reading 1st pfd			87½	89
	Reading 2nd pfd			94	95
700	Republic I. & S.	32¾	32	32½	33
200	R. I. & S. pfd	96½	96	96	97
7,200	Rock Island	32¾	31½	32	32⅛
200	Rock Island pfd	66⅛	65¾	65¾	67
600	Sloss S. S. & I.	50	49¾	49	50½
	S. S. S. & I. pfd				114¼
	St. L. & S. F. 1st pfd			60	63
100	Do. 2nd pfd	39⅜	39⅜	38¾	40½
	St. L. & S. W.			24¾	25
	Do. pfd			58½	60
14,300	Southern Pacific	116	115	115⅞	116
1,200	Southern Railway	25	25¼	25⅛	26⅛
500	Southern Ry. pfd	61	60	60⅞	61
200	Third Ave. Ry.	10⅞	10⅝	10½	11
1,000	Tenn. Copper	36¾	35⅞	36	36¾
1,000	Texas Pacific	25⅝	25	25⅜	26
100	T., St. L. & W.			24	25
100	Do. pfd	56¾	56½	56½	57
100	Twin City R. T.	109	109	108	110
	U. B. & P. Co.			8	9
	U. B. & P. pfd			52	60
60,500	Union Pacific	176⅝	174⅝	176½	176⅝
500	U. P. pfd	93⅞	93⅞	93⅛	94
2,500	Utah Copper	48⅛	46⅞	47⅞	48⅛
	U. R. R. of S. F.			27	28
	Do. pfd			55	58
	U. S. C. Iron Pipe			16⅜	17½
	U. S. C. I. P. pfd			55	58
	U. S. Express			95	100
	U. S. Marine Co			4½	5½
	U. S. Marine pfd			10⅛	10⅝
	U. S. R. & Cons			67	70
	U. S. R. & R. Co.			4½	7½
	U. S. R. & R. pfd			14	17
200	U. S. Rubber	34	34	33⅝	34⅝
	U. S. R. 1st pfd			109¼	111¼
	U. S. R. 2nd pfd			72	75
171,300	U. S. Steel Cor.	77¾	76	77⅜	77½
2,100	U. S. Steel pfd	117⅝	117¼	117⅝	117¾
3,400	Va. Car. Chem	61½	60⅝	61	61½
	Va. Car. C. pfd			121	124½
	Va. Coal & Coke			60	61
300	Wabash	17	16⅝	16⅝	17
600	Wabash pfd	35½	35	35⅛	35¾
100	Wells-Fargo Ex.	150	150	142	150
300	Western Union	71½	71	71¼	72
1,800	Westinghouse	69	67	68⅜	69
	Do. 1st pfd			122½	124
400	Western Md. com	46⅝	46¼	46	47
	Western Md. pfd			73	75
	W. & L. E.			5	5½
	Do. 1st pfd			12	14
	Do. 2nd pfd			7	9
500	Wisconsin Central	58⅝	57½	57½	58
22,000	Lehigh Valley	183⅝	179⅜	182¾	183
	Jersey Central			270	285
700	Goldfield Cons.	8¼	8	8	8⅛

Total sales—905,000 shares.

Money opened at 2½ per cent.; highest, 2½ per cent.; lowest, 2 per cent.; last loan, 2 per cent.; closed, 2¼@2½ per cent.; ruling rate, 2½ per cent.

New York Curb Stocks.

[Special service to The Times by E. F. Hutton & Co., members New York Stock Exchange, 112 West Third street, Los Angeles.]

NEW YORK, Nov. 29.—The curb market was weak in the early trading but showed strength at the close. Chino, Inspiration, and Ray Consolidated were the features all showing strength. The metal was weak in London. Boston coppers were less active than yesterday with prices irregular. The following were the closing bid and asked quotations:

	Bid.	Ask.		Bid.	Ask.
Am. Tob.	432	435	Tribullion	7-16	9-16
Braden	4 3-16	4 5-16	United Cop.	5	5½
British Col.	6⅛	6½	Do. pfd	19	20
Butte Coal	19¾	20	Unl Rico	2	3
Chi. Subway	4	4¾	Yukon	3 9-16	3⅝
Chino	24¼	24½	C. Fraction	1⅞	2
Con. Ariz.	1¼	1 13-16	Jumbo Ex.	23¾	24¼
Dolores	4⅞	5¼	Nev. Utah	15-16	1 1-16
Davis Daly	1⅞	2	Mason Val.	10¼	10⅝
El Rayo	3	3½	Ely Cons.	38	41
Ely Cen.	12	13	Belmont	4⅝	4¾
First Nat'l	1⅞	2	Nev. Hills	2⅛	2 5-16
Giroux	7¼	7⅜	Mays	68	71
Daisy	8	10	June	11	16
Florence	1⅜	1½	Keystone	3⅜	3⅝
Greene Can.	7⅛	7¼	[illegible]		
Goo. Explo.	185	195	Ray Rites	37	39
Inspiration	9 15-16	10 1-16	Tuolumne	3⅞	4
Inter. Rub.	26½	28¼	Ariz. & M.	12	14
Kerr Lake	7 7-16	7 9-16	Bohemia		
La Rose	4 7-16	4 9-16	Boston Ely	1⅛	1 5-16
Miami	19⅜	19½	Calaveras	3⅜	3½
Mines of A.	45	50	Cactus	22	25
Moni. Shos.	7	10	Chief Cons.	1 9-16	1⅝
Nipissing	10⅝	11	Corbin	4⅞	5⅛
Ohio	1 9-16	1⅝	Ely Witch	10	14
Ray Cen.	2⅜	2 7-16	Live Oak	23	23½
Ray Cons.	20	20¼	Nev. Doug.	2	2¼
San Toy	20	25	Oneco	2	3
Standard M.	16	18	S. Lake	6¾	7
Do. pfd	48	52	Hancock	22½	23
Standard O.	610	615	Helvetia	1⅞	2
Sup. & Pgh.	14½	15			

New York Bond List.

[Furnished by Logan & Bryan, Members New York and Boston Stock Exchanges, Bradbury building.]

NEW YORK, Nov. 29.—Following is range of quotations today:

	Bid.	Asked.
Armour 4½s	91¼	92
Amer. Tel. & Tel. Conv.	104⅜	104½
American Tob. 4s	80	80¾
American Tob. 6s	106	106¼
Atchison Gen. 4s	97¾	98
Atchison Conv. 4s	106	107
Atchison Adj. 4s stamped	91	
Atchison Conv. 5s	108	109
Atl. Coast Line Cons. 4s	95	95½
Atl. C. L. "L. & N. Col." 4s	92	92¾
Balt. & Ohio 3½s	92	92½
Balt. & Ohio 4s	97¾	98¼
Brooklyn Rap. Transit 4s	82½	82¾
Can. So. 1st 5s Extended	103	103½
C. & O. 4½s	101	101¼
C. B. & Q. Gen. Mtg. 4s	97	97¼
C. B. & Q. Joint 4s	95¼	95½
C. B. & Q. Ill. 4s		100
C. B. & Q. ...en. 4s	97	97¼
Cent. Pac. 1st 4s	96¼	96½
Chicago & East Ill. 4s	81	82
Chi. R. I. & P. Ref. 4s	86	86½
Chi. R. I. & P. Col. Tr. 4s	73	73½
Colo. & So. 1st 4s	95	95½
Denver & Rio Grande 4s	94	94½
Del. & Hudson Conv. 4s	97½	98
Erie 1st Cons. P. L. 4s	84	85
Int. Met. 4½s	79	79¼
Japanese 4s		
Japanese 1st 4½s	91	
Japanese 2nd 4½s	90½	91¼
L. & N. Uni. 4s	98	99
Mo. Kan. & Tex. 4½s	84½	
Mo. Pac. 4s	76	77½
N. Y. Cent. 3½s	88	89
N. Y. Cent. L. S. 3s	80	81
N. Y. Cent. 4s	92	92½
N. Y. City 4½s of 1957	106⅛	106½
Norfolk & Western 4s	97⅝	98
Norfolk & Western Conv. 4s	99⅞	100⅛
N. Y., Ont. & W. 4s	96	97
No. Pac. P. L. 4s	99⅞	100
No. Pac. 3s	71	71½
Oregon Short Line 4s	92	92½
Oregon Ry. & Nav. 4s	96⅞	97
Penn. Ry. 4s of 1915	103	103½
Philippine Ry. 4s		86
Reading Gen. 4s	96	96⅛
Republic of Cuba 5s	102⅝	103
So. Pac. 1st Ref. 4s	93	93½
So. Pac. Col. 4s	92	92¼
Southern Ry. 4s	75½	
St. L. & S. F. Ref. 4s	81	81¼
Union Pac. 1st 4s	100⅛	101⅛
Union Pac. Conv. 4s	104⅝	104¾
Union Pac. Ref. 4s		96½
United States Steel, S. F. 5s	103¼	103⅜
United States 2s reg.	100¼	101
United States 2s coup.	100¼	101
United States 3s reg.	101¼	102
United States 3s coup.	101¼	102
United States 4s reg.	115¼	116
United States 4s coup.	115¼	116
United Railway, S. F. 4s	69	70
United Ry. St. L. 4s		81½
Wabash 1st 4s	64⅛	64¾
Western Union 4½s	94	
Westinghouse Conv. 5s	91½	92
Wis. Cent. 4s	92	92½
West Shore 4s	101	101½

SAN FRANCISCO CLOSING. STOCK AND BOND QUOTATIONS.

(BY DIRECT WIRE TO THE TIMES.)

SAN FRANCISCO, Nov. 29.—[Exclusive to The Times.] The closing quotations and sales on the Stock and Bond Exchange were as follows:

	Bid.	Asked.
Miscellaneous Bonds—		
California Wine Assn 5s	95	
Contra Costa Gen. Mtg. 5s	98	99½
Hawaiian Com. & S. 5s	101	102
Market St. Ry. C. M. 5s		100
No. Ry. Co. (of Cal.) 5s	110½	113
Northern Cal. Power Co. 5s	99	
Oakland Gas Light & H. 5s	102	
Oakland Transit 5s	104	104¾
Oakland Traction Con. 5s	97½	
Oakland Traction Co. 5s	98	
Omnibus Cable Ry. 6s	118	
Pacific Electric Ry. Co. 5s		105
Sac. Elec. Gas & Ry. 5s	100	101
S. F., Oak. & San Jose Ry. 2nd Mtg. 5s		98
S. V. Water Co. G. M. 4s	91	92¼
United Gas & Elec. Co. 5s	94	95
United R. R. of S. F. 4s	66½	67½
Water Stocks—		
Spring Valley Water Co.	51½	52
Bank Stocks—		
First Nat. Bank of S. F.	230	
Street Railroad Stocks—		
Presidio		33½
Powder Stocks—		
Giant Consolidated Co.		85½
Sugar Stocks—		
Hawaiian Com. & Sugar	38¾	
Hutchinson Sugar Plantation	19¾	
Onomea Sugar Co.	37¾	
Paauhau S. P. Co.		18¾
Miscellaneous Stocks—		
Alaska Packers' Association	87½	92
Associated Oil Co.	44⅝	45½
Cal. Wine Association	44	45½
Pac. Tel. & Tel. pfd	95	
Pac. Tel. & Tel. com	42½	46

SALES—Morning session: 5000 S. V. Gen. 4s at 92¼; 50 Haw. Com. at 31½; 200 do. at 32; 25 do. at 31⅞; 50 Associated Oil at 44¼; 25 do. at 44¾; 155 do. at 45; 50 do. at 45¼; 10 Fireman's Fund at 250; 25 Oro Water at 43; 5 Cal. Fruit Canners at 102½; 400 S. V. Water at 51; 530 do. at 51¼; 50 do. at 51½.

SALES—Afternoon session: 2000 S. V. Gen. 4s at 92¼; 1000 Oak. Trac. Con. 5s at 97½; 1000 People's at 65½; 75 Haw. Com. at 31⅞; 60 do. at 31¾; 20 do. at 31½; 250 S. V. Water at 51½; 75 Onomea at 37½; 40 Associated Oil at 45.

Boston Copper Market.

[Furnished by Logan & Bryan, Members New York and Boston Stock Exchanges, Bradbury building.]

BOSTON, Nov. 29.—It looks to us as if we were on the eve of another move upward, and we advise buying the good copper stocks. We have reason to believe that it would be advisable to sell Utah Consolidated and buy either East Butte or Lake. Following were closing quotations on the Boston Stock Exchange:

	Bid.	Ask.		Bid.	Ask.
Ahmeek	106	109	Nipissing	10⅝	11
Adventure	7¼	8	Osceola	127	128
Ariz. Com'l	16	16½	Old Dom.	—	40
Arcadian	4½	4⅞	Chino	24¼	24½
Arnold	50	65	Gld. Cons.	5	5¼
Allouez	43	44	Indiana	13¼	13¾
Atlantic	6	7	Algomah	10	10¼
B. & S. Gas	22	23	Inspiration	9 15-16	10
Butte & L.	8	15	Old Colony	50	60
Butte Coal	18¾	19¼	Parrott	13¼	13½
Black Mt.	8	12	Quincy	74½	75
Centennial	16	—	Santa Fe	1¾	1¾
C. & Ariz.	—	55	Shannon	12	12¼
C. & Hecla	555	565	Sup. & Bos.	7¼	7½
Con. Mercur	5	8	Sup. & Pgh.	13¼	13½
Copper R.	64¾	70	Sup. Copper	44¾	45
Davis D.	1 9-16	1 11-16	Tamarack		55
Daly West	3½	4	Trinity	5	5¼
East Butte	12⅝	12¾	Utah Cop.	47¾	48¼
Elm River	1¼	2	Utah Cons.	—	23
Bohemia	3⅞	4⅛	U. S. M. & S. com	34¼	35
Butte & B.	5¾	5¾			
Cactus	23	25			
Chief C.	1 9-16	1 15-16	U. S. M. & S. pfd	46½	47
Con. A.	1 13-16	1 15-16			
Ray Cons.	20	20¼	Victoria	2¾	3
First Nat'l	1⅛	2	Winona	9¼	9¾
Franklin	10½	11	Wolverine	125	128
Granby	42	43	N. Lake	7	7½
Giroux	7¼	7⅜	Ohio	1 9-16	1 11-16
Greene Can.	7⅛	7¼	S. Lake	6¾	7¼
Helvetia	1⅞	2	Ray Cen.	2 5-16	2⅜
Hancock	22½	23	Swift	103¾	104
Isle Royale	18⅛	18¾	Shattuck	23¼	23½
Kew. Cop.	2¼	3⅛	Yukon	3⅜	3½
Lake Cop.	35½	35¾	Baltic	7	7½
La Salle	7¾	—	Yuma	20	25
Majestic	45	46	Chemung	5¼	—
Miami	19⅜	19½	Nat'l Explo.	4	6
Mohawk	47	48	Am. Pneu.	4⅞	5
Michigan	3½	4½	Do. pfd	14	15
Mass. Cop.	8⅝	9	Mass. Gas	89⅞	90
Mayflower	60	60	Do. pfd	93½	94
N. Butte	33¾	33⅞	Shoe Mach.	55¾	56
Nev. Cons.	20	20¼	Do. pfd	28¾	29
Nev. Utah	99	110			

ANNEX TAXABLE PROPERTY.

Porterville Will Extend Her Limits Before the Board Election for Reasons That Are Manifest.

PORTERVILLE, Nov. 29.—Preliminary steps were taken today toward the calling of a special election to consider the annexation to Porterville of suburban territory which is included in Monte Vista Heights, Westfield, a portion of the Plano settlement and Kessing.

It has been deemed expedient to have this election called prior to that of the call for water bonds, since the inclusion of this territory will make a much larger amount of taxable property against which to issue the bonds.

Careful canvass of the territory included shows beyond doubt that the issue of bonds will be carried by a large majority. Fully nine-tenths of the property owners of the proposed territory are in favor of the annexation.

According to the plans for this annexation as they have been adopted by the City Council, the territory included will be bounded by the following streets, all of the land included being at the present time, in matter of fact, a portion of this city: Morton street east to the west line of Monache Heights, thence south to Luther Burbank Park, thence east again to include the park, thence south to the Tule River, thence west to meet the present west line of the city extended southward.

This territory is two-thirds of the size of the present city limits and includes some of the most beautifully situated and most valuable residence property in this valley. In common with the residence suburbs of Los Angeles, the present tendency in building is toward the hill country, where roads are being laid out and the hill sides terraced to make residence plots where there is a beautiful view over the surrounding valleys.

CITY BUYS WELL.

As a portion of the proposed expansion of the Porterville Municipal Water Works, the City Council today closed with a local irrigation company an option for the purchase of one of their unused wells, a sixteen-inch bore, which is capable of developing 100 inches of water. This will be added to the present two wells, which are now in use, each with a capacity of 60 inches and a fourth, one which is to be driven at the base of Murry Hill, to be sixteen inches in size and which, from the data available, may be reasonably presumed to develop at least 100 inches.

These wells, with the extensive additions which are to be made to the mains, and which will cost the city about $75,000 are to made an auxiliary to the proposed gravity system, which will be eventually established and which will secure the water supply of this city from Bear Creek, several miles distant in the mountains.

Porterville is in the enviable position of building one of the finest water supply systems in the San Joaquin Valley and that without a cent of expense to the taxpayers. At the present time, and supplying water at the same rate as previously maintained by a private company, the total net income of the city plant is about $15,000 per year. This is being put back into betterments to the system and when the present plans have been completed, the city will own a plant costing well toward a quarter of a million, supplying ample pressure, oceans of water and all without a cent of expense, other than the ordinary rates for water, and the rates are lower in Porterville than in any other similar sized city in this portion of California.

KICK, LOCKJAW AND DEATH.

Thomas Beeson, 50 years old, of No. 125 Hooper avenue, died in the County Hospital yesterday of lockjaw, the disease he dreaded most. Beeson was kicked by a horse several days ago, and on being taken to the County Hospital expressed the fear that tetanus would set in. The wound was treated to prevent the development of the disease, but the work of the surgeons was futile and his death followed. Beeson was formerly a well-known horseman in the East. He came to Los Angeles from New York several years ago. He leaves a widow and a brother.

Increasing Traffic from Canada.

"There is a constant increase in the movement of tourists from Canada to Southern California," said R. J. Mackenzie, of Winnipeg, vice-president of the Canadian Northern Railroad, at the Van Nuys Hotel last night. "We built 700 miles of extension last year and 600 miles this year," continued Mr. Mackenzie. "We are building west through Yellowhead Pass to the Pacific Coast. This line will materially expedite movement of traffic to and from Canada."

Mr. Mackenzie is accompanied by John Atkins of Toronto; Joseph Errington, oil expert for the railroad company, and J. P. Sweeney, attorney for Mr. Mackenzie.

LETTERS TO THE TIMES.

[The Times freely publishes the views of correspondence without holding itself responsible for writers' opinions. Be brief, write plainly, state clearly. The space of 250 words, on the average, is sufficient for the point. Well-written letters are liable to be declined merely on account of their length.]

Get a Goat.

PASADENA, Nov. 28.—[To the Editor of The Times:] In replying to an article of November 27, I wish to say that many who are learning that 10 cents a quart for milk (such as it is,) is more than it is worth (and yet feel as if they cannot get along without it.) can overcome this high price and quality of milk by producing their own. Get a milk goat. The goat has the power of producing more pounds of good flavored nutritious milk to the pounds of food taken by them, then the beloved cow. The goat is easily cared for, requiring but a small yard and barn, responds quickly to good care, is healthy, very neat and clean in its habits. In fact goats are just what the family that is looking for good, pure milk at a reasonable price should consider and know more about.

To the laboring people the little "nana" would be your best friend if you would give her a chance. Giving you a good "mess" of milk twice a day for eight or ten months of the year.

ARIZONA GARRISON.

THE WOLVES.

The Thrilling Adventure of an Old Frontiersman.

We had been talking of wolves. Johnson, who had been to France, told the story of how wolves still come down from the mountains in times of great cold or famine. Wilson gave a graphic description of how he and a companion had been chased in the Urals. Then old man Black, who had seen more rough life than any of us, looked at the ceiling with a reminiscent air the while he slowly stroked his shoulder. It was a habit of his. Some of us had seen the ugly scar which pained him from time to time, and wondered what particular "varmint" had given it to him. This evening, for once, he was willing to talk about it.

"When I first came to my claim, up in the North," he began, "there was no clearing within thirty miles, and the only neighbor I had was George Baker, who died last year up by the cedar hill, ten miles or so away. It was a little lonesome, and yet I liked it for a year, and I saw George three times during that twelvemonth. But the next six months I never saw a man, and I used to sit and look at myself in the still water over the side of my canoe, and like it, for it seemed as if I had company.

"But one day in November I was tired out of being alone, and I started off toward evening to go up to George's. I crossed the river just here, and went along up the edge of the water, swinging my rifle in my hand, whistling for company's sake, for it made a pleasant echo in the woods. The night was coolish, very clear, and there was a pleasant moon. Just as I reached the rock-brook, close on the side of the pond, I heard a growl that startled me, and, stopping short, I saw a wolf standing with his paws buried in the carcass of a deer, while his jaws were full of the flesh. But he was not eating, for he had seen me, and seemed to be discussing the comparative merits of his meal before him, and the possible meal which I presented for him.

"He was not any of your dog-wolves, but a grizzly rascal, as large as Leo yonder, with larger hair and stouter legs. He snarled once or twice more, and I was fool enough to show fight. If I had let him alone, he would have been content with his feed; for they are cowardly animals, except when there are droves of them, or unless you disturb their eating.

"I took a short aim at him and shot. He jumped the instant I pulled the trigger, and I missed his breast and broke his fore-paw. Then he yelled and came at me, and I heard, as I thought, fifty more answer him. It wasn't ten seconds before I was in the first crotch of the nearest tree, and four of the grizzly scoundrels were under it, looking at me, whining, and licking their lips, as if their mouths watered for me. I didn't understand their language, or I would have suggested the idea of satisfying their appetites upon the deer which lay a few rods off. But I couldn't persuade them to take any hints of that sort, so I loaded my rifle and shot one of them dead.

"There was more for them to eat, if they had chosen to devour one of their own sort, but I couldn't blame them for refusing the carcass of such a comrade, especially when a tolerably well-fattened man was in a sappling close by, and they could see that the sapling was splitting in two at the crotch, and I must come down soon, in spite of my repugnance to a closer acquaintance with them. So it was thought, and before I had time to reload my rifle and dispatch another of them, crack went the tree, and I dropped my rifle just quick enough to catch with arms and legs around the tree, and hold on for life, till I could get my knife from my pocket, open it, and shove it in my belt. That done, I watched my chance, and if there was a scared wolf, that was one when I lighted on his back and wound my arms around him, and we rolled away together.

"The other two didn't understand it at all, and backed off to watch the fight—a pretty moonlight tussle that was. At length the wolf got me under, and he and I both thought I was done for. He planted his two paws on my breast, and the claws left marks that are there yet—while he seized my shoulder with his villainous jaws."

Black paused to show us the scars on his breast and arms, particularly the large scar where the flesh was torn from the bone on his shoulder. He continued:

"I was a little faint when his teeth went in. It was unpleasant; and I had time to think of a dozen other ways of dying, any one of which I would have preferred, had a choice been possible. The wolf apparently didn't like the hold he had, for he tore out his teeth, and tore out my coat, shirt, and flesh, too, and seized on my fur cap. It was a lucky mistake for me. I felt his wet lips on my forehead, and had just time to let go my hold of his throat and clutch my knife, when he shook off the cap and made another attempt to get a mouthful, but his throat was in no fix to swallow it if he got it, for my knife-blade was working desperately across his jugular, and the point of it was feeling between the vertebrae for his spinal marrow. He was a dead wolf, and gave it up like one fairly whipped.

"I had bled considerably when I rose, but I wasn't weakened a particle. The whole had passed in less than half a minute, and I was ready for the other two, which now came at me both together.

"I seized my rifle and met one with the barrel across the nose, and floored him. As he picked himself up, I seized him by the hind foot. If the first wolf was scared when I fell on him, this one was more so. I shall never forget the howl which escaped him as I swung him into the air and struck the other a blow with the body of his comrade. The other one, the first I had wounded, frightened at the novel fight, vanished in the woods, and I was left with this one in my hands. He seemed to let out with all his tremendous force as he went around my head twice. The centrifugal force, as they used to call it at school, forced out his wind, but as I let him fly his scream was fairly demoniacal.

"He went a rod from the bank, and the howl stopped only when he reached the water. I was faint and weak now, and my visit to George was of course out of the question; so I seized my rifle, loaded it with difficulty as I ran, and following the water, I at length saw him come up. He struck in for the shore but, seeing me, did not dare to land. I teased him so for two miles, and each time he approached the shore I showed myself, and he kept off.

"I saw he was getting tired, but I didn't want to shoot him yet, and I followed him till he went over some rapids, and into a deep hole by what we used to call the Haunted Rock.

"Here I had to leave the river-bank, and I watched him swimming along the edge of the rock until he found a little shelf, on which he crawled out and shook his hide. But he couldn't crawl up that rock—that was pretty certain; and while he was discussing it all alone to himself, I helped him to settle the question with a rifle ball in his side. He gave a mad half-bark and half-yell, and sprang into the river but he didn't rise again.

"How I got to my cabin, I don't know. I managed to do it, though, and got there half dead, with blood all over me, and my wounds frozen dry. It was a month before I was well enough to hunt again—it might have been forever—and I have been shy of wolves ever since."—[Scrap Book.

FARM LAND IN LONDON.

Over Eight Thousand Acres Devoted to Agriculture in the British Capital.

Some surprise has been occasioned by the discovery that London has farmers of its own who beat all their rivals in the rural districts by the products they gain from the acre, says a London dispatch to the New York Herald. According to the latest official calculation, London has 8611 acres devoted to "agriculture," as compared with 12,500 in 1899. Each year, however, marks the slow absorption of this acreage into building land.

By this same calculation the metropolis has 300 acres under corn. Ten years ago 600 acres had been so planted. The acres under clover and grass in rotation are placed at forty-seven, as against 150 in 1899. The big city retains over 6000 acres of permanent pasture or grass, a decrease of 2000 in the ten-year period, while small fruit farms account for 300 acres more and there are 1600 acres devoted to what are described as "other crops." Also London can claim 500 horses used solely for agricultural purposes, 3741 head of cattle, 2000 sheep and 2000 swine.

The metropolitan farmer gets the blue ribbon when it comes to understanding his business. He gets an average yield of 33 bushels of wheat to the acre, whereas the best the up-countryman can do is 32.16 bushels. The latter, too, get but 33 bushels of barley to the acre, while the Londoner runs his average up to 36. Honors now are easy in the oats line, though there was a time when the countryman held the smaller end. When it comes to potatoes, however, the country yield is only 6.95 tons to the acre, while the London farmer runs his score up to 7.91 tons.

Some of the London boroughs carry on a farming business. Lambeth, for instance, makes hay at the borough cemetery, usually raising a crop that raises £50 for the borough exchequer.

The Bland Chinese Schoolboy.

Chinese schoolboys present a curious contrast to the schoolboys of the Occident. At least the observation holds with reference to the Oriental schoolboys of Queen's College, Hongkong, where, it is said, a sight to be seen any day is that of more than a thousand pupils, not one of them indulging in any boisterous conduct, or, indeed, even letting off his superfluous spirits by a run or a leap.

The Chinese boys of Queen's College, Hongkong, do not hurry, but walk sedately along with their books under their arms. The utmost exhibition of youthful feeling is a reserved smile lighting up the face of a boy here and there as he listens to the conversation of his companions. Boisterous behavior would be considered by these Chinese lads as undignified and quite contrary to all ideas of schoolboy good form. The more sedate a Chinese boy is in his behavior, the more he conducts himself like a little old man, the more aristocratic he is considered by his school-fellows, and the more praise he receives from his schoolmasters and his parents.

In this country and in England parents and sons do not invariably agree as to what virtues are to be admired in a schoolboy. In China they always do. Strange as it may seem, Chinese youth go to school with the sole idea of acquiring knowledge. Hence the stolid, determined faces of the pupils of Queen's College in the eastern city.

There is little variety in the color and cut of their dress. They wear no hats. Some brush all their hair straight back into their long queues; others have a fringe of stiff bristle dividing the shaven from the unshaven territory of their heads. All carry fans.

In age the boys vary from 9 to 23, and many of them have family cares in the shape of a wife and children at home. Every year, however, sees a decrease in the proportion of married schoolboys, and the average age becomes less each year. In the early history of the school, boys of all ages were to be found in it, and it was not an unheard-of thing for father and son to be running a close race for the first prize.—[Harper's Weekly.

Knobby: What makes you so sure that the old Roman Senators were honest?

Lobby: Simple enough. Togas didn't have pockets.—[Puck.

CURED IN FIVE DAYS

Hernia, Piles and Varicose Veins

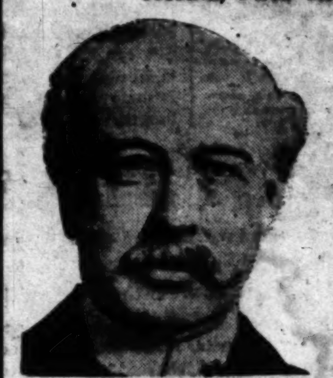

H. J. TILLOTSON, M.D.
Established 30 Years.

I am the only specialist in Los Angeles who is sole owner of his office and equipment, who does not advertise a fictitious name and photograph. I publish my true photograph, correct name, personally conduct my office. I am the longest established, most successful and reliable, as medical credentials and press records prove. Imitation of my copyrighted announcement is an evidence that I am a bona fide Specialist. I make this statement that you will know you consult a Specialist, who sees and treats patients personally. I possess skill and experience, acquired in such a way that no other can share, and should not be classed with medical companies. Experience is the safe standard by which judgment may be valued, and it is unwise and expensive to embrace the statements of medical companies. It is impossible for a medical company to attend college. Companies have no diploma or license to practice medicine in California or any other State. Medical companies usually are named after a doctor. A portrait, whose personality and identity are indefinite, is selected and published as the legitimate specialist of the office. Hired substitutes, ordinary doctors with questionable ability, give consultation, examination and treatment.

A thorough investigation should be made by every ailing person as to the specialist he consults. Duty and destiny to self and those who depend upon you demand the best medical attention. I have the ability and can give you this service. I have always charged a very reasonable fee, so that my services may be obtained by any man who sincerely desires to be cured. I make no misleading statements or unbusinesslike propositions; neither do I desire to be particularly independent, and I would like to have you for a patient, if you will come to me on a strictly professional basis, and the inducements that I offer, which are my ability and the thirty years' successful experience. Time-saving treatment and guarantees of cure of certain diseases.

NO MONEY REQUIRED TO COMMENCE TREATMENT. Many patients have no confidence in their doctor, because he demands pay before a cure has been affected, and there are many who have been misinformed about their condition, or through unsuccessful treatment, have become skeptical and think there is no cure for them. I want an opportunity to treat such cases. It makes no difference about the financial part, as I accept pay for my services as benefits are derived, when I am satisfied the patient is reliable. Health is capital at interest. I will prove my ability to cure you before asking pay for my services.

WRITTEN GUARANTEE.

Dr. Tillotson's written guarantee means a cure or no pay for services. I guarantee to cure certain diseases or refund every dollar you have paid me for my services. My services cost you nothing unless I cure your Varicose Veins, Hernia, Piles, Fissures, Ulcerations, or any disease I guarantee to cure. My terms are reasonable and no more than you are willing and able to pay.

Many Cases Cured Permanently in One TREATMENT. Most Time-Saving. Most Natural. Most Safe. No Detention from Occupation, Family or Home. A Radical and Permanent Cure. I Will Give $500 to Any Charity as a Guarantee That Every Statement in This Announcement is True.

I cure rapidly, painlessly and at small expense. I will demonstrate actual results in your case. I will give conclusive evidence of my merit which is obtained and maintained by ability. I invite you to come to my office. I will explain my treatment for Hernia, Piles, Fistula, Varicose Veins, Pelvic, Nervous, Blood, Kidney Bladder and Rectal Diseases. I will give you free a physical examination; if necessary a microscopical and chemical analysis of secretions to determine existing pathological and bacteriological conditions. Every person should take advantage of this opportunity to learn their true condition. Certainty of cure is what you want.

Varicose Veins

In the cure of Varicose Veins, Rupture and Associate Diseases of the Pelvic Region, I am successful in bringing to bear the curative power of Nature's forces in such a manner as to supplant the old-time, wide-open surgical operations. Once it required several weeks to cure these conditions and the method which some still use is such as to endanger the life of the patient and require a long period of convalescence. Now an absolute cure can be accomplished in a few days and with perfect safety.

TRUSSES SELDOM CURE RUPTURE.

Disregard for existing Hernias has cost many lives. The smallest hernias are the most dangerous to life, because of the increased liability to strangulation. I am aware that a great deal of fraud has been practiced on the public in connection with the alleged cure of Rupture, and when I say positively that I cure Rupture, to stay cured, I do not expect any one to accept my statement without investigation of my professional work. My claim to your confidence is based on absolute facts, accomplished results. A personal consultation. I will make a free examination and can explain every detail of your Hernia and demonstrate to you the curative value of the method I have discovered. I invite the careful investigation of any person who sincerely desires to be cured. I cure Rupture, in selected cases, with perfect safety, and entail no suffering, and do not detain you from occupation under Written Guarantee. Many cases cured to stay cured by one treatment.

PILES, FISTULA, RECTAL DISEASES.

These diseases are very common; most frequently found in persons of middle or advanced age; are exceedingly annoying, often very painful and sometimes very dangerous, and frequently unfit one for pleasure or occupation. My treatment and successes are the result of years of experience; my treatment is kindly applied. I cure Piles without cutting. Some cases are cured by one or more treatments. If I do not cure your Piles, Fistula and other Rectal Diseases my treatment does not cost you anything. Gentlemen in treatment comes from treating many cases, so I guarantee a cure of Piles, Fistula, Fissures, Ulcers and all curable Rectal Diseases.

LIFE'S BLOOD STREAM.

The great clearinghouse of a person's body is the blood stream. Your blood cells are your bank account. Your only defense against disease is by and through blood corpuscles. My blood-making, blood-purifying remedies have been tried and proven. My blood-cell remedies nourish, strengthen and increase the blood cells and nourish the nerve centers. I want to prove to you at my expense that my blood-making, blood-purifying remedies give power to weak brains and life to nerve centers.

KIDNEY AND BLADDER DISEASES.

With these diseases you may have more complications that are presented by any other diseased organ. By my searching illumination of the bladder, I determine accurately the diseases and by my microscopical examination and urinalysis I make sure of the condition of the kidneys, thus laying foundations for scientific treatment.

READ MY BOOK—It contains information every young man, husband and father should have regarding himself. Book Sent Free to those who, in my opinion, will be benefited by it. Call or write before treating for disease or disorders. OFFICE HOURS—9 a.m. to 12 m; 1 to 5 and 6 to 8 p.m. Sundays, 9 a.m. to 1 p.m.

I Offer a Free Consultation and Examination

ENGLISH, GERMAN, SWEDISH, NORWEGIAN, DANISH, SPANISH SPOKEN.

H. J. TILLOTSON, M. D.

Entrance 254 South Broadway, Cor. Third and Broadway, Los Angeles

For Rheumatism and Nervousness

A Santa Ana, Cal., druggist says: "A customer came limping in, his knees badly swollen with Rheumatism. I persuaded him to try a pair of Electropodes. Three days later he came back happy and said 'I would not take $20 for my pair of Electropodes.'"

Your health and comfort are worth many times the price of Electropodes. Why not give them a chance to cure you? Electropodes eliminate all excess uric acid, and cleanse and purify the entire system. They strengthen nerves, increase circulation and cause each organ to perform its duty properly.

You can try Electropodes entirely at our risk. Following is the contract which druggists sign:

Druggist Sign This Contract

The purchaser of Electropodes is granted the privilege of returning them within 30 days, and the purchase price ($1.00) is to be refunded upon the following conditions: They are to be worn according to directions for at least 25 consecutive days, and then if not satisfactory, to be returned in original box.

Druggist's Signature ....

At druggists; or by mail, postpaid. If your druggist cannot furnish Electropodes, send us $1.00, and we will see that you are supplied immediately. State whether for man or woman.

Western Electropode Co.
237 S. Los Angeles St.
LOS ANGELES, CAL.

CANCER

Cured in Three Days

Without knife or pain. Three doctors. 7th year in Los Angeles. Our offices and sanatorium fitted for the scientific and effective treatment of cancers and tumors. Specialists of 40 years' experience in charge, who treat all cases with the NEW GERMAN REMEDIES. Breast tumors removed without surgical operation or pain. OUR NEW METHOD guaranteed. Internal tumors treated. Skin cancers, FEE $10. Our references cured patients. All chronic diseases cured. Bad cases wanted.

Hours—9 to 4. Half price 30 days.
THE GERMAN REMEDY CO.,
Rooms 224 and 225 San Fernando Bldg., Fourth and Main Sts., Los Angeles, Cal.
NEW CURE—BOOK FREE.

EST. 1890
DRINK HABIT CURED
GATLIN
IN THREE DAYS
NO HYPODERMICS OR BAD AFTER EFFECTS
GATLIN INSTITUTE
LOS ANGELES · CALL, PHONE OR WRITE · SAN FRANCISCO

BIG G

Big G
The remedy for Catarrh, Colds, Hay Fever and inflammations, irritations or ulcerations of all mucous membranes, unnatural discharges from nose, throat or urinary organs.
Sold by Druggists
or in plain wrapper, express prepaid, on receipt of $1, or three bottles, $2.75.
Booklet on request.
The Evans Chemical Co.
Cincinnati, Ohio, U. S. A.

SUPERIOR TO COPAIBA, CUBEBS OR INJECTIONS
SANTAL CAPSULES MIDY
RELIEVES IN 24 HOURS

TO-NIGHT
Cascarets

CHICHESTER'S PILLS
THE DIAMOND BRAND.
SOLD BY DRUGGISTS EVERYWHERE

I CURE PILES
FISTULA RUPTURE AND VARICOSE VEINS
DR. FREEMAN & CO.
433½ SO. SPRING STREET.
Hours 9 a.m. to 5 p.m., and 7 to 9 p.m.

I WILL GIVE $1000

IF I FAIL TO CURE ANY CANCER or TUMOR I TREAT BEFORE IT POISONS DEEP GLANDS
WITHOUT KNIFE OR PAIN
A VEGETABLE PLASTER
NO PAY UNTIL CURED
8000 CURES SWORN TO
People you can see and talk with, Judges, Lawyers, Doctors and Ministers.
WRITTEN GUARANTEE
Cancer never PAINS until the LAST STAGE.
Any Tumor, Lump or Sore on the Lip, Face or Body 6 Months is Cancer.
120 Page Book Sent Free with testimonials.

CANCER IN WOMAN'S BREAST
BEGINS a Small Lump, and if neglected it always poisons deep in the armpit and PROVES FATAL QUICKLY. Address
DR. & MRS. DR. CHAMLEY, CHAMLEY WORK
Managers of U. S. CANCER CURE, Largest in the WORLD
745 AND 747 S. MAIN ST., LOS ANGELES, CAL.
MAIL THIS TO SOMEONE WITH CANCER

DRINK HABIT
ABSOLUTELY CURED
IN 3 DAYS
NEAL INSTITUTE

Scott Eczema Salve
50c LARGE JAR
Instantly relieves and cures all chronic skin diseases. Recommended by physicians. SUN DRUG CO.'S STORES.

OF INTEREST.

HOW THEY PILE UP THE MONEY.

HUNDRED AND SIXTY-EIGHT PER CENT. FOR LOANS.

Glimpse Into Methods of Pawnbrokers, Who Put Up Little and Want Much—Their Business and Persons Needn't Come Unless They Care to, They Say.

One hundred and sixty-eight per cent a year! Wouldn't Los Angeles property owners, bankers or merchants execute a frenzied dance of thanksgiving if the earning power of their investments reached this fabulous percentage? Yet this is what some pawnbrokers, along Main street are annually piling into their coffers. The great and erudite Solomon of renowned biblical memory left no record approaching the greatness in figures and percentage of these penny-wise members of the prolific family of Mammon. Verily, this is a land of milk and manna for the establishment whose coat-of-arms is the three gilded balls.

A gold watch appraised at $45 was presented by a Times reporter to a Main-street pawnbroker. The timepiece is of Swiss manufacture with a solid gold casing. Three dollars and fifty cents was all he would allow on it. With interest at 50 cents a month, or 14 per cent. of the original loan, the pawnbroker's money would be netting him 168 per cent. a year. Shylock's temperamental venality, figured in gold and flesh, loses interest in the sight of those latter-day Midases who figure in dollars and cents with the same degree of parsimony as if the amount were a lac of rupees.

Twenty-five pawn institutions were visited by the reporter along Main street. Not one would lend beyond 15 per cent. of the actual value of watches, jewelry or diamonds. Few offered as high as 15 per cent.

On Main street, close to Fourth, is an establishment that loans on precious things of all descriptions. There is the front door which the customer enters to ostensibly seek a purchase. Once inside and inquiring for the loan department he is waved to the rear, where are several booths with doors that exclude the daylight and lend privacy to the deal about to be consummated.

The authority on these matters applied the same question: "How much do you want?" or in the language of the business, "How little can you get along with?" Four dollars was his limit on the silver watch, which was not inducement enough to allow the ticker to repose in his burglar-proof safe for several months at 50 cents per.

A few doors down the street, a diamond appraised at $[illegible] was presented for the inspection of a broker whose smile was as pleasant to look upon as a bunch of California poinsettias. But that smile is an educated one. It is an asset to the business. The diamond was known to be a perfect white stone, in fact, it had been passed on by a well-known diamond merchant of this city. The pawnbroker didn't know this, and after submitting the brilliant to the crucial test with the assistance of a glass, he remarked:

"Poor diamond; very poor; full of flaws, imperfectly cut, not of the right color—will allow you $20 on it; $1 a month interest."

"Don't you make it $25? I need the money."

"Not on that stone. It isn't worth more than $20."

Sixty per cent a year! That isn't as much as 168, but "every little bit makes a little bit more," so the story runs, so it is presumed that this would-be Croesus isn't kicking.

Another broker close to Second street condescendingly agreed to lend $15 on a diamond ring valued at $100. "Old mine diamonds, you know," he explained, "I don't like to handle them."

But he would be satisfied to lend $15. Eighty-four per cent on a loan of this character wasn't half bad. A few hundred $15 loaned out at that interest had every bank in the country, even the government itself, beaten to a frazzle.

ODD PERSONAL EVENTS.

George W. Edson of Stow, Mass., who writes verse, conducted his campaign for a seat in the Legislature in rhyme. He was elected. It is the first time since the Civil War that a Democrat was elected to the Legislature from Stow.

Jacob Myers, a wealthy farmer, 82 years old, and Miss Ellen Kraft, 48 years old, eloped and were married in Sterling, Ill. Myers' son, 60 years old, objected to the marriage. The bridegroom has three great-grandchildren.

A German nobleman, Baron Frederick Arthur Rudolph von Normann, but who prefers to be called plain "Mr. Von Normann," is to become the son-in-law of Policeman Charles M. Murphy of New York.

Mrs. Josephine Frances Rush of Erie, Pa., after a separation of twenty-two years, during which neither knew whether the other was living or dead, has been reunited with her mother, Mrs. Nettie Edge, of Newark. At the meeting, in the Edge home, the mother fainted, and remained in a swoon some time.

O. P. Greene, of Biddeford, who claimed the title of champion shingler of Maine some forty years ago, is curious to know how much of his old-time proficiency he retains and says he will try to equal some of his former records when he shingles his barn soon. Mr. Greene says that in his best days, he could lay 4000 shingles in an afternoon without any assistance.

[illegible] tenants of the poorhouse at Trieste, Austria, died the other day at the age of 70. An investigation of the effects of this supposed pauper, an Albanian called Sterio, revealed the fact that he owned over $250,000 in investments and bank deposits. He had made a fortune in Egypt before the British occupation and added to it by living at public expense.

Col. Abe Slupsky of St. Louis, man about town, real estate owner, famous character, story teller and a man of some millions of dollars, is at work on a beer-drinking bout for a wager of $1000. The winner of the money turns the money over to a children's charity, in a reckless or happy moment—just as you please—Slupsky declared he could drink twenty quarts of beer every working day of eight hours for thirty days. A rival real estate dealer said he could not. The colonel started on November 3, and so far has made a clean score, but he admits he is fast reaching the limit. Which ever way the beer guzzling feat turns out, a children's home will be enriched.

LONG AT THE POST.

[illegible] superintendent of the [illegible] schools, Saline county, [illegible] has held the position for [illegible] years. He is also principal of the [illegible] school and is one of the [illegible]. Kansas has several other [illegible] who have been long in [illegible] service. Miss Ella Hazlett has been at the head of [illegible] schools twenty years. W. P. Jones has been superintendent of the Lawrence schools seventeen years and J. L. Hutchison has been at the head of the Frontenac schools fifteen yars. W. M. Sinclair has been superintendent of the Coffeyville schools fourteen years.

Andrew K. Hyde, postal clerk in the foreign branch of the New York postoffice, has a record of sixty years in the government service, a term of duty believed to have no parallel in the United States. He was first appointed a letter carrier in 1851, at which time only a half-dozen clerks were required in the New York postoffice.

Felix E. Donnelly, who has been a street car conductor in Brooklyn for forty-four years, has been retired on a pension by the Brooklyn Rapid Transit Company. He is over 70 years of age.

John A. Hinsey of Chicago, 78 years old, after more than forty-seven years' service as special agent for the Chicago, Milwaukee and St. Paul Railroad, has been retired by the company on a pension of $10,000 a year. In the forty-seven years that Mr. Hinsey has been with the company he has had practically everything to say about what the claim department of the big railroad should do. The officers of the road, in order to fill Mr. Hinsey's place, have created two new offices. One is that of general adjuster, while the other is that of assistant general adjuster.

ACTIVE WOMEN.

Mrs. Annie Wakeman Lathrop is making a tour of this country to study the conditions of American women for a group of London newspapers.

Mrs. John Curran of St. Louis, president of the Woman's Missouri Development Association, is working hard to have the 15,000,000 acres of unfilled fertile land in her State brought into cultivation.

Four women will sit in the Eighteenth General Assembly of Colorado as a result of the late election. They are Alma Lafferty, Louise U. Jones and Louise M. Kerwin, all elected to the House of Representatives from Denver districts on the Democratic ticket, and Agnes Riddle, Republican Representative for Adams, Arapahoe and Elbert counties.

Mrs. George W. Fuckler, widow of a millionaire machinery manufacturer, proposes to start a movement among the women of the country to stop exhibitions of wild animals and birds, and to eliminate zoological parks.

Frau Cosima Wagner was the only woman to receive an honorary doctor's degree at the recent celebration of the centenary of Berlin University. It has bestowed upon her by the philosophical faculty, which conferred the same distinction on Humperdinck.

Mrs. Phoebe M. Palmeter, 80 years old, of Brookfield, N. Y., pensioned by a special act of Congress as the daughter of Jonathan Wooley, who served in a New Hampshire company, is the only pensioner on account of the Revolutionary War remaining on the rolls, according to a statement made in the annual report of the commissioners of pensions, just made public.

Took Them for Insects.

Woodrow Wilson the president of Princeton, said at a recent dinner in the university town:

"When all the world is well educated as all the world will be some day, then it will be better for everybody. Some foolish people, though, don't care to see all the world educated. These people want to shine—and to shine, of course, one must have darkness.

"But that is a poor way to look at it. Those ambitious people should rather say, 'The more education, the more appreciation.'

"There's nothing more disagreeable than want of appreciation, you know. A multi-millionaire returned to his native village and erected a marble palace on a hilltop there. One day, after the palace was completed, he said, to the postmaster and the crowd of loiterers in the general store:

"'Boys, my million-dollar house up on the hill is simply full of Titians.'

"The loiterers exchanged looks of surprise and horror, and the postmaster exclaimed:

"'Good gracious, ain't there no way o' killin' 'em?'"—[Washington Star.

Driven Into the Show Business.

"Have you always been in the show business?" I asked the six-foot-eight contortionist.

"Oh, no," he hastened to say. "I began work as a commercial traveler, and was on the road selling goods for fifteen years."

"Then what in the world put it into your head to become a contortionist?" I questioned.

"I was compelled to become one," he told me, his voice vibrant with what, I subsequently learned, was resentment over past impositions. "I was compelled to become one by the little, measly hotel beds I had to sleep in."—[Chicago News.

But 22 More Shopping Days Until Christmas

Do your shopping before the last-minute rush begins. Now stocks are complete and salespeople have more time to devote to pleasing their customers. You'll find no more pleasant place for selecting than this store. It is well lighted, well ventilated and comfortable in every way.

Parcels Checked

free at the Accommodation Desk on the Main Floor. Take advantage of this convenience and shop in freedom and comfort. It is there for your special benefit.

LARGEST DEPARTMENT STORE WEST OF CHICAGO

Hamburger's

BROADWAY, EIGHTH & HILL STREETS

A Snack for 25c For The Xmas Shopper

Daintily served in our magnificently appointed Cafe. A sandwich, ice cream, cake and tea, coffee or milk. Just a delicious "bite" while you rest from your Christmas shopping!

Our Toy Prices Arousing Much Comment

because of their remarkable lowness—and we receive almost as many compliments on the wide variety of our stocks and their dependability. The children who have come in crowds to see Santa and the clown, quite frankly manifest their delight. Like jubilant little magnets they hover about the toys that please them most, while sympathetic grown-ups enjoy watching their pleasure. Mothers express their approval of our goods and prices by buying liberally, for they can readily see that buying here means large savings.

Santa and the Clown

are the two most popular people on the Fourth Floor these days. From 10 to 10:30 in the morning and 2 to 2:30 in the afternoon the clown and his trick dog amuse the children and Santa holds receptions. And gives candy to his little friends from 11 to 12 in the morning and 2 to 3 in the afternoon.

Hook and Ladder Wagons—Large size, wooden wheels, heavy steel tires and axles; 2 detachable ladders. Painted red, blue or yellow $2.50

Pirate and Traveler—The best educational game. Teaches geography, accuracy and quick thinking. Interesting and fun for everyone ..... [illegible]

Desk and Chair Set—Desk with pigeonholes and bookshelf. Mission finish, with desk chair to match; artistic and pleasing, set $6.50

Buckboard Coasters—Hardwood spring board with shaft guide, front brake, raised seat and strong steel rim wooden wheels; price ..... [illegible]

Wall Blackboard with chalk holder, for 35c
Two-wheel Carts, well made, strong wheels 85c
Mechanical Automobiles, Limousine model 50c
Tool Chests with lots of useful tools $2.50
Singing Tops, changeable tune, nickeled ... 25c
Freight Trains of enameled iron, large ... $2.00

Enameled Tea [illegible] serving tray at ... 50c
La Baraquete or [illegible]mble-In game, price $1.00
Table Sets, table and 4 chairs, oak finish .. 25c
Construction Blocks, very interesting $2.00
Doll Trunks, extra tray, lock and key 25c
Magnetic Toys, warships, animals, etc ... $1.00

Sewing Machines, for dolly's clothes' $2.00
Color Outfits, paints, crayons, pictures ... 25c
Handcars, steel frame, rubber tires $5.00
Reed Chairs, striped, hard side arms 75c
Daisy Repeating Air Rifles, nickel barrel $1.25
Doll Go-Carts, automatic, rubber tired ... $2.50

A Great Holiday Sale of Kid Gloves

Through buying in enormous quantities we secure "extra special" prices as ours quoted to you in this sale show. The makers of Germany and France comes this new importation of gloves made from selected skins, under the [illegible] representative. Just the kind that you will want for Christmas gifts—handsome in appearance and of dependable pair warranted and fitted.

AT 75c—Women's glace kid gloves in black and colors. Two-clasp style, overseam sewn. No better gloves made at this price. Look and wear well.

AT 95c—Women's glace Kid Gloves in black white and all wanted colors. Two-clasp style, overseam sewn, cordell embroidery on backs; good quality.

AT $1.10—Women's 2-clasp overseam kid gloves, in black, white and all colors. Made of finest select skins. Every pair warranted and fitted.

AT $1.29—Women's 2-clasp pique kid gloves, $1.50 values. Come in black, brown, tan, mode, gray and red; glace finish, Paris point embroidered.

AT $1.50—Women's La Mazeno real kid suit gloves, 2-clasp, black, white, colors and 1-clasp English make cape gloves in Dent shades, P. X. M. seams.

AT $1.75—Women's 1-clasp La Maseno pique cape gloves in all the Dent shades with spear point backs; very popular for suit or street wear. See them.

AT $1.25—Kayser's 2-clasp, silk-lined [illegible] silk gloves for women. Black only, [illegible] what you want for winter wear. Smart and serviceable.

AT $1.65—Women's fine quality, soft suede gloves, in black, white and all colors. Overseam sewn and have three clasps at the wrist. Extra values.

AT $1.50—Women's one-clasp genuine mocha gloves, half pique seams. In black and colors. A glove that is impervious to perspiration—a favorite.

AT $2.25—Women's [illegible] clasp style, street and [illegible] Maseno pique gloves, [illegible] colors. Two-clasp [illegible]

AT $2.25—Women's [illegible] gloves, in black, [illegible] easy-fitting, [illegible] quality; can fit [illegible]

AT $2.50—Women's [illegible] kid gloves, in black, [illegible] select skins; overseam [illegible] clasps at wrist.

Baby Day Items of Interest

Besides the needs for your own baby there are the dainty little presents which you intend to buy for "the other baby." Here you will find everything at prices positively the lowest anywhere. The sketches show a few of them. Remember that there are dozens and dozens not shown. Come. See the most complete line in Los Angeles.

Infants' Special Sale of Infants' Rubber Diapers—The best quality to be found anywhere for 50c. An extra value at 39c

Infants' 3-Piece Knit Set, consisting of collar, muff and toque. A nice Xmas present $1.50

Infants' Cashmere Sacques and Nightingales, daintily trimmed with colored stitching $1.00

Infants' Knit Toques in a good range of colors, price each 50c
Infants' Crochet Boottees, finished with blue and pink yarn 12c
Infants' Short Kimonos of flannelette; pink, light blue 25c

Infants' Cashmere Hood Shawls—Just as cunning as can be—and extremely sensible and comfortable. Choice $1.00

Infants' Fleecedown Bath Robes—Pretty little robes in quaint Dutch and floral patterns. Sizes 1 and 2 years 75c

Worth While Baby Day Specials In Flannels, Etc.

Hemming-free Wednesday. Special phone service for those who wish to take advantage. All orders carefully filled.

Heavy Bleached Canton Flannels, per yard, at 10c
Double Fleeced Domet Flannel, extra quality 12½c
Striped and Plaid Outing Flannel, Wednesday 12½c
Beautiful Embroidered Flannel for Skirts $1.50

Soft White Wool Flannel, excellent value, at 50c
Linen Warp White Flannel, a great favorite 75c
Silk Warp White Flannel, Wednesday for, yard $1.25
Best Antiseptic Bird's Eye at from 75c to $1.00

Miss Flannigan's [illegible] Stock on Sale [illegible] Really Remarkable

Every up-to-date woman in Los Angeles knows Miss Flannigan's Hair Store, until recently at 741 South [illegible]. The quality of the goods sold there. We have purchased the entire stock at such a discount that, [illegible] to our customers, we can sell at prices [illegible]

$5.00 Transformations or Jaynes—all shades ..... [illegible]

$7.50 and $8.00 Transformations or Jayne ..... [illegible]

50c Hair Rolls—Fine grade of hair; [illegible] These are marked to sell for ..... [illegible]

$2.50 Aeroplane Puffs—Quite new, these puffs come in all shades but gray ..... [illegible]

$12.00 WAVY SWITCHES—Beautiful [illegible] shades, including gray; 28 ins. long, [illegible]

SWITCHES—24 to 28 inches long, [illegible] and gray. Worth much more, but [illegible]

$27.50 to $35 Suits $20

Choose your suit from among these of that big special purchase! Save!

Sketch shows how late the styles—how stunning the general effects—but it cannot show the beautiful qualities of the materials! Rough and plain serges, broadcloths, cheviots, etc., were never made up into models so smart for women; 32 to 34-inch satin lined coats; skirts plaited or gored. All leading colors, mixtures and black.

Waists Designed to Sell at $7.50 and $10 now $5

Just a limited number left, so we have marked them to close out at $5! Plain color messalines and taffetas—plaids, stripes and Persian effects. Beautiful street and evening shades; models tailored or trimmed. Net waists also.

Gift Hints For Men

Just a few suggestions from our Drug Department, on the Main Floor, that may help to solve the problem of what to buy for "him."

POCKET KNIVES—An excellent assortment; fine quality steel; pearl, stag or gunmetal handles ..... 50c to $5.00

Boys' Knives 25c

SHAVING BRUSHES—The genuine Rubberset, here in great variety, priced from ... 50c to $3.50

GILLETTE AUTO STROP—Or the Duplex Safety Razors are useful gifts. Either $5.00

SHAVING MIRRORS—All kinds, either German or French plate glass. Priced ... 75c to $12

TRIPLICATE MIRRORS—French plate—oak, mahogany or ebony frames. Priced $3.50 to $11

MILITARY HAIR BUSHES—Ebonoid, foxwood or ebony backs, with 9 to 13 rows of genuine penetrating bristles; pair ..... $1 to $12

HENKEL'S SCISSOR SETS—This world famous steel, in leather cases, from .. $2.50 to $6.50

Another Chance to Save on Turquoise Matrix Jewelry

We have never seen prettier jewelry than this big surplus stock which we bought direct from the manufacturer, and never such low prices. There are Veil Pins, Lavallieres, Brooches, Cuff Links, Waist Sets, Hatpins, etc. Mountings, gold filled or rose, frosn or silver, etc.

Prices From 50c to $7.50

"Angelus" Hdkfs: At 3 for $1.00

They are the handkerchief sensation of the town. Of pure linen lawn, exquisitely sheer and dainty, embroidered by hand in various beautiful and artistic designs. Put up three in fancy box, ready for mailing or expressing; they make an appropriate and invariably appreciated gift for any woman.

Von Stein Academy Of Music

Tenth and Hill Streets
PHONES—A9146, Broadway 3921.

Best instruction on piano, pipe organ, violin, cello, voice, brass and reed instruments. Excellent. Free advantages. Terms to suit. Information and catalog FREE.

NIGHT SCHOOL—TELEGRAPHY, SHORTHAND, TYPEWRITING.

To encourage evening study we offer complete course in Telegraphy or Stenography for $25. Officially a [illegible] school. 340 Colonial Arc. Main 1973.

HEALD'S

Business College, northeast corner Eighth and Hill Sts. 76709, Main 511. Send for full information.

Kennard's Polytechnic Business College

Positions for Graduates. Low Rates.

Schools and Colleges

MARLBOROUGH PREPARATORY SCHOOL

636 West Adams t.

Between Chester Place and Figueroa. Conveyance with teacher will be provided when necessary.

For girls under fourteen. Fall term began Sept. 27th. Careful home training, constant advancement. Prospectus of grade limit.

Physical development a specialty. Grounds adapted to freedom of outdoor life. Telephones—West 3216 and 22289.

MISS IDA B. LINDLEY, Principal.

Marlborough School for Girls

[illegible] West 23rd Street.

Fall term began Sept. 27th. Certificate admits to colleges. Pupils under 14 not received.

Reference from school last attended absolutely necessary if applicant is unknown to principals.

Monthly lectures in French, with stereopticon, by Mme. Jacquard Ancian of the French Alliance.

Catalogue sent on application.

MRS. GEORGE A. CASWELL, Principal.
MISS GRACE WILTSHIRE, Associate Principal.

Girls' Collegiate School

Resident and Day Pupils.

Lower school | Kindergarten, Primary
Girls under | Preparatory Classes
14 yrs. of age | New, attractive buildings

MISS THOMAS AND MISS WOODROW, PRINCIPALS.

919 West Adams Street.

Telephones: West 4533 Home 23387

Upper School (Casa de Rosas)

Adams and Hoover Streets.

Academic, Post-Graduate Courses Essential to all Colleges. Domestic Science, Music, Art, Gymnasium.

MISS PARSONS AND MISS GENNES, PRINCIPALS.

Telephones: Home [illegible]; Sunset, West 713

The Brownsberger Commercial College

ALL TERM NOW IN PROGRESS.
DAY AND NIGHT CLASSES.
353-5-7 West Seventh. Both Phones.
Jos. W. H. Camp, M.D., Secy and Manager.

MISS WING'S SCHOOL 1226 Alvarado

Day and boarding school for girls. All grades and departments. Full term just opening. Courses same as those given in public schools. Music, domestic science, athletics, private tutoring in all branches. Home 22144. West 4044.

URBAN MILITARY ACADEMY

Corner Ninth and Benton.

Boarding and Day School. Tenth year. Delightful home. Home 6547.

MARYLAND SCHOOL

[illegible] Boarding and Day School. All departments individual instruction. Send for Circular. Home 61125. Main 849.

FRANCES A. BARR, Principal.

CALIFORNIA SCHOOL

Boarding and Day. For Boys. Open all year. Military drill, athletic field, etc. 1943-45 Los Angeles Ave. Tel. WILLIAM BRICK, M. A., Prin. Home 59678.

HOLLYWOOD SCHOOL

FOR GIRLS

Boarding and Day School. Outdoor study, recitations and physical culture [illegible] Home Phone 57888.